THE WEATHER

Fair tonight and Saturday; lower temperature; west to northwest gales.

# THE LOWELL SUN

6 O'CLOCK

ESTABLISHED 1878 — LOWELL MASS. FRIDAY NOVEMBER 24 1916 — 20 PAGES 1 CENT

# ANOTHER BIG BRITISH HOSPITAL STEAMER SUNK; ALL SAVED

LONDON, Nov. 24, 1 p. m.—The British hospital ship Braemar Castle of 6280 tons gross, bound from Saloniki to Malta with wounded, has been mined or torpedoed in the Aegean sea, it was officially announced today. All on board were saved.

The disaster occurred in the Mykoni channel, the announcement states.

Mykoni is an island in the Aegean sea, about 100 miles from Piraeus, the port of Athens. A comparatively narrow passage separates Mykoni from the island of Tino to the northwest.

**BRITANNIC NOT TORPEDOED**

LONDON, Nov. 24.—A virtual disavowal that a German submarine had anything to do with the sinking of the British hospital ship Britanic in the Aegean sea is contained in a wireless despatch received today from Berlin, which reads as follows:

"According to the reports so far at hand the Britannic was proceeding from England to Saloniki. For a journey in this direction the large number of persons on board was extraordinarily striking and justifies a strong suspicion of the misuse of a hospital ship for transport purposes.

"Inasmuch as the ship bore the distinguishing marks of a hospital ship in accordance with regulattons, there naturally can be no question of a German submarine in connection with the sinking."

# HIGH SCHOOL CONTRACTS TO BE DISCUSSED AT PUBLIC MEETING

Speaking on the purpose of the meeting which will be held this evening at city hall at o'clock and at which local contractors and builders will discuss the high school contracts and labor Mayor O'Donnell said this morning:

"There seems to be some misapprehension among the public as to the object of the meeting and the attitude of the municipal council. The meeting tonight shall not be for the purpose of deciding whether the bids for the high school shall be split up or whether the contract as a whole shall be awarded to anybody in particular. At one of its first meetings the advisory board favored the one-contract plan, but two methods are open to us, one of which would, I think, be acceptable to Lowell contractors while providing for efficiency and economy.

"We might, for instance, give out the entire contract to an out-of-town concern, there being little probability that any local contractor would bid, and thus put the responsibility on the

Continued to last page

# HERCULE TOUPIN WAS FOUND NOT GUILTY

Hercule A. Toupin of this city, who was charged with illegally keeping liquor at his premises in Cheever street, was tried before a jury at the criminal session of the superior court in East Cambridge yesterday and found not guilty.

The case was tried before Judge Enright in the Lowell police court about two months ago, and at that time Toupin was found guilty and fined $100 and ordered to serve three months in jail. An appeal was taken with the result that in the higher court Toupin was discharged. Frederick W. Mansfield, candidate for governor at the recent state election, appeared for the defendant. After disposing of this case the criminal session of the superior court adjourned until next January.

# DIVORCE LIBEL IS FILED AGAINST LOWELL MAN

A divorce libel has been filed in the superior court at Taunton by Emilia Jourdaine against Louis Jourdaine of Lowell. Mrs. Jourdaine set forth that they were married in Nov., 1891, at Taftville, Conn., and resided together in North Adams. She alleges that her husband deserted her Feb. 7, 1896. She also asks permission to resume the maiden name of Emilia Lavalle.

# 12 HURT WHEN L CAR LEFT TRACKS

NEW YORK, Nov. 24.—Twelve persons were injured, several perhaps fatally today when the last car of a seven-car Third avenue elevated train left the tracks and was crushed against a workman's shanty and a steel pillar at 129th street. Five of those hurt were women. The accident was attributed to a defective switch.

# POSTAL SAVINGS BANK SUCCESS IN LOWELL

In a report recently issued by the postoffice department showing that the deposits in the Postal Savings banks in this country now total $104,200,000 Lowell is mentioned as one of the industrial centres which show large deposits. Other cities in line with Lowell are Passaic, Paterson, Rochester, Baltimore, Bayonne, Springfield, Manchester, Providence, Buffalo, Newark, Cleveland, Chicago, Philadelphia and New York.

This, according to the economists and labor leaders, reflects the prosperous condition of the wage earning class despite the high cost of living. In view of the fact that the majority of the 650,000 depositors, according to the report, are enrolled in the wage earning class and deposits have increased by leaps and bounds in industrial centres throughout the country during the last few months it is evident that the laboring class is now enjoying an unprecedented era of prosperity.

During the last four months the deposits in the Postal Savings banks have increased over $17,000,000 and the increase for the month of October alone aggregated $4,700,000 with the deposits in the mill centres showing the largest increases. The increases for the last quarter almost equal the increases for the year ending June 30, 1916.

# NOTHING DOING AT THE STATE ARMORY

For the first time since the return of Company M from the Mexican border, the state armory in Westford street again took on a strictly "peace" appearance today. The soldiers, who had been reporting daily for two or three weeks, now have most of their belongings and they were not seen at the armory today. Meals have been served to a few members of the company three times daily and this too was of course discontinued, when the company was mustered out.

If you want help at home or in your business, try The Sun "Want" column.

# STURMER OUT; TREPOFF NEW RUSSIAN PREMIER

LONDON, Nov. 24.—Alexander Trepoff, Russian minister of railways, has been appointed premier, according to a Reuter despatch from Petrograd. The retiring premier, M. Sturmer by an imperial ukase, has been appointed grand chamberlain of the imperial court, retaining his functions as a member of the council of the empire.

Petrograd newspapers say that the appointment of M. Trepoff as premier implies the necessity that the government make a communication to parliament explaining the impending problems connected with the work of the government.

PETROGRAD, Nov. 24, via London, 11.05 a. m.—The appointment of M.

Continued to Last Page

# TEST CASE OF ADAMSON LAW

KANSAS CITY, Nov. 24.—A tentative agreement on a test case of the Adamson law has been reached by the attorneys of the railroads and the government who have been in conference here yesterday and today. The agreement has been forwarded to Attorney General Gregory at Washington, and the conference here will await his action upon it.

# R.R. NEED $1,250,000,000 A YEAR FOR 12 YEARS FOR DEVELOPMENT

WASHINGTON, Nov. 24.—Railroads will need $1,250,000,000 additional capital annually for the next 10 or 12 years to increase their facilities to handle the country's growing commerce, Alfred P. Thom, counsel for the railway executives advisory committee told the congressional railroad investigating committee today, continuing his statement on behalf of the railroads begun yesterday. About $250,000,000 a year additional will be required, he said, to refund maturing indebtedness.

To attract investors, Mr. Thom suggested that federal regulation should replace the present system of authority divided between the states and the central government.

Referring to the need of additional railroad facilities, Mr. Thom said:

"It has been found that the wealth of the country has been increasing at the rate of 8 or 9 per cent a year and the same ratio of increase has held good as to demand for transportation. As the forces which have affected the growth and development of the past apparently still continue in full operation and may reasonably be expected to continue for the next 10 or 15 years at least, the investment in railroad facilities to meet the larger requirements of the future must consequently grow at a corresponding annual rate of increase." The estimate of $1,250,000,000 for additional transportation facilities includes nothing for extensions into new territory, he added.

"Where is this money or any sum approximating it to come from?" asked Mr. Thom. "This problem is of vital interest to the public because on its successful solution depends the commercial facilities of the country. Would it do to confront the investor, when asking for this great investment, with a situation where revenues of the railroads are not subject to the control of the investors, but are fixed and limited not only by governmental authority, but by many unco-ordinated state authorities in no way responsible to each other and where the railroads cannot control and the government cannot and does not limit the expense account."

Mr. Thom referred to the recent case in which the New York Central, which has not over 20 miles of line in Illinois, was taxed $600,000 by the state of Illinois as a condition of the consent of that state to the issue of certain securities. He asked why the states of New York, Ohio, and the others through which the road runs could not with as much reason exercise the same right.

"If they did," he continued, "commerce as a whole would be most onerously burdened. If they did not, then their own commerce must help to bear the burden of this tax placed upon the road by the state of Illinois, contrary to their views of the justice of such a tax.

"As another illustration of the conflict of state action, the New York, New Haven & Hartford in the summer of 1913 arranged for the sale of $67,000,000 of convertible bonds. The states of Rhode Island and Connecticut gave their approval, but the approval of Massachusetts could not be obtained. The result was that the issue failed and the consequent inability of the road to furnish the proposed new facilities in the way of new equipment and enlarged terminals is largely responsible for the great congestion of business and interruption of commerce throughout the whole of New England and surrounding regions."

# WOMEN CAMPAIGNERS VISIT MR. ROGERS

This afternoon at two o'clock or thereabout, a deputation of members from the Massachusetts branch of the congressional union for woman suffrage called upon Congressman John Jacob Rogers, to impress upon him the widespread demand for a national suffrage amendment. Mrs. Thomas H. Gray, Jr., of Brookline, chairman of the committee on deputations, introduced the speakers, who were Mrs. Agnes H. Morey, chairman of the Massachusetts branch of the congressional union for woman suffrage, Miss Marian McGaw, of Topeka, Kansas, who has come to Massachusetts to help in the work of the congressional union, and Miss Katharine A. Morey, of Brookline, who has taken up her residence in Kansas in order to become a citizen of the United States.

After stating the purposes of the or-

Continued to page twelve

# CATHOLIC CHURCH IN QUEBEC BURNED

LIMOILOU CHURCH DESTROYED BY FIRE TODAY—LOSS ESTIMATED AT $180,000

QUEBEC, Nov. 24.—Fire today destroyed the Limoilou Roman Catholic church here with a property loss estimated at $180,000. Fifteen years ago the edifice of this parish which is under the guidance of the Capucine Fathers, was similarly burned.

# $60,000 LOSS CAUSED BY FIRE IN BOSTON

BOSTON, Nov. 24.—Fire in the Badger building, at Albany, Plymptom and wareham streets, in the South End districts, gave the firemen a two hours' fight early today and damaged the three upper floors of the brick structure to an extent estimated at $60,000. Nearby factories and lumber yards were endangered. The principal losses were sustained by the Gordon Supply Co., the Dickerman and Moreland Co., paper box manufacturers, and the American Shoe Binding Co.

If you want help at home or in your business, try The Sun "Want" column.

# U. S. TO BREAK IF GERMAN PLEDGES ARE BROKEN

WASHINGTON, Nov. 24.—Revival of sensational rumors of renewal of ruthless submarine warfare by Germany and consequent action by the United States, were met today by the statement of officials here that the situation, while delicate, was absolutely unchanged and would be until the United States had gathered all the evidence on recent attacks.

The state department still is awaiting the result of investigation and meanwhile officials reiterate that the position of the United States as laid down in the last correspondence with Germany is unchanged.

It made clear that a severance of diplomatic relations would follow any violation of the pledges from Berlin.

# GREEK ROYALIST TROOPS REFUSE TO YIELD

LONDON, Nov. 24, 1.30 p. m.—The Greek royalist troops have refused to evacuate Katerina, as demanded by the entente authorities and Gen. Sarrail, in command of the entente forces, has warned the government at Athens that unless an order for immediate evacuation is given, he will proceed to use force, says an Exchange Telegraph Co. despatch from Athens, today.

**SENSATION IN WEST VIRGINIA**

CHARLESTON, W. Va., Nov. 24.—A sensation was caused in the house of delegates of the West Virginia legislature late yesterday, when Delegate J. Wolf introduced a resolution asking for the appointment of a committee to investigate the charge that "large sums of money and certain places of employment had been offered to members of the house in connection with the incoming administration for the purpose of influencing their action and vote upon certain measures." The committee was appointed.

**WAS TORPEDOED**

LONDON, Nov. 24.—A Reuter despatch from Athens says the Braemer Castle was torpedoed.

If you want help at home or in your business, try The Sun "Want" column.

CHALIFOUX'S ON THE SQUARE

SHOPPING AT HOME

For Pleasure through Boston and New York we roam.
But when we wish clothing we shop right at home.
We go down to Chalifoux's right on the square.
A charm for small pocketbooks seems to lurk there,
You have not far to seek it, it's right on the square.
We've a stock of shoes, that is stylish and neat.
They always wear well, we can fit any feet.
We have suits for the ladies and suits for the men.
And socks that will look well and you won't have to mend.
Come in and look them over, I'm sure you will find
The things you will need no matter what kind.

Written by Ethel B. Dixon of the Lowell High Com. Dept.

A

KLEAN
ENTERTAINING
INCOMPARABLE
TICKLING
HAPPY
'SHOW

ALL THIS WEEK

Marriage

The most important thing for a young man to get who intends to marry is the girl. But right next in importance comes money enough to support her. It is easy to save, if you have something to save for. Are you saving up in the bank now, so that when the pop-time comes, you will feel like a man when you ask her? Savings Deposits made at Middlesex Trust Co., Merrimack-Palmer Sts., begin interest last day of month. PRESENT RATE 4 PER CENT.

Don't Miss It

Ladies, we want every one of you to visit our showrooms sometime this week to inspect our Christmas line of beautiful electric table lamps.

Whatever your taste in lamps may be we can please you. For the art lover we have light rose, green, or blue etchings on shades of delicate white or tinted glass.

Or handsome glass shades, hand decorated with flowers, designs or landscapes in full rich colors, with Roman bronze, wrought brass, silver nickel or inlaid mahogany bases.

Think how one would brighten your home.

Lowell Electric Light Corp.
29-31 Market St.

Telephone 821.

Hotel Napoli
Friend St., Boston
Table D'Hote Lunch, 11 to 3.....50c
Table D'Hote Dinner, 5 to 9.....75c
Daily Combinations.....45c
Signor Paladino - Orchestra
Open Till Midnight

LYNCH AND LOTTO

We carry in stock the most complete line of worsteds, serges, unfinished worsteds, scotch cheviots, in plaids and stripes, fancy mixtures, plain designs. Every piece virgin wool. We will make these woolens to your measure any style. All made in Lowell to order in our own daylight workshop. REMEMBER we do not send our orders out of town to be finished.

SUIT or O'COAT $15.00 UP

MADE TO ORDER

Our workshop is a union shop under the custom journeymen tailors' local 103 of Lowell. Every suit bears the union label. WORKSHOP 136 MARKET ST.

~12c~ Merrimack St TAILORS Open Evenings till 9 O'clock

# WOMAN'S PLACE NOT IN HOME IN WAR TIME

### 3,219,000 EMPLOYED OUTSIDE THEIR OWN HOMES IN BRITISH ISLES

LONDON, Nov. 24—The saying that woman's place is in the home has little application in war time. There are now in the British Isles 3,219,000 women employed outside their own homes. It is generally recognized that their rally to work "in the national interest" is going to make it difficult for parliament to refuse the demand for suffrage which will be renewed when hostilities end.

During the first two years of war the increase of women workers, exclusive of purely feminine occupations, was 866,000. Of these 766,000 directly replace male labor. In other words more than three-quarters of a million women left their homes to release that number of men for military service. In most instances the women went into the munition plants, where a considerable number of them have given up their lives in "doing their bit."

There seems to be no limit to the class of work women can do. At first it seemed strange to see girl conductors on the busses, girl window-cleaners, van drivers and messengers. But as the war progressed the field broadened and now even in building, mining and quarrying scores of women are employed. The metal trades also have claimed their share of the new industrial army. It must be understood that this is not an army in skirts. As a matter of fact skirts are worn for the most part only in those occupations which bring women in touch with the public. In most of the factories and shops, the breweries and the railway yards, jumpers and regulation overalls are the approved costume. The bus and tram conductors, or "condustresses," are jaunty in their neat blue tunics and skirts reach just below the knees—low enough to overlap close fitting black leather puttees. There is seldom a glimpse of stocking. The bus companies issued an order recently that no silk hosiery should be worn.

It is stated that probably 100,000 of the women "war workers" have been recruited from those formerly engaged in purely feminine occupations—domestics, dressmakers, milliners, etc. The servant problem is becoming more and more acute, for the demand for munition workers is increasing day by day, and the wages offered are far beyond the dreams of avarice to a majority of the English domestics.

The number of women employed in railway work has increased more than 200 per cent. Ordinarily the only railway posts open to women were clerkships and carriage-cleaning tasks. Now there are women ticket collectors, porters, engine cleaners and workshop laborers. In Glasgow and some other cities women are being tried out as tram drivers or motor-women.

Interesting statistics regarding woman's part in war work have been collected by the employment bureau of the board of trade. The number of women recruited to industrial occupations between July, 1914, and July, 1916, was 362,000. Of this number, 263,000 directly replaced men. In commercial occupations the increase in the number of women workers was 198,000, while the number of women replacing men in this class was 201,000. This apparent discrepancy is accounted for by the transfer of women from the feminine side to the male side of the establishments. The increase in women clerks amounts to only 45,000, all of whom, however, have replaced men.

The increase of woman workers in hotels and places of entertainment is only 19,000, yet the number of men replaced in these establishments is 31,000, many of the old female employes now doing the work of men.

There has been much more discussion lately as to whether the city woman is a success on the farm and the point is far from being settled. Nevertheless 66,000 more women are working steadily at agriculture today than in July, 1914. In 1914 there were only 2,000 women employed in government arsenals and dockyards. Now there are over 40,000. The English breweries formerly employed 8,000 women. Now they have 18,000. And so it goes through all the industries.

As a whole the industrial post-war problems are going to offer much food for reflection, and, to be amicably solved, will require an intelligent skill of direction and "square dealing" equal to the best thought and energy put forward in the war itself.

# BOSTON CARMEN IN HOT FIGHT FOR OFFICE

BOSTON, Nov. 24.—Charges of discrimination and steam roller tactics were hurled at the meeting of the Boston Street Carmen's union at 724 Washington street, last evening, when a number of aspirants for some of the principal offices found their names had been ruled off the nominated lists. The meeting was for the purpose of placing in nomination officers for the annual primary and election.

During the discussion, telegrams were despatched to William D. Mahon of Detroit, president of the Amalgamated Association of Street and Electric Railway Employes of America, urging him to come on to Boston at once, or in the event of his inability to leave Detroit at this time, to forward instructions relative to the legality of a ruling of the international that "candidates for office must be in good standing for at least two successive years prior to being placed on the nominating lists."

The putting into practice of this rule and the removal of the names of certain candidates declared not eligible under this law of the international led to the above charges and excitement. In consequence, the holding of the scheduled primary next Monday and the annual election Monday, Dec. 4, may be postponed to a later date. The meeting was still in session at a late hour last night and the officers of the union were unable to give out the names of the candidates for the principal offices.

### FIREMAN HURLED FROM ENGINE

BOSTON, Nov. 24.—A $10 fire in 588 Tremont street last night, caused by a curtain blowing in the breeze, came near costing the life of John F. Foley of Engine 3, Bristol street and Harrison avenue. Foley is in a serious condition at the City hospital.

The fireman was thrown from the engine as it turned Waltham street into Tremont. He continued his way to the fire only to fall unconscious upon his return to the engine house.

# STATE OR MUNICIPAL REGULATION OF WAGES

### D. F. WILCOX DISCUSSES PLAN FOR PAYMENT OF PUBLIC UTILITY EMPLOYES

SPRINGFIELD, Mass., Nov. 24.—State or municipal regulation of wages, hours and conditions of employment of public utility employes, was discussed in a report presented today to the National Municipal league convention by Delos F. Wilcox, chairman of the committee on franchises, who was for several years chief of the bureau of franchises of the New York state public service commission for the first district.

The interest of the public in the continuity of operation of public utilities is sufficient, says the report, to warrant the employment of legal measures to prevent strikes, especially on street railway and telephone systems, but the committee recognizes that the right to strike cannot be taken away from such employes, until the public in some way guarantees that the employes' interests as to wages, hours of labor and conditions of work will be conserved.

Discussing the right of corporations to earn a fair return, the committee points out that in most cases, public utility services are worth more than the consumers have to pay for them, and that the public might well afford to pay higher rates, if revenues at existing rates were insufficient to afford the employe a living wage and the corporation a living income.

The committee was in favor of inserting certain general clauses in franchise grants, not determining specific schedules of wages and hours, but establishing a definite method for the settlement of labor disputes as they may arise.

The report continues:

"The committee does not favor the principle of fixing wages and hours of labor in specific cases by legislative act without investigation. Legislation, like franchise contracts, should concern itself primarily with the establishment of general principles and the creation of means for the amicable settlement of specific disputes as they arise. The committee feels some doubt as to the particular character of the tribunal upon which should be conferred the authority to settle these disputes, but in view of the control already exercised by the public service commissions over rates, a matter that is vitally connected with the problem of wages, hours and conditions of labor, it reaches the conclusions that experimentally the far-reaching powers necessary to enforce the demands of the public for continuity of service by the prevention of strikes should be conferred upon these regulatory commissions."

Besides Dr. Wilcox, the signers of the report are Prof. William M. Leiserson, head of the public service bureau of Toledo university; Robert Treat Paine, of Boston; Dr. Horatio M. Pollock, of Albany; Charles Richardson, of Philadelphia; and Clinton Rogers Woodruff, also of Philadelphia, who for more than twenty years has been secretary of the National Municipal league.

### PRES. WILSON ILL

WASHINGTON, Nov. 24.—President Wilson cancelled several engagements yesterday and spent the afternoon and evening in his bedroom because of a slight cold caught several days ago. Senator-elect Gerry of Rhode Island was among the dozen who were to have seen him.

### WOMAN BURNED TO DEATH

YORK VILLAGE, Me., Nov. 24.—Mrs. Carrie Whitten, 42, who was horribly burned yesterday at her home near Cider Hill, died two hours later in the York hospital. Mrs. Whitten ran from her chamber to answer a telephone call, her dress caught in an oil stove, and in a few seconds her body was wrapped in flames.

Unable to free herself from the blazing heater she dragged it down the full length of stairs and fell at the bottom with the stove on her body. Bradford Kimball, a small boy who was in the house at the time, ran to the residence of Mr. and Mrs. David Young, who hurried back and found the charred body of the woman and the house afire. They battled with the flames and finally got the body into the yard. Mr. and Mrs. Young were both severely burned.


SPECIAL SALE OF
CHILDREN'S WINTER COATS
Second Floor

The Bon Marché
DRY GOODS CO.

SPECIAL SALE OF
Children's Hats
Infants' Wear Section—Second Floor

COATS COATS COATS

A Tremendous Coat Business gives us the opportunity to show you Hundreds of New Coats. Each Week something new all the time. The largest assortment and the most beautiful line of Coats we have ever shown.

English Velour
Bolivias
Wool Plush
Salt's
Esquimette
Suede Cloth
—AND—
Mixtures

SPECIAL PRICES

$14.95 $16.95
$17.95 $19.95
$22.50 $25.00
$27.50 $29.50
$35.00 $39.50
$45.00

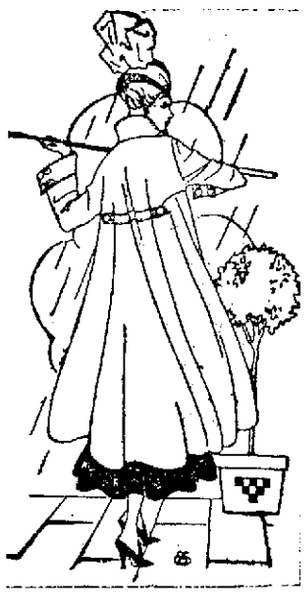

Burgundy
Brown
Navy
Black
Gold
Santargo
Tange
Green
Plum

Lowell's Largest Waist Dept.

Over 5000 Smart, Stylish Waists, just the latest creations, are here.

All new, fresh waists, new arrivals all the time.

Georgettes, Laces, Crepe de Chine, Radium Silk, Stripe Silk and Fine Lingeric, at

98c, $1.98, $2.98, $3.98, $4.98, $6.98, $7.98, $8.98, $10.98 up to $25.00

Special for three days, Friday, Saturday and Monday, 10 dozen $3.98 and $4.98 Silk Waists. Special

$2.98

BEAUTIFUL SUITS
On Sale for Friday, Saturday and Monday

A wonderful collection of Fur Trimmed Suits—Many of them Sample Suits and original designs.

| $15.00 to $17.50 SUITS | $22.50 to $27.50 SUITS | $30.00 to $35.00 SUITS | $39.50 to $45.00 SUITS |
|---|---|---|---|
| $10.95 | $19.95 | $25.00 | $32.50 |

Good suits are hard to find—now is the time to buy.

Extraordinary Values In
FASHIONABLE MILLINERY

Trimmed Hats—Splendid stylish young ladies' models. The crown and underbrim are made of good silk velvet with upper facing of good quality plush. The trimming consists of a large velvet rose placed effectively to front of hat with silk velvet ribbon finish to the back; value $6.98. Price .....$4.98

Middle Aged Ladies' Hats—Turban and draped toques, made of Lyons velvet, trimmed with wings, feathers, pompoms and ornamented. Price..$2.98

The Lucerne Scarf Toque—A new and practical novelty for skating, motor and outdoor wear. Combine beauty, smartness, utility; made of knitted angora; comes in white and colors. Prices .....$1.98 and $2.49

Women's Heavy Ribbed Cotton Union Suits, 50c to $1.25 Each

Women's Ribbed Wool Union Suits, all styles, $1.50 to $3.50 Suit

HOSIERY AND UNDERWEAR

Women's Jersey Ribbed Wool Vests, Pants and Tights..85c to $2 Garment

Women's Heavy Ribbed Cotton Vests, Pants at 29c to 59c Garment

Children's Jersey Ribbed Fleece Lined Vests and Pants ....25c and 29c Gar.

Children's Jersey Ribbed Fleece Lined Union Suits, 50c and 59c Each

Men's Heavy Ribbed Cotton Union Suits .....$1.00

Men's Heavy and Medium Weight Ribbed Wool Union Suits, $2, $2.50 and $3 Suit

Men's Natural Wool Shirts and Drawers, 85c, $1, $1.50 Garment

Men's Heavy Ribbed Cotton Shirts and Drawers, all sizes .....50c Garment

Women's Heavy Black Cotton Hose, full fashioned, 29c Pair

Women's Plain Black Cashmere Socks, seamless, 39c and 50c Pair

Women's Full Fashioned Black Cashmere Hose, regular and outsizes, 59c Pair

A beautiful line of Women's Fancy Silk Hosiery at $1.00 Pair

The new shades of brown in Fibre and Silk Boots and all silk; prices range from 59c, 69c, $1.00 Pair and Upwards.

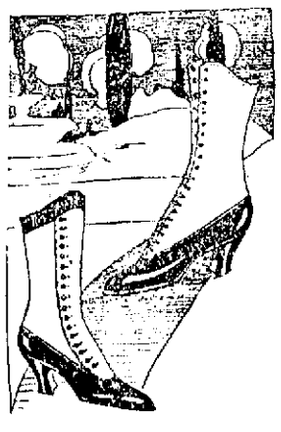

"BOSTON FAVORITE" BOOTS FO R WOMEN

We have several styles of this make which we are selling at present prices so long as they last. These shoes cannot be duplicated on the present market less than 50c to $1.25 per pair advance over prices quoted. As fast as these are sold out our prices must advance.

Patent and Gun Metal, Lace and Button, now

$3.00, $3.25 AND $3.50

$2 P. N. CORSETS

$1.39

SPECIAL FOR FRIDAY AND SATURDAY

Stylish models, made of best quality coutil, medium high bust, 4 heavy hose supporters, sizes 18 to 25; regular $2.00 value. Special at $1.39

HOLIDAY RIBBONS

Brocaded Ribbons—6 in. wide, in all new combinations of shades, in old blue, old rose, purple, garnet, delft blue, green; special for gents' neckties; regular value 89c. Special for 59c Yard

Dresden Ribbon—5½ in. wide, in pink, blue, yellow, old rose, delft blue, green and lavender; special for the holiday novelties; extra good value 25c Yard

Persian Ribbon—5½ in. wide, in all good combinations, good for gents' neckties and fancy novelties; extra good value .....25c Yard

Persian Ribbon—11 and 12 in. wide, in all the new combinations, special for the new street bags. 89c to $5.98 Yard

Paisley Ribbon—6½ in. wide, special for gents' neckties and dress trimmings; extra good value. 49c to 98c Yard

# SAYS WOMEN INSULTED IN RECENT CAMPAIGN

**MRS. LAIDLAW SAYS CANDIDATES "DUCKED" ISSUE WHEN EAST OF MISSISSIPPI**

ALBANY, N. Y., Nov. 24.—To the women of the east who are working for equal suffrage a "certain sense of insult" was brought out in the recent political campaigns, Mrs. James Lees Laidlaw said last night, speaking here at an open meeting in connection with the annual convention of the New York state woman suffrage party. Presidential candidates were guilty of "careful, geographical distribution of their utterances," Mrs. Laidlaw asserted, as they favored woman suffrage when on woman suffrage soil but maintained silence when campaigning east of the Missisippi.

"Republican and democratic political organizations in many unenfranchised states have endeavored practically to repudiate the national planks," the speaker said. "In the most cavalier way they have adopted state platforms, after the national conventions, with utter disregard for the pro-suffrage principles announced in the national platforms of their own party.

"When it has come to the declaration of their woman suffrage convictions presidential candidates have shown a discrimination unparalleled in their treatment of their other utterances of campaign principles. East of the Mississippi they were smitten with a strange forgetfulness not to say obliviousness of their spirited utterances on this question. In view of their blank silence on suffrage questions in our eastern states the wholehearted enthusiasm of the utterances which burst spontaneously from their lips as soon as they set foot on truly free American soil of woman suffrage states is one of the most picturesque phenomena in our political history.

"Naturally this brought a glow of pride and a sense of dignified responsibility to the hearts of the enfranchised women to feel that their prospective national executives were so quickly responsive to the interests of womanhood, childhood and the home, that big business of the United States. But how could any unenfranchised American woman with a drop of red blood in her veins, with an atom of self-respect, fail to realize the humiliation of such a position. The women of the east simply do not count, they are not a consideration, they are practically negligible.

Mrs. Laidlaw asserted that the suffrage cause has become so strong however, that "never again in the history of our country will any national party meet in convention" without endorsing it and that never again would it be possible for a presidential candidate to omit speaking of it "in terms of noble conviction." She said that with "the political power that women now have, the political recognition that voting women have of necessity gained, the New York state campaign can move forward with a greater certainty of success than ever before."

**CIVIL SERVICE EXAMINATIONS**

The United States civil service commission announces competitive examinations to be held as follows:

December 13:—Teachers of agriculture, (male), salary, $900 per annum; dental interne, (male), salary, $600 per annum; chemist's aid, salary, $720 to $1200 per annum; physician, (male), salary, $1000 to $1800 per annum; statistical agent, (male), salary, $1400 per annum; chemist, (male), salary, $1200 per annum.

Dec. 13-14:—Structural engineer and draftsman, (male), salary, $1600 to $1800 per annum; laboratory apprentice, (male), salary, $480 to $540 per annum.

Dec. 19:—Dairyman, (male), salary, $720 per annum.

Jan. 9, 1917:—Stenographer and typewriter, (male), salary, $900 to $1000 per annum.


# A CLEAR COMPLEXION

**Ruddy Cheeks—Sparkling Eyes —Most Women Can Have**

**Says Dr. Edwards, a Well-Known Ohio Physician**

Dr. F. M. Edwards for 17 years treated scores of women for liver and bowel ailments. During these years he gave to his patients a prescription made of a few well-known vegetable ingredients mixed with olive oil, naming them Dr. Edwards' Olive Tablets, you will know them by their olive color.

These tablets are wonder-workers on the liver and bowels, which cause a normal action, carrying off the waste and poisonous matter in one's system.

If you have a pale face, sallow look, dull eyes, pimples, coated tongue, headaches, a listless, no-good feeling, all out of sorts, inactive bowels, you take one of Dr. Edwards' Olive Tablets nightly for a time and note the pleasing results.

Thousands of women as well as men take Dr. Edwards' Olive Tablets—the successful substitute for calomel—now and then just to keep in the pink of condition. 10c and 25c per box. All druggists.



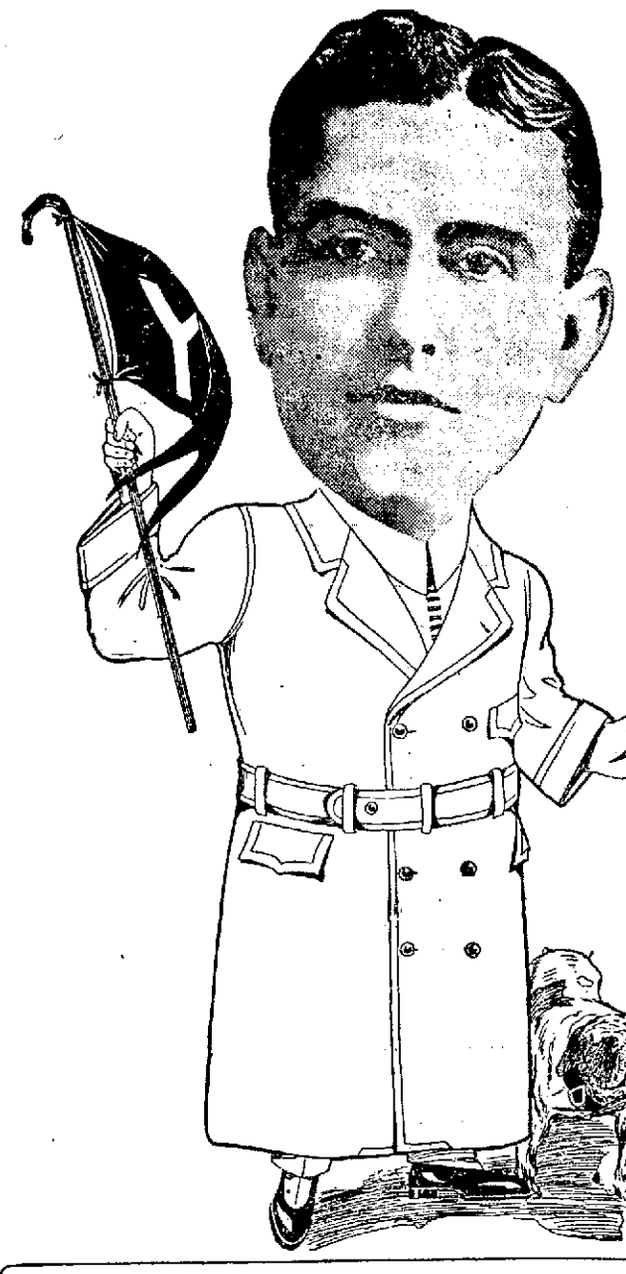

ORDERS TAKEN SATURDAY UP TO 8 P. M., WILL BE READY FOR THANKSGIVING IF WANTED.

Signed, MITCHELL

# GENUINE BLUE SERGE

## Arlington Blue Serge $12.50

Made in Lawrence, Mass. I haven't seen this serge advertised this year under $18.00 for suit. I will take your measure, suit to order, for.....

A commission house overloaded with Blue Serge sells these to me for spot cash, less than the original price, perfect goods and I guarantee the color. If it fades I will make you a new garment.

## Overcoats

The lateness of the season means that a lot of the wholesale commission houses are loaded with overcoatings that they haven't cut or sold. I have had four chances the past week which I took advantage of, to buy surplus stocks of coatings, **Plain Kerseys and Meltons, Plaid Backs, Fancy Tweeds, Scotches and Mist Grays.**

## OVERCOAT TO ORDER Any Style for $12.50

I offer to every man the unusual chance of getting for an extremely low price, a garment made to his measure and order. This price may frighten an individual here and there. I therefore ask you to suspend judgment until you see these goods; if they are better than you expected, order a garment, never mind the price—compare the goods, the fit, the style with the garments you always wore.

**Give Mitchell, The Tailor, Credit for This Sale Among Your Friends, and That Will Be My Profit.**

# MITCHELL, THE TAILOR 31 Merrimack Sq. Lowell. Open Evenings Till 9


# COST OF SOMME DRIVE IN MEN ENORMOUS

We may say, then, that the Somme offensive, now in its fourth month, is being pressed with greater vigor and more success than in the period following the first days. This is in strong contrast to the Verdun operation of the Germans, which never showed any great driving power after the first great rush in the last week of February.

As it stands, the Somme drive has resulted in a gain of twice as much ground and the capture of twice as many prisoners and more than twice as many guns (500, to quote official figures) as the Verdun attack, while it is still to run some weeks before it equals the Lorraine contest in time.

In the past month many assertions, patently extravagant, have been put forth on both sides to prove the cost of the Somme battle. The Germans allege that the cost to the allies has been a round million. French and British figures claimed a total German loss of around 600,000, including nearly 100,000 prisoners. Now we know that the French concede a loss of 250,000 at Verdun, while the Germans admit to a casualty list a little larger, and about half that mentioned in French official estimates of German loss at Verdun. Finally the British officially admit a loss in three months of fighting, mainly at the Somme, of above 360,000.

If the French and German losses were equal at Verdun, then there is no reason why, in a similar operation on the Somme, there should be any striking difference between the cost of attack and defense. But there is no escape from the conclusion, the Germans have underestimated their Verdun losses, and neutral observers agree that the total Teutonic casualties at Verdun were not less than 500,000, or at a ratio of two to one, compared with the French.

Accepting this estimate as a basis of computation, it is reasonable to conclude that the Germans have not lost more than half as many men as the allies at the Somme. As the British have lost 200,000 on their own statement, in three months, they will hardly have lost less than 400,000 at the end of this month. The French loss has been very much smaller, probably not more than 100,000. As against this the German loss has been, at the very least, 250,000. If the capture of Germans continues at its present rate to the end of the month, there will be a total bag of above 80,000, or more than twice as many as the Germans took at Verdun. Conceivably, therefore, the German loss at the end of the month will be around 300,000, as contrasted with a British loss of 400,000 and a French loss of more than 100,000.

Now, putting the Somme and the Verdun figures together, it will be seen that in the west the Germans have lost in the two chief engagements between 750,000 and 800,000 men; that the British have lost 400,000, and the French between 350,000 and 400,000. But the noteworthy thing is that while the total losses on either side have been approximately equal, which might be expected, the whole loss on one side has been borne by the Germans, while it has been about equally divided on the other. And allowing for German losses in the east, where the fighting has been very severe, it is hard to see how the total losses of Germany in the present year can be figured at less than 1,000,000.

If you say that while the British have been losing 400,000 men, the French 400,000 men, the Russians something less than 400,000—that is, the Russian armies fighting Germans—the Germans have alone lost a million, you will say what the allied critics are saying, when they talk about the effect of a war of attrition upon Germany.

Now, turning to Austria, we have Russian official statements to prove that 420,000 prisoners, almost all Austrian, have been taken in the east, while the Italians announce 30,000 prisoners since they began their Gorizia drive, all of them Austrian; and even the Rumanians count 15,000 prisoners, chiefly Austrian. We may say that Austria has lost 350,000 men by capture, her Trentino and Gorzia defeats cost her at least another 100,000, and her casualties, due to death and wounds in Galicia and Volhynia, must have amounted to 300,000. In sum Austria must have lost not less than 750,000 men since Jan. 1. As against this stands the German statement that Russia has lost 1,000,000 in her offensive since June 1. As we set down 400,000 to the German score, we may put the remaining 600,000 against the Austrian. Italian losses in the same time must have been at least 150,000. The losses of Austria in battle with the Italians and Russians was thus 750,000, and the losses of the Russians and Italians combined equally large, but divided between two nations.

Now if you look at the population of Russia, France, Britain, and Italy on the one hand, and of Germany and Austria on the other, you can easily discover why the loss of 1,750,000 to the latter alliance is more serious than the loss of a large number divided as we have divided it—400,000 British, 400,000 French, 1,000,000 Russian, and 150,000 Italian—is to the opposing alliance. And the Austro-German alliance has suffered a greater permanent loss because of its casualties nearly one-third, 550,000 to be exact, have been in prisoners, while the allied loss in prisoners has not been more than a quarter as large, including the first Verdun bag.


ASK FOR and GET HORLICK'S THE ORIGINAL MALTED MILK

Cheap substitutes cost YOU same price.


**TAFT TALKS ON PREPAREDNESS**

BOSTON, Nov. 24.—Former President Taft last evening delivered his lecture on "Our World Relations," before a gathering of people at the Central Congregational church, Newtonville, under the auspices of the Newtonville Women's Guild.

Mr. Taft advocated preparedness for war and preparedness for the industrial strife that is certain, he said, to follow the end of the present war.

# GOMPERS OF A. F. OF L. REPEATS HIS DEFY

BALTIMORE, Md., Nov. 24.—"If it was Judge Hook's intention to test the constitutionality of the eight-hour law, why didn't he declare it constitutional and place the burden of proof upon the railroad managers, who wanted to evade and avoid it, instead of compelling the government to affirm the constitutionality of the law?"

Thus did President Samuel Gompers of the American Federation of Labor, in addressing the convention yesterday, lead up to a declaration that brought the delegates to their feet with shouts of approval that lasted five minutes.

"We are going to act on the defensive," said Mr. Gompers, "but if a fight is to be made to take from the men, women and children of our time the advantages they have obtained, then labor's opponents had better look out. We will resist to the uttermost."

Jurisdictional disputes took up most of the time at both sessions of the convention today.

**MAN KILLED BY AUTO**

BOSTON, Nov. 24.—An unidentified man about 40 years old was fatally injured at Huntington avenue and Brysant street, last night, when he was struck by an automobile truck.

The injured man was carried to the City hospital and died there within a few moments after his arrival. Herbert L. Lothrop, the driver, was arrested by the police of the Back Bay station on a charge of manslaughter.

**IN BOSTON**

The Sun is on sale every day at both news stands of the Union station in Boston. Don't forget this when taking your train for Lowell.


CASTORIA

For Infants and Children

In Use For Over 30 Years

Always bears the Signature of Chas. H. Fletcher



# DR. McKNIGHT

THE ONE-PRICE DENTIST

Positively No Raising of Prices. Keep This Ad., It Is Worth $1.00

Any new patient presenting this ad. at this office will receive $1 worth of work free. This offer is made to demonstrate our superior method of filling, crowning and extracting teeth, and places you under no obligation to have more than the dollar's worth of work done.

FULL SET TEETH ..... $5.00

Best Set Teeth Red Rubber $7.50

No More Asked or Taken

No More Asked or Taken—No Better Made Elsewhere, no Matter What You Pay—NO FIT, NO PAY—AN UNPARALLELED OFFER—Wear one of my Sets of Teeth for ten days, and if at the end of that time you are not satisfied with them return them to me and I will REFUND YOUR MONEY IN FULL.

$4

NO MORE ASKED FOR OR TAKEN

22k. Gold Crowns and Bridge Work

Porcelain crowns .....$3.00

Porcelain Fillings, $1 to $2

Gold Fillings .....$1.00 up

Silver and Other Fillings, 50c to $1.00

Broken Plates Repaired in Three Hours. Consultation and Examination Free.

175 CENTRAL STREET

Bradley Building, Opposite Appleton National Bank. Hours: 9 a. m. to 8 p. m. French spoken. Phone 4020.



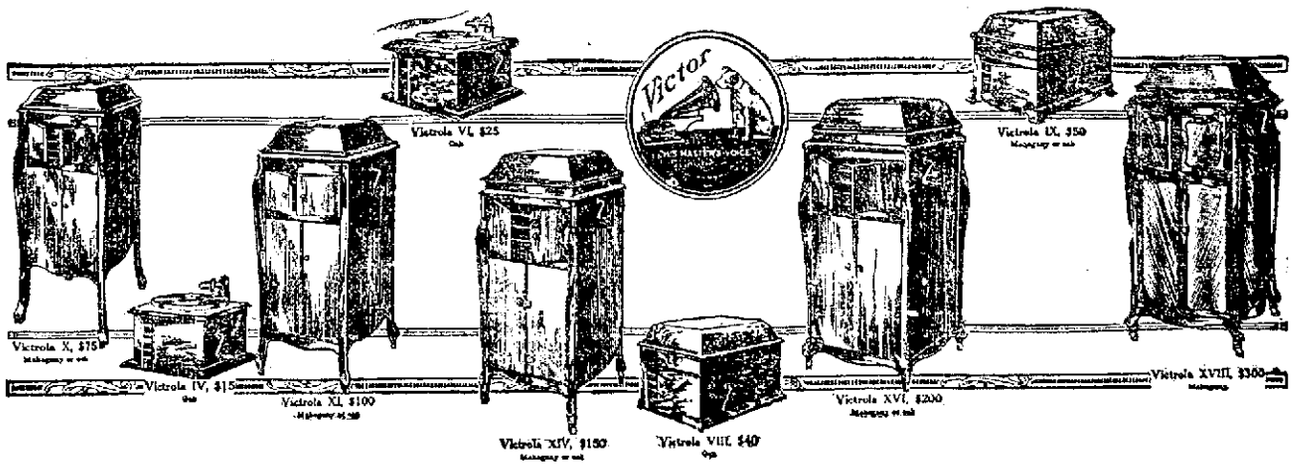


The Whole VICTROLA FAMILY from the Style IV at $15 to the Art Style XVIII at $300

TERMS AS LOW AS $1.00 WEEKLY

Our Unequalled Record Service Will Give Each Purchaser a Measure of Convenience and Satisfaction Not Found Elsewhere.

# RING'S

LARGEST, MOST RELIABLE PIANO HOUSE

110—112 MERRIMACK STREET.

# SAUNDERS' SPECIALS

**BUTTER** Fancy Table Quality, Lb. **35c**

**POTATOES** Best Sweets, 10 Lbs. **25c**

**LARD** Very Best Pure Lily White, Lb. **20c**

**CITRON PEEL,** lb. **19c**

**MILK** New Made Condensed, Can ..... **10c**

**TOMATOES** Red Ripe, No. 2, Can **9c**

**Pork and Beans** Large No. 3, Can .... **15c**

**Flour** Musketeer, for Bread, 24½ lb. Bag, **$1.15**

**Roast Beef 15c**

First Five Ribs, lb.....

| FISH | | GROCERIES | |
|---|---|---|---|
| Salt Cod, lb. | 15c | Raspberries, can | 15c |
| Finnan Haddie, lb. | 10c | Blueberries, can | 15c |
| Salt Salmon, lb. | 13c | Strawberries, can | 15c |
| Salt Herring | 2 for 5c | Beets, big can | 10c |
| Smkd. Her'g, | 3 for 10c | Sauer Kraut, can | 12c |
| Boneless Herring, lb. | 16c | Squash, can | 10c |
| Thick Fish, pkg. | 8c | Buckwheat, pkg. | 10c |
| Fish Threads, pkg. | 5c | Syrup, can | 8c |
| Irish Dulce, lb. | 20c | Corn Starch, pkg. | 5c |
| Clams, can | 8c | Harvard Cream, pkg. | 6c |
| Shrimp, can | 10c | Table Sauce, bot. | 6c |
| Chowder, can | 10c | Kidney Beans, can | 7c |

**SAUNDERS'**

GORHAM AND SUMMER STREETS

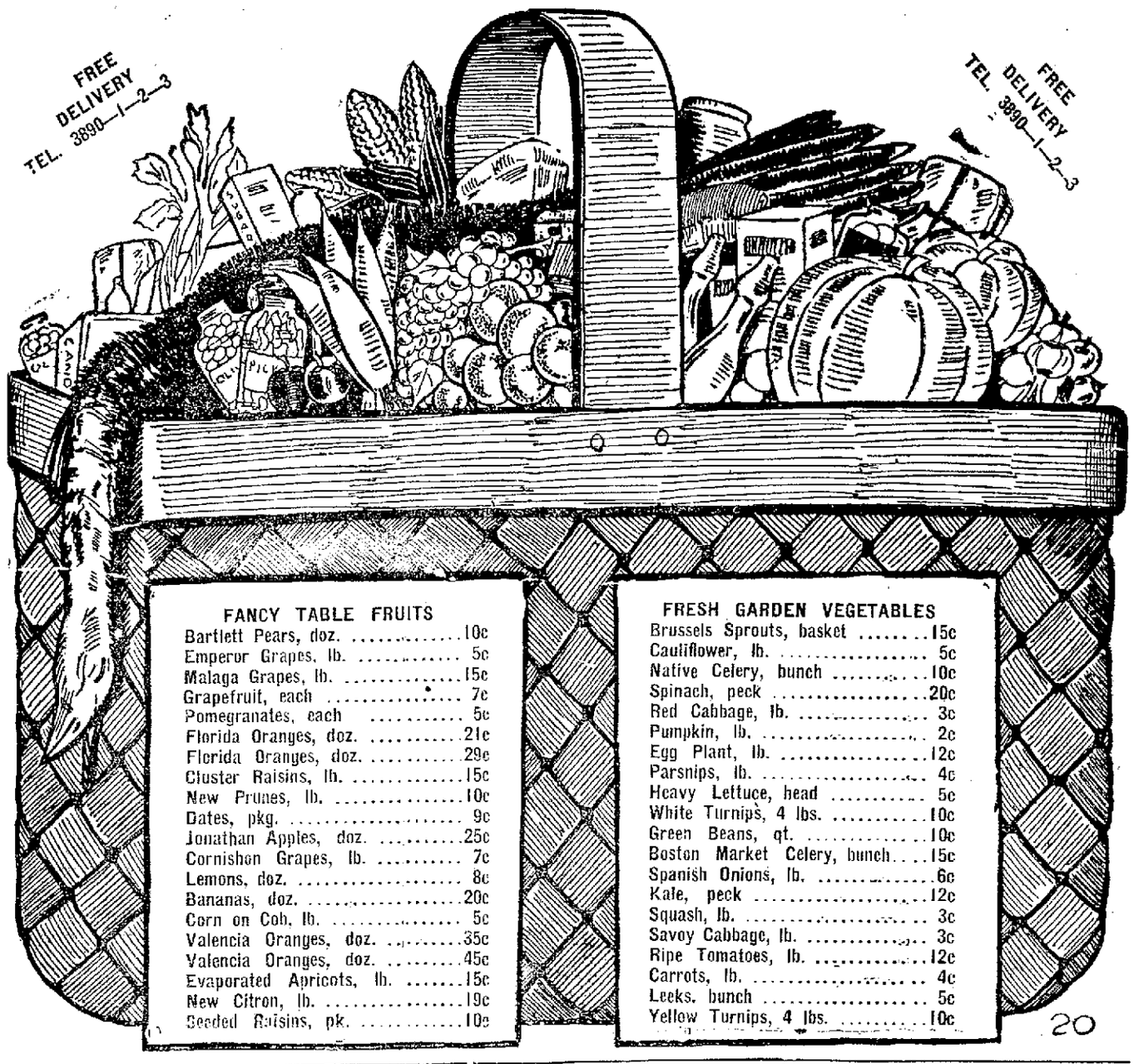


**LEGS** OF GENUINE LAMB—LB **20c**

Fancy Brisket, lb., 15c
Thick Ribs, lb., .. 12½c
Sticking Pieces, lb. . 13c
Navel Ends, lb. .... 10c
Rolled Flank, lb. .. 11c
Bean Pork, lb. ..... 15c
Pigs' Snouts, lb. .... 9c
Pigs' Ears, lb. ..... 8c
Pigs' Head, lb. .... 10c
Beef Tongues, lb. .. 15c
Salt Ribs, lb. ..... 11c
Bacon, Dols or Danahy's, lb. ..... 25c

**LEGS** OF MUTTON, POUND **16c**

CALIFORNIA WALNUTS, lb. ....**17c** BUTTERINE, cut from tub, lb.....**17c** NEW MIXED NUTS, lb. .....**17c**

**Thanksgiving Turkeys**

OUR PRICES WILL RANGE FROM 28c TO 40c

Before placing an order for your Thanksgiving bird, whether it be a Turkey, a Chicken, a Duck, or a Goose, call up, or visit Saunders' Market and you will find the largest assortment in the city here for your inspection. Our prices are always the lowest—quality considered.

**Fresh Shoulders, lb. 15c**

**VEAL**
Large Legs Veal, lb. 12½c
Forequarters, lb. ....10½c
Chops, lb. .....15c
Steak, lb. .....19c
Select Pcs. to Stew, lb. 10c

**LAMB**
Legs of Lamb, lb. .....12½c
Forequarters, lb. .....10c
Chops, lb. .....15c
Lamb Kidneys, lb. .....12c
Selected to Stew, lb. ..... 9c

**Steak**
Round, lb. .....19c
Sirloin, lb. .....20c
Rump, lb. .....28c
Porterhouse, lb. .....28c
Hamburg, lb. .....10c
Tenderloin, lb. .....27c

DELICATESSEN
Head Cheese, lb.....12½c
Pork Sausage, lb.....15c
Tomato Sausage, lb....15c
Frankfurts, lb. .....14c
Polish Sausage, lb.....14c
Blood Pudding, lb....12½c
Beef Loaf, lb.....20c
Pressed C. Beef, lb....24c
Blood Tongue, lb.....20c
Jelly C. Beef, lb.....20c
Holstein, lb. .....25c
Salami, lb. .....25c

**Smoked Shoulders, lb. 15c**

**PORK**
By the Strip, lb. ..... 10c
Steak, lb. .....15c
Fresh Hams, lb. .....18c
Pork Butts, lb. .....17½c
Native Pork, lb. .....15c
Raw Leaf Lard, lb. .....20c

**BEEF**
Chuck Roast, lb. .....12½c
Prime Rib, lb. .....18c
Sirloin Tips, lb. .....18c
Sirloin, Boned, Rolled, lb. .....25c
Selected to Stew, lb. .....10c

**Poultry**
Western Fowl, lb. .....18c
Native Fowl, lb. .....25c
Roasting Chickens, lb.....22c
Vermont Turkeys, lb., 28c–40c
Fancy Broilers, lb. .....28c

# SAUNDERS' SPECIALS

**EGGS** Carefully Selected, Dozen Box **35c**

**POTATOES** Very Best Maine, Peck **47c**

**Lemons** California, Dozen..... Fancy **8c**

**New Currants pkg. 15c**

**Corn** New Pack, Sweet, Tender, Can ..... **10c**

**PEAS** Early June, Can..... **10c**

**PEARS** In Syrup, Big Can..... **10c**

**Flour** Ben Hur 24½ Lb. Bag..... **$1.25**

**Roast Beef 15c**

Boston Boneless Rolls, lb. .....

| CHEESE | | BAKERY | |
|---|---|---|---|
| Sage Cheese, lb. | 25c | Fruit Pies, ea. | 10c |
| Limburger, brick | 29c | Doughnuts, doz. | 12c |
| Swed. Cheese, brick | 25c | Coffee Buns, doz. | 12c |
| Snappy Cheese, ea. | 12c | Orange Squares, doz. | 12c |
| Neufchatel, each | 6c | Molasses, Sqs., doz. | 12c |
| Cream Cheese, ea. | 12c | White Squares, doz. | 12c |
| Young America, lb. | 27c | Fig Squares, doz. | 12c |
| Sharp Cheese, lb. | 23c | Currant Buns, doz. | 12c |
| Mild Cheese, lb. | 25c | Paris Buns, doz. | 12c |
| Pimento Cheese, ea. | 12c | Loaf Cake, each | 12c |
| Peanut Butter, lb. | 12c | Drop Cakes, doz. | 12c |
| Kream Krisp, can | 30c | Pound Cake, lb. | 17c |

**MARKET**

GORHAM AND SUMMER STREETS


# INCREASE IN WAGES IN THE LOWELL MILLS

The cotton mills of Lowell will grant a general increase in wages to all their operatives, the increase to take effect Dec. 4. This announcement came yesterday afternoon from officials of the local mills. The amount of the increase has not yet been wholly decided upon, but will be announced later. It is understood, however, that it will be in keeping with the ten per cent. increase granted in other mill cities.

Notices announcing the increase have been posted in all of the mills. The news of the increase brought happiness to thousands of operatives who were facing a list of high prices with which their wages were unable to cope.

Yesterday, the mule spinners presented their demand for a ten per cent. increase and the mill officials took the matter under advisement. It is understood, however, that the decision made known today was not influenced in any way by the demand of the mule spinners, as a general increase had been decided upon several days ago.

The seven large corporations affected by the increase are as follows: Appleton Co., Boott mills, Hamilton Mfg. Co., Lawrence Mfg. Co., Massachusetts Cotton mills, Merrimack Mfg. Co. and Tremont & Suffolk mills. In the above mentioned mills, notices of the increase were posted yesterday afternoon. The United States Worsted Co. at the Musketaquid and Silesia plants also posted notices of an increase yesterday afternoon, while today similar notices were posted in the plant of the Lowell Bleachery Co.

It is figured that the amount of money to be put into circulation with the new increase will be about $1,27[illegible] a year extra, and this will bring Lowell's yearly payroll, including all classes of industry, up to about $3[illegible]000. It is stated that other local mills which have not yet granted an increase are contemplating a similar advance in wages.

### INCREASE IN NEW HAMPSHIRE

MANCHESTER, N. H., Nov. 24.—The International Cotton Mills company announced an increase in the wages of its 1500 employes.

The woolen cloth mill of M. T. Stevens & Sons in Franklin, employing 500, issued a similar notice. The company has other plants in Haverhill, Mass., and North Andover, Mass.

### 8000 GIVEN INCREASE

WEBSTER, Nov. 24. More than 8000 operatives employed in the East, North and South village mills of the S. Slater & Sons, Inc., the Dudley plant of the Chaseville woolen mill, and the Dudley plant of the Stephens linen works, yesterday were informed that on and after Monday, Dec. 4, their wages will be increased 10 per cent. The local plants manufacture woolen, cotton cambric and linen goods. The high cost of living is given as the reason for the voluntary increase in wages.

### AMOSKEAG CO. RAISES WAGES

MANCHESTER, N. H., Nov. 24.—The Amoskeag Manufacturing company, whose cotton plant employs 15,000, is said to be the largest in the world, last night announced a raise in wages "substantially the same in amount as given in other textile cities in New England, to take effect on Dec. 4."

This is the third increase granted by the Amoskeag company in the calendar year.


If you want help at home or in your business, try The Sun "Want" column.



# THANKSGIVING SUGGESTIONS

Plum Puddings.....30c

Scotch Short Bread, loaf. 12c, 30c

Large variety of Dark Fruit Cake, Cranberry Pies and a complete line of Whipped Cream Goods.

**JOHNSTON'S BAKERY**

131 GORHAM STREET


# BILL FOR MOBILIZATION OF LABOR IN GERMANY

AUXILIARY SERVICE BILL SURPASSES ALL WAR MEASURES, SAYS VON LOEBELL

LONDON, Nov. 24.—The German auxiliary service bill is considered by Secretary of the Interior von Loebell as surpassing in importance all previous war measures, according to an Amsterdam despatch to Reuter's describing the debate on the bill before the main committee of the reichstag.

Secretary von Loebell opened the debate on the bill, which provides for the services of all men from 17 to 65. He said that besides the millions whom it would render liable to service in the army it would affect 3,000,000 others to be called upon for other services in this war which "is not only a war of armies but a war of political economy, a war of nations." Explaining that the object of the bill was the mobilization of labor, the minister declared that instead of the lack of employment which prevailed at the beginning of the war, there was now a positive lack of labor, especially in the manufacture of munitions and war material of all kinds. He said the bill is intended to assure the sustenance of the laboring population and that compulsion would only be used as a last resort and was not needed for women. "The bill must prove to the whole world," he said, "Germany's determination to fight with all her forces to the uttermost." Gen. Groener pointed out that the exertions of the British minister of munitions necessitated a considerable increase in the manufacture of munitions in Germany. He explained that the bill proposed to add to the army all men liable for service who had hitherto been regarded as indispensable at home.


# Freed from Worms

Familiar signs of worms in children are: Deranged stomach, swollen upper lip, sour stomach, offensive breath, hard and full belly with occasional gripings and pains about the navel, pale face of leaden tint, eyes heavy and dull, twitching eyelids, itching of the nose, itching of the rectum, short dry cough, grinding of the teeth, little red points sticking out on tongue, starting during sleep, slow fever. If your child shows any of these symptoms, start using Dr. True's Elixir, the Family Laxative and Worm Expeller, at once.

"My little son is gaining every day and I think more of Dr. True's Elixir than all other such medicines put together," writes Mrs. Ida Gagnon of Manchester, N. H.

At your druggist's, 35c, 50c and $1. Advice free. Write me.

Auburn, Maine. Dr. True


# LOWELL MEN MADE HIT IN ORIGINAL PLAY

An event of importance to local theatregoers took place in Boston last Wednesday when Claude (Zeke) Lohman and John Y. Myers were given their professional try-out at the Puritan theatre. Friends of both have been urging them for some time to get up an original act, and the result is the western spectacular playlet, "Cowboy and Indian Chief," written by the local baseball hero, who takes the part of the cowboy in the production.

A group of Lowell friends were in the audience at the Puritan on Wednesday when the act was given its try-out by a booking agency and they were very pleased at the enthusiastic reception it received. Present indications are that local friends of Messrs. Lohman and Myers will be able to enjoy the act on the Keith circuit early in the present season.

# PRES. WILSON TO ATTEND ARMY-NAVY GAME

WASHINGTON, Nov. 24.—President Wilson's cold was better today and he expects to attend the Army-Navy football game tomorrow.

The president, accompanied by Mrs. Wilson and a large party will leave here at 8 a. m., on a special train, arriving in New York at 1.06 p. m. He will return to Washington directly after the game.

The president plans to sit on the Army side during part of the game and on the Navy side during the remainder. Secretaries Lansing, Baker, Daniels and McAdoo and a large group of government officials and army and navy officers from Washington also are planning to attend the game.

The president today met members of his cabinet in his study instead of the cabinet room and cancelled all other engagements except one with Senator Robinson.

# ALL OF THE NURSES ON THE BRITANNIC SAVED

ATHENS, Nov. 22, via London, Nov. 24—(Delayed)—All of the nurses on the Britannic were saved as far as is known. Those who were drowned were stokers and engineers.

### BRITANNIC SUNK BY MINE

NEW YORK, Nov. 24.—The officers of the White Star Line have been advised by the British admiralty that the Britannic was sunk by a mine.

The officials of the line here stated yesterday that the following message had been received from the head office in London:

"Regret exceedingly to inform you Britannic sunk by mine Aegean Sea. Loss of life not exceeding 50."

A later message stated that the captain, all the officers and the engineers were safe, but that there were 24 dead.

The officials said that the information contained in these messages came from the British admiralty.


**IN BOSTON**

The Sun is on sale every day at both news stands of the Union station in Boston. Don't forget this when taking your train for Lowell.


# FURTHER EXAMINATION OF EXEMPTED MEN

THOSE MUSTERED OUT IN FRANCE AS UNFIT WILL BE EXAMINED AGAIN

PARIS, Nov. 24.—The minister of war has introduced a bill in the chamber of deputies by which all persons exempted from military service or mustered out as physically unfit, prior to April 1, 1916, must submit to a further medical examination. During the first period of the war the main object in recruiting was not to overcrowd the depots and consequently only the strongest men were taken. The minister believes that of several hundred thousand men thus exempted an appreciable number will be found, on a less perfunctory medical examination, to be capable of enrollment for non-combatant services at least. Certain defects hitherto considered inhibitive are not incompatible with service in the artillery or even the fighting rank.


**ANOTHER WEEK**

Just a little while to take advantage of the Hughes hair brush offer.

A $2.00 Ideal Brush for $1.50 until Dec. 1st. They're water-proof made of pure Calcutta bristle and will penetrate the heaviest hair.

**HOWARD** The Druggist 197 Central St.

# PUMPS

FOOT VALVES, STRAINERS, ETC.
PIPE FITTINGS AND VALVES

**WELCH BROS. CO.**

71 MIDDLE STREET

# CRUSHING DEFEAT FOR VILLA AT CHIHUAHUA

EL PASO, Tex., Nov. 24—Francisco Villa withdrew his surviving forces in defeat from Chihuahua City at 6.15 o'clock last night after a battle of seven hours, during which he made fruitless attempts to carry Gen. Trevino's protection works by assault, according to reports from Juarez.

This report was received from Chihuahua by Carranza officials in Juarez last night, who added that government troops were actively pursuing the retreating bandits. The telegraph operator in Chihuahua said that the firing could still be heard clearly, but was becoming more distant. A small party of bandits engaged in a skirmish with a Carranza outpost near Chihuahua Wednesday evening, according to Juarez officials, who added that the military authorities there were undecided at that time as to whether it was only a roving band or an advance part of Villa's column.

**Made Three Attacks**

Three times Villa attacked the first line trenches which defend the city, and each time he was repulsed, leaving his dead and wounded on the plains outside the city to the south, reports to military headquarters received by Gen. Gonzales here from the besieged city said.

At 11 o'clock a. m. today (mountain time) the high crowned hats of the bandits were seen to the south, along the Mexican Central main line, according to these messages. The battle was opened a few minutes later with a salvo from cannon on Santa Rosa hill, the key to the state capital. The first and second line trenches, protected by barbed wire entanglements, took up the fighting and by noon a general engagement was in progress along the entire southern line, which continued the entire afternoon. At that time the booming of large calibre guns on Santa Rosa hill and other artillery stationed along the first line trenches was so deafening that it was almost impossible to hear the click of the telegraph instruments, the military operator in Chihuahua City told the military operator in Juarez.

**Villa Had 3500 Men**

At 3 o'clock the battle was still raging, the apparent advantage being with the government forces. Villa is reported by Gen. Gonzales to have at least 3500 men, nearly all of whom are armed and mounted. He is also believed to have machine guns, but no heavy artillery. For this reason the 20 or more heavy field guns of Gen. Trevino's command were able to rake the advancing lines of Villa bandits, the message from the state capital stated.

The field was covered with dead and dying men, one message said.

A sortie by Carranza cavalry, supported by artillery, resulted in the capture of many Villa prisoners who were without ammunition and had gone since morning without food or water, another message declared.

The only cause of worry to Carranza officials is the fact that Gen. Trevino's ammunition supply for small arms and machine guns is limited. All the available ammunition has been sent from here and it is reported that a request has been made to American officials to permit ammunition to be sent through the El Paso-Juarez port for Gen. Trevino's forces.

**Villa Leads Troops**

Villa in person was leading his forces against the Carranza troops acording to reports received at the Juarez military headquarters from Chihuahua City given out by Carranza officers. The bandit leader was said to be riding horseback with his crutch strapped to his saddle. He was said by the de facto authorities to have approximately 3500 men in his main column. As he is reported to have more than 6000 troops under his command, the remainder of the bandits are believed to be advancing to reinforce their chief. It was learned from Chihuahua City late yesterday that Gen. Murguia, who is advancing north from the Jiminez region, was still in the vicinity of Santa Rosalia with his main column of several thousand men.

In addition to the heavy artillery bombardment the rain of shell fire was said to be constant.

The only fear the local government officers have is that Gen. Trevino's ammunition will not last until Gen. Murguia arrives from the south with his reinforcing division. There is said to be a plentiful supply of artillery ammunition but a shortage of rifle and machine gun cartridges, due to the embargo at El Paso, which has never been lifted.

# FAREWELL WORDS OF AUSTRIAN EMPEROR

LONDON, Nov. 24.—A special edition of the Weiner Zeitung has published the following farewell words of Emperor Francis Joseph to his people and the army and navy, according to a Vienna despatch to Reuter's by way of Amsterdam:

"To my beloved peoples I express my heartiest thanks for their loyalty toward me and my house, in happy days as well as in times of distress. The conclousness of this attachment has done me good and strengthened me in fulfilling my imperial duties. May they continue to observe the same patriotic feelings toward my successor.

"My army and navy I remember with feelings of deepest thanks for their bravery, loyalty and devotion. Their victories gave me joyful pride and their unmerited mishaps painful sorrow. The excellent spirit which at all times has animated my army and fleet and both my landwehrs gives me confidence that my successor can also count on them not less than I did."

**EMPEROR CHARLES SENDS IMPERIAL RESCRIPT TO PREMIER**

LONDON, Nov. 24.—Emperor Charles of Austria has addressed the following rescript to Premier Koerber, according to a Vienna despatch to Reuter's by way of Amsterdam, quoting the Weiner Zeitung:

"Dear Dr. von Koerber: Bearing in mind my constitutional duty to take the oath and exercise the executive powers of government according to article VIII of the constitution of Sept. 29, 1567, I await from you proposals tending to the fulfillment of this situation.

"Dated Vienna, Nov. 23, 1916.

"Charles."

**EMPEROR CHARLES CONFIRMS PREMIER AND HUNGARIAN MINISTERS**

LONDON, Nov. 24.—Emperor Charles of Austria has sent an autograph letter to Premier Tissa of Hungary, confirming him and the Hungarian ministers in their posts, according to a Budapest despatch to Reuter's by way of Amsterdam.

Do you want a clear skin?

If your skin is not fresh, smooth and glowing, or has suffered from an unwise use of cosmetics, here is an easy, inexpensive way to clear it:

Spread on a little Resinol Ointment, letting it remain for ten minutes. Then wash off with Resinol Soap and hot water. Finish with a dash of clear, cold water to close the pores. Do this regularly, once a day, and see if it does not quickly soothe and cleanse the pores, lessen the tendency to pimples, and leave the complexion clear, fresh and velvety.

Resinol Soap and Resinol Ointment are sold by all druggists. For samples of each, free, write to Dept. 8-R, Resinol, Baltimore, Md.

Resinol

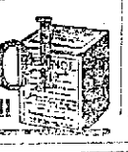

makes sick skins well



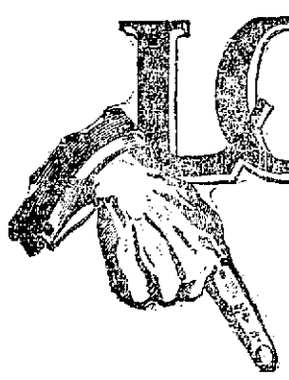

LOOK

FRIDAY AND SATURDAY

Take advantage of these early holiday specials. You can save on your order to put towards the turkey for Thanksgiving. Always the best at Fairburn's.

LEGS OF FALL LAMB, Lb.....15c

Bstn. Bluefish, slice, lb. 10c Fresh Mackerel...4 for 19c

| | |
|---|---|
| Small Shore Haddock.....7c lb. | 1916 Orange Peel.....18c lb. |
| Fresh Whitefish.....12½c lb. | 1916 Lemon Peel.....16c lb. |
| P. R. Oysters .....45c qt. | Not-a-Seed Raisins.....15c pkg. |
| Choice Swordfish.....25c lb. | Nygrade Currants.....22c pkg. |
| Smoked Boneless Herring, 15c lb. | Nonesuch Mincemeat.....9c pkg. |
| 1916 Citron .....19c lb. | Majestic Mincemeat, jar.... 22c |

Yg. Pig Pork Loins, lb. 19c Spring Lamb Chops, lb. 25c

| | |
|---|---|
| Sirloin Roasts.....18c, 22c lb. | Fancy Veal Roasts.....20c lb. |
| Rump Steak.....35c, 40c lb. | Choice Veal Steak .....31c lb. |
| Top Round .....30c lb. | Artichokes .....15c each |
| Heavy Salt Pork.....16c lb. | Brussels Sprouts .....18c has. |
| Salt Spare Ribs.....12½c lb. | Boston Lettuce.....2 for 15c |
| Home Made Saug. Meat..22c lb | Eggplant .....10c lb. |

SUGAR, Saturday Afternoon Only.....2 Lbs. 15c

| | |
|---|---|
| Fancy Tokay Grapes.....8c lb. | Heavy Grapefruit.....6 for 25c |
| Large Sweet Fla. Oranges 29c doz. | Pomegranates.....4 for 15c |
| Sweet Cal. Oranges....25c doz. | Choice Mixture Nuts.....15c lb. |
| Large Pineapples.....15c each | Mushrooms .....49c lb. |
| Beurre Boss Pears.....3 for 5c | Sound Apples.....20c pk. |

FINEST ELGIN BUTTER, Lb.....38c

| | |
|---|---|
| Roquefort Cheese .....79c lb. | Early June Peas.....10c can |
| Port du Salut Cheese.....65c lb. | Hand Packed Tomatoes..11c can |
| D'Isigny Type Cheese...15c each | Howard's Mayonnaise .....20c |
| Imported Swiss Cheese...69c lb. | Baker's Vanilla .....20c |
| Sage Cheese, full cream..35c lb. | Baker's Cocoa .....20c |
| Camembert Cheese .....38c box | Best Carolina Rice....4 lbs. 25c |
| Muenster Cheese .....35c lb. | Finest Condensed Milk..10c can |
| Limburger Cheese.....35c lb. | Hatchet Baked Beans, small, 3 for 25c |
| Full Cream Cheese.....29c lb. | Vulcan Matches .....8c pkg |
| All package Cheese.....9c pkg. | 25c Pure Fruit Jams....21c jar |

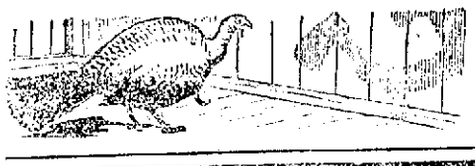

WATCH FOR OUR TURKEY PRICES SUNDAY

FAIRBURN'S

12-14 MERRIMACK SQ. TEL 788-789


# PAWN BROKERS FINED FOR VIOLATION

LAWRENCE, Nov. 24.—Joseph O. Gagnon, proprietor of the Lowell Loan company and Charles Daggett, employed as a clerk at the pawn shop, were convicted in district court yesterday morning before Associate Justice F. N. Chandler for a violation of the city ordinance, to wit, purchasing second hand articles from minors. Fines of $20 each were imposed on the defendants but they appealed and were ordered to furnish $100 bonds for their appearance in superior court.

The conviction of the pawn brokers was brought about through the arrest of Edward Boubin, aged 18 years, on an idle and disorderly charge. Boubin was sent to the Concord Reformatory, but sentence was suspended for three months pending his good behavior.

Boubin was arrested yesterday by Inspector Morrissey who observed the youth at the Lowell Loan company endeavoring to dispose of a watch, he claimed. Inspector Morrissey alleged that he had observed Boubin loitering about the pawn shop district and said he apparently did little or no work for the past several months.

An investigation of the records of the pawn shop showed that Boubin had disposed of watches, rings, field glasses, a manicure set, safety razor and violin to Gagnon and Daggert on different occasions covering a period of time from September until the present month. In two specific instances the commonwealth showed that both defendants had bartered or exchanged articles with Boubin, a minor, in violation of the city ordinance. Boubin disposed of the articles under the name of "F. Marsden," it was stated.

Both defendants admitted having dealings with the youth but both claimed he told them he was 22 years old. Boubin claimed to have purchased the articles which he disposed of at the pawn shop from various sources. Atty. Monette appeared for Gagnon and Daggert.


A Beauty Secret

To have clear skin, bright eyes and a healthy appearance, your digestion must be good—your bowels and liver kept active and regular. Assist nature—take

BEECHAM'S PILLS

Largest Sale of Any Medicine in the World. Sold everywhere. In boxes. 10c., 25c.



Are You Ready FOR Thanksgiving?

Is your home looking just as you would have it for the holiday? It costs so little to replace this somewhat worn piece, to fill up that awkward empty corner with a comfortable easy chair—or the like. Here are some special Thanksgiving needs at VERY special prices.

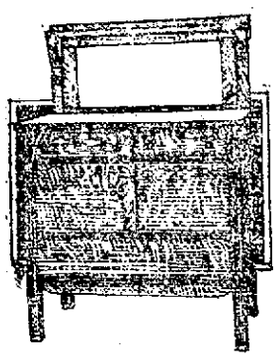

BUFFET

(Like Cut)

Made of Genuine Quartered Oak, heavy plank top, lined silver drawer; $25 value. Special $16.95

GENUINE MAHOGANY DINING SET

(Like Cut) Special ..... $130.00

Table, Buffet, China Closet, Serving Table, Five Dining Chairs and One Armchair .....$130.00

Rich Brown Mahogany Finish; William and Mary Design.

DINING TABLE

(Like Cut)

Beautiful quartered oak top measuring 45 inches, heavy base, 6-foot extension: $19.00 value. Special .....$13.45

OTHER ROUND DINING TABLES ....$10.00 to $80.00

Magee Ranges and Heaters

Ranges .....$30.00 to $85.00

Heaters .....$10.00 to $30.00

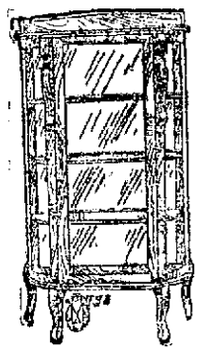

CHINA CLOSET

(Like Cut)

Solid oak construction, 61 inches high, 36 inches wide, bent glass ends; $18 value. Special .....$12.60

Sliding Couches $4.75

Complete with mattresses and bolsters; special .....$8.50

Dining Room Chairs

Cane and Leather Seats....$2.50 Up

9x12 Brussels Art Squares,....$25.00

9x12 Axminster Art Squares, $22.00 to $30.00

9x12 Tapestry Art Squares, $15.00 to $20.00

9x12 Seamless Wilton Velvets,....$35

27-inch by 54-inch Felt Rugs.....98c

Inlaid Linoleums, 90c to $1.75 sq. yd.

Rug Borders .....35c Yd.

GOOKIN FURNITURE COMPANY

Prescott Street


# MR. AND MRS. DELARONDE OBSERVE ANNIVERSARY

Mr. and Mrs. Charles A. Delaronde of 128 Lilley avenue are today observing the 25th anniversary of their marriage and many friends and relatives called during the day to offer their congratulations and best wishes.

Mr. Delaronde was born at Malone, N. Y., April 22, 1871, and after receiving his education at the Franklin academy in his home city he came to Lowell. On Nov. 24, 1891, he was united in marriage to Miss Angelina Belisle, daughter of Mr. and Mrs. William Belisle, formerly of this city and now of St. Marc des Carrieres, Que., the ceremony being performed at St. Joseph's church, this city, by Rev. Antoine Amyot, O.M.I.

Six children were born to the couple, four of whom are living, Beatrice A., a graduate of the high school and the New England Conservatory of Music; Ruth B., a captain in the girls' regiment at the high school, Gertrude and Dorothee.

Mr. Delaronde was elected a member of the municipal council in 1911 from ward six and served one year, the last under the old form of government. He is holding the position of buyer in the white and wash goods department of the A. G. Pollard Co's store, having been in the employ of the company for the past 24 years 22 years of which he has been at the head of a department. Mr. Delaronde is a prominent member of Club Lafayette, former president of the A. G. Pollard Co. Employes' Mutual Benefit association, and president of the A. G. Pollard Co. Employes' Savings and Loan association, as well as a director of the Modern Investment Co.

Mrs. Delaronde was born at St. Alban, Que., now St. Marc des Carrieres, Nov. 30, 1874. For a number of years she conducted a variety store in Moody street and recently she opened a dry goods and ladies' garment store in Lakeview avenue. The couple own a handsome home at 128 Lilley avenue as well as a fine summer home at Willow Dale. Mr. Delaronde is a cornetist of wide reputation and for a number of years he was connected with the Sixth Regiment band, being also secretary and treasurer of the Lowell Musicians' association. The couple are held in the highest esteem by their large number of acquaintances, who wish them many more happy anniversaries.

**EVELYN'S BIRTHDAY**

Over 20 young people gathered at the home of Mr. and Mrs. M. F. Kennedy, 475 Lawrence street, late yesterday afternoon to offer their congratulations and best wishes to their daughter, little Miss Evelyn Kennedy, who was observing her eighth birthday anniversary. The young people enjoyed themselves to their hearts' content from 5 until 8 o'clock, during which time a very appetizing and well prepared luncheon was served.

Shortly after their arrival at the Kennedy home the boys and girls showered their little hostess with numerous gifts, among which was a gold locket and chain, donated by the parents, the presentation address being read by little Miss Anna Bowers. Games were played and a literary and musical program was given, those taking part being Alice and Francis Horne, Doris, Mildred and Margaret Scanlon, John Kennedy, Marion McMahon, Anna Bowers, Dorothy Kennedy and others. The accompanist for the evening was William Hoar. At 8 o'clock the party broke up, and all present extended their best wishes to little Miss Evelyn Kennedy, and their thanks to her parents for their cordial hospitality.

**IN BOSTON**

The Sun is on sale every day at both news stands of the Union station in Boston. Don't forget this when taking your train for Lowell.

**SALOON CHEESE NOT FOOD**

**Director of Food Bureau Says Free Lunch Article is Made from Skimmed Milk**

NEW YORK, Nov. 24.—Saloon cheese and beer may be filling, but if there is any nourishment in such a repast it is not in the cheese, it was brought out yesterday at the hearing here of the legislative committee investigating food conditions.

It developed that "saloon cheese" is not purely a descriptive title, but is the trade name for a specific article made out of skimmed milk and sold only to saloons for free lunch counters. It contains little or no butter fat, which is the nutritious element of milk and other kinds of cheese, according to the testimony of Ole Saltho, assistant director of the food and drug bureau of the city health department. He said his department pays virtually no heed to the manufacture and sale of cheese, so that the consumer has no idea what kind of cheese he gets.

Ice cream made with a cheap grade of gelatine contains copper, zinc and arsenic, he said. His department examines gelatine to guard against those poisons, he said.

Dr. William Hallock Parke, director of the bureau of laboratories of the city health department, testified that by the use of pasteurized milk bovine tuberculosis in children under three years old has virtually been eradicated in the last four years, and that the typhoid rate has dropped faster in New York city than in any other part of the country."

If you want help at home or in your business, try The Sun "Want" column.


HAMILTON WATCH CLUB

Astonishing Accuracy!

It is a distinct pleasure to sell a watch that will literally astonish its owner by its wonderful accuracy—a watch that will stay accurate year after year through all kinds of service. That's why we offer you

The Hamilton Watch

"The Railroad Timekeeper of America"

This watch is a marvel of accuracy, thinness and beauty. Made in all sizes, for men and women. Also Hamilton movements sold separately to fit almost any case.

JOIN AT ONCE! YOU GET YOUR WATCH ON YOUR FIRST PAYMENT DOWN

Your choice of Hamilton, Waltham, Elgin, Illinois or Rockford Movements.

NOTE—Our $25.00 and $28.00 Hamiltons are timed and cased at the factory, and have the Hamilton crest engraved on each case, with guarantee for 25 years.

HAMILTON WATCHES—New thin model, 12 size, o. f., 17 jewels, adjusted 25-year case. Cash price $28.00

HAMILTON WATCHES—16 size, o. f., 17 jewel, adjusted 25-year case. Cash price ..... $25.00

WALTHAM WATCHES—16 size, 17 jewels, adjusted 20-year case. Cash price ..... $22.00

YOUR CHOICE

$5 Down and $1 a Week

Our Club is the Original Watch Club, and it enables you to buy on easy payments at Strictly Cash Prices. Perfect satisfaction guaranteed.

GEO. H. WOOD, 135 Central St.

# WHAT HORTENSE TOLD ME

High pillows and double chins go hand in hand, says Hortense. Use a very flat pillow if you have to have any. The following exercise, if persisted in, will banish a double chin and strengthen the muscles of the neck: Three or four times a day drop your chin on one shoulder and turn your head until it touches the other shoulder, letting it rest on the upper part of the chest all the way.

At night, after you have bathed your neck with warm water and soap and applied a good massage cream, place your fingers behind your ears and draw them down to the base of your neck, repeating ten times. Then, with a rotary motion, work over the entire portion of flesh from your chin to the hollow of your throat. If you do this regularly and wear a chin strap at night, you will soon get very satisfactory results.

The best remedy for brittle nails is oil and plenty of it, says Hortense. Soak the finger tips for five or ten minutes every night in warmed sweet almond oil.

When the surface of the nail shows ridges and there is a general appearance of coarseness, apply grease about the edges whenever possible. Cleanse the nails with grease instead of using soap or nail brush. It will produce a satin like appearance and the tinge of pink that is so desirable.

Many women use cold cream about their nails, but vaseline is better. After soaking the finger tips in the almond oil, take an orange stick and fill the cuticle with vaseline. The superfluous grease may be removed with a piece of chamois or absorbent cotton.

Hortense advises, when bathing the face, to treat yourself to a little gentle massage. Dip your hands in the water and rub the cheeks with the flattened palms, being careful to give an upward pressure and to be very light with the downward stroke.

Place the thumbs under the chin and iron out toward the ears with the bended first fingers. Clasp the back of the neck with both hands so that the fingers touch in front. Never dry the face with a rough towel, but use soft linen if possible. The soap must be carefully removed with clear water. Always, after using soap and water on the face, anoint with orange flower skin food, which will do wonders toward keeping the touch of youth in your cheeks.

A few drops of plain lemon juice is an excellent and economical tooth wash, as it not only removes the tartar but sweetens the breath, says Hortense. We all know that lemon rind is a skin whitener and bleacher, but few know that a splendid manicure acid may be made by adding a teaspoon of lemon juice to a cup of warm water. This loosens stains from the nails and loosens the cuticle more satisfactorily than instruments.

For scrawny, wrinkled hands, try massaging with olive oil. Warm half a cup of pure oil in an enameled dish and set it in a larger one of hot water. Wash your hands clean and allow them to soak in clear water for twenty minutes. Then pat the hands nearly dry, drop a little of the warm oil into one hand and massage the other. Alternate until the hands refuse to absorb any more. Wipe them dry with a soft cloth, but do not wash them.

Now that the slouch fashion of standing and walking has gone, Hortense hopes never to return, correct that faulty poise and regain a healthful pose by remembering the following under all circumstances.

When leaning forward in a sitting position, the action should be from the hips and not from the waist. When sitting, the body should recline backward in such a position that the chest is kept open and broad.

Women should learn to stand with equally balanced hips. Pointed toes and high heels should not be used when walking any distance. The experts say that coats should not be made so high in the neck that the head is pushed forward.

To get rid of blackheads, says Hortense, scrub and steam the face thoroughly, as the little black pittings are nothing more than dirt imbedded in the pores of the skin. The practice of pressing them out between the finger nails is very harmful.

Where cases are extremely obstinate, after steaming the face, it should be anointed with cold cream and so remain for at least fifteen minutes before scrubbing. This will help much to soften the particles, as some of the little black spots seem almost rooted. After they are out, an astringent lotion should be used to contract the pores.

When a woman has taken means to reduce her weight and finds that her skin is left flabby the following hardening pomade may be used and should correct the defect. Also she should not fail to use cold water after hot whenever she bathes the flabby parts. The pomade should be applied after a massage. Oil of sweet almonds six ounces, white wax three ounces, tincture of benzoin one and a half ounces, rosewater one and a half ounces, and pulverized tannin six drams.

For chapped lips, so prevalent this weather, the following is said by Hortense to be good and perfectly harmless: Spermaceti three ounces, white wax four ounces, oil of almonds eight ounces, camphor four ounces, oil of cajupat forty drops, oil of lemon three drams.

Many women, while they do not need glasses, do not take proper care of the eyes after they have been strained from long reading or after a shopping trip filled with vexatious examination of goods in the shops. It is well, after getting home, if your eyes burn, to bathe with a lotion made as follows, says Hortense: Boric acid one ounce, boiling water one pint. Put the boric acid in a basin and pour on the hot water and allow to dissolve before bottling.

There is no better way to remove a foreign substance from the eye than to make this same mixture, spread it on a cloth and lay it over the eye. For inflamed eyes the white of an egg beaten to a froth is soothing.

The most intelligent people and the most beautiful are those who see things and get all possible pleasure out of them. An exhibition of indifference to things about you is not an evidence of intelligence. Intelligent people are those whose eyes are open and that is the way to become intelligent. Such people, also, are the most interesting, sometimes so much so, that even though they lack physical beauty, that is forgotten in admiration for their intellect.

The victim of indifference victimizes all about her. Her friends may look upon her and admire her beauty, but if she is decidedly uninteresting, even a little of her society is generally an overdose.

A double chin is not a pretty feature. To help reduce it, Hortense says to practise the following exercises: Stand erect in military position, placing the hands lightly on the hips, fingers forward. Drop the chin slowly on the collarbone, then throw the head back with a quick, even movement that is not a jerk but yet puts all the muscles into quick play. Repeat ten times.

Turn the head quickly to the right until the chin is just over the right shoulder, then turn it back again. Repeat ten times, then turn the head to the left and repeat. Do not tire the muscles of the neck, but gradually increase the number of movements daily until you can do it fifty times without after discomfort. Daily massage will help, too. From the point of the chin with the open hand, press backward at the same time. Bathe the chin and throat frequently with cold water.

For the woman over forty who wishes to retain her beauty of face and form, Hortense advises that she guard against eating too much. Cut down on meat particularly. A certain amount of tissue building food is necessary to repair and replace wornout tissues, but one can get along with less than most of us think. Here is a good diet given me by Hortense for just such women:

For breakfast a large dish of oatmeal with milk and sugar, a glass of milk and two slices of bread and butter. If coffee is taken, and it can be, eat three slices of toast and butter. For luncheon take toast, fresh fruit, and a glass of milk. For dinner a soup, meat of any kind in moderation, three vegetables of any kind, a dish of prunes, two slices of bread and butter, and a glass of milk. Prunes should be eaten at least three times a week.

When the skin is very dry and cracks and peels, Hortense says to stop using soap and water for awhile. The dryness may result from a natural insufficiency of fat secretions or from using unsuitable soaps. Cleanse the face for awhile with sweet oil or almond oil. Any excess oil may be wiped off with a piece of soft linen.

Steaming the face is the best way to remove blackheads, as it opens the pores widely and the pests can then be pressed out easily. After removing massage well with a cleansing cream and finish with a grease cream. Either lemon juice or a little vinegar are good astringents to close the pores again.

## Today's Fashion Hint

With a quaint gown of old rose satin goes this piquant hat, a poke shape covered with gray velvet splashed with tiny pink roses, strapped and tied under the chin with novelty ribbon that matches the frock in tone. The coy flowerlets are in silver metal.

# J. ALLAN DUNN HAS JACK LONDON'S LAST LETTER

PITTSFIELD, Nov. 24.—J. Allan Dunn, the short story writer, who is living at "Homeland," in Lanesboro, received a letter from Jack London Wednesday, probably the last that the author wrote before his death, in which London told of plans to visit Mr. Dunn for Thanksgiving in the Berkshires.

Dunn and Jack London were intimate friends. "I never heard London speak harshly of anybody," said Mr. Dunn. "While on the other hand he was helpful to thousands. I have lost one of my best and dearest friends."

### MOTHER NOT TOLD OF DEATH

GLEN ELLEN, Cal., Nov. 24.—Mrs. Flora London, mother of Jack London, is seriously ill at her home in Oakland, Cal., and has not yet been told of her son's death.

Messages of condolence reached the widow yesterday from noted writers and intimates of the author from all sections of the country.

# MEXICO HEARS UNITED STATES IN REVOLT

### PRINTS STORY "ROOSEVELT HAS STARTED REVOLUTION AGAINST PRESIDENT WILSON?"

EL PASO, Texas, Nov. 24.—Roosevelt has started a revolution against President Wilson, according to a despatch printed in El Democrata, the leading newspaper of Chihuahua City, which, however, qualified the report by printing a question mark in the heading.

The despatch, which appears in the issue of the 22d of this month, is placed under a Mexico City date. It reads as follows:

"Alarming rumors have been circulating in this city which say that Col. Theodore Roosevelt heads a revolution that has broken out in several states of the American Union, with the object of overthrowing President Wilson who, Roosevelt claims, authorized various electoral frauds in order to triumph in the past election.

"High officials in this city and some of the diplomats state with confidence that this rumor is a canard of the American yellow press, which is hostile to Wilson. The American ambassador already has telegraphed to Washington in order to inform himself as to the truth of the report."

If you want help at home or in your business, try The Sun "Want" column.

### KILLED BY DEER'S ATTACK

LEWISTON, Me., Nov. 24.—John F. Stanley, superintendent of the fish hatchery, at Auburn, died yesterday from the effects of injuries received when he was attacked by a buck deer which he had cared for during the past four years. He was born at Dixfield 73 years ago. He had been in charge of the hatchery about 20 years.

If you want help at home or in your business, try The Sun "Want" column.


Armour's DEVONSHIRE FARM SAUSAGE

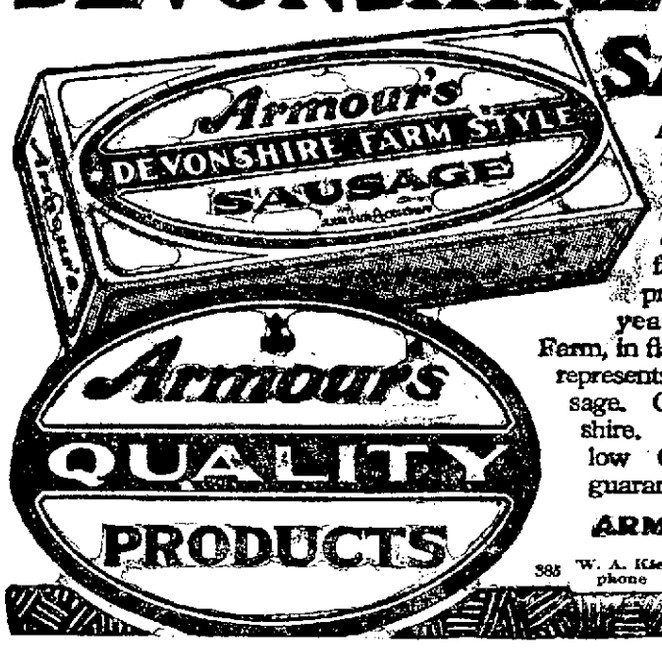


Armour's greatest triumph in sausage-making; brings to you all the zest of the country boy's breakfast. Delicious—wholesome—the real farm kind. A pure, all-pork product, the result of fifty years experience, Devonshire Farm, in flavor and appetizing quality, represents the national taste in sausage. Good dealers carry Devonshire. Look for the blue and yellow Oval Label—the Armour guarantee.

ARMOUR AND COMPANY

385 W. A. Kierstead, Manager, Lowell. Telephone 1202, 1203.



4779 BOSTON LADIES' OUTFITTERS LOWELL MASS. 94 Merrimack St.

The Store That Gives VALUE

# Thanksgiving MONEY SAVING Sale

## On Coats, Suits, Dresses, Skirts, Waists and Furs

A Supreme Value-giving Bargain Event that defies competition! The most marvelous Garment Sale, from the standpoint of actual values, that has been or will be offered in New England this season.

SPECIAL SALE For Today, Saturday and Monday. DO NOT DELAY.

## COATS

1268 new arrivals in coats, in sizes from 14 to 54, in broadcloths, velours, zibelines, wool plushes, bolivias, chinchillas, kerseys and meltons, with fur trimmings and fur collars, lined and half lined, Guaranteed Salt's Plush Coats with five-year guaranteed linings, every coat bears the label. Coats which sell in retail stores for $20, $25, $30, $35, $40 and $45, go on sale at

**$7.00, $12.50, $15.00, $18.50, $22.00 and $30.00**

## SUITS

348 Suits, in all the newest materials, exclusive styles, every garment is a model, sizes from 14 to 52. You will see similar suits elsewhere for $20, $30, $35, $40 and $45. Go on sale at

**$10, $15, $18.50, $22.50**

## DRESSES

168 All Wool, Serge and Poplin Dresses, in all shades and sizes, in the New November fashions. Sell in retail stores for $10, $15, $18 and $20. Go on sale for

**$5, $6.50, $7.50 and $10**

## Silk, Satin and Charmeuse Dresses

for street, afternoon and evening wear, party and wedding dresses, dancing frocks. The largest variety of high class garments ever seen in Lowell in any one department. Sell for $15, $20, $30, $35 and $40 elsewhere. Go on sale for

**$7, $10 and $15**

## WAIST DEPARTMENT

75 dozen of new models in Waists. For this sale one-third to one-half less than what you will pay elsewhere. FROM **98c** UP

## SKIRTS

In all wool gabardine, poplin, serge and chiffon broadcloth, in all the newest shades, and sizes up to 42 waist, from **$2.98** UP

## Fur Scarfs and Muffs

Our Fur Scarfs and Muffs have been marked from one-third to one-half less than regular retail price.

HUNDREDS OF OTHER BARGAINS WHICH WE CANNOT ENUMERATE

You may look everywhere—use your own judgment. See us before you buy. Compare values, quality, workmanship, and you will always find a saving from one-third to one-half on every dollar you spend here, for equal quality. Come early and avoid the rush, as you know our store is always busy. Sale commences today.

No Connection With Any Other Store.

# BOSTON LADIES' OUTFITTERS

THE STORE THAT GIVES VALUE

94 Merrimack Street, Lowell, Mass.

# FORMER QUEEN OF HAWAII IS CRITICALLY ILL.

HONOLULU, November—(Correspondence of the Associated Press.) The condition of Liliuokalani, the 78-year-old former queen of Hawaii, continues to cause her friends grave concern. Her illness began with a cold some time ago, and she has been weakened so by its inroads that her attendants fear she may never fully recover. Though now seen occasionally in her carriage, she is easily exhausted and often falls to sleep along the drive.

Possessed of no more actual sovereignty now than the meanest Hawaiian stevedore, she is still accorded all the deference of royalty. On state occasions at her own home she is accompanied by ladies in waiting who wave peacock fans over her, while kahili-bearers stand motionless at her side holding the royal kahilis—feather-topped standards. No person is permitted to pass behind "her Majesty" nor must the shadow of any human being fall upon her.

In the years immediately following the overthrow of her monarchy, Queen Liliuokalani struggled bitterly against the fate that had befallen her. Her attitude toward Americans was hostile. But age has healed these wounds and today her constant advice to her people is that they be loyal to the country that has adopted them.

The former queen has in recent years occupied herself largely with literary labors. She is the author of both the words and music of "Aloha Oe," the Hawaiian song that is now well known in the United States. She wrote it as a farewell tribute to her brother, King Kalakaua, and it is a matter of grief to her that the song is being syncopated and played irreverently as dance music on the mainland.

Most recently Liliuokalani has been assisting the Rev. Henry Parker, a native minister, in compiling a dictionary of the Hawaiian language, for which an appropriation was made by the territorial legislature. They already have compiled about 15,000 words, several thousand of which Liliuokalani has defined in English and Hawaiian, with all the finer shades of meaning and accentuation. The difficulty of the work is that many Hawaiian words have a dozen different meanings, depent upon their juxtaposition to other words and upon gestures and inflections.

# 1500 BOTTLES OF WINE POURED INTO GROUND

LONDON, November.—The action of Rosalind, Countess of Carlisle, in pouring away into the ground about 1500 bottles of wine, as evidence of her strong temperance views, has aroused a storm of criticism in letters to the newspapers. The countess is president of the British Women's Temperance association. She has been a lifelong total abstainer and temperance advocate.

The wine was of old vintage and was stored in the cellars of Castle Howard, the Yorkshire estate of the countess. She inherited the stock, but is said to have kept the cellars sealed for the last 30 years. A few days ago the wine cellars were opened, a large hole was dug near the countess' mansion and the caretaker poured the contents of the bottles into it.

The countess' action has been criticised on the ground that while it is consistent with her principles, the wine would be very acceptable in military hospitals for the use of convalescing soldiers.

### ORDER OF MOOSE

**Lowell Lodge Conducts Annual Concert and Dancing Party in Associate Hall—Fine Entertainment**

Lowell lodge, 618, Order of Moose, conducted its annual concert and dancing party in Associate hall last evening and in spite of the inclement weather there was a large attendance of members and friends of the lodge. The entertainment consisted of "A Night at the Club" presented by the 20th Century Bachelor club. The program was rendered in a pleasing style and the various contributors were obliged to give many encores. Charles D. Slattery was director of the entertainment and he performed in his usual efficient manner.

The program was as follows:

Opening chorus, company; "The Long, Long Trail," Thomas Delmore; "See Dixie First," Richard Donoghue; "Time Will Tell," John Davlin; "Turn Back the Universe and Give Me Yesterday," Frank Connor; "Just One Day," James Roane; "Can't Yer Hear Me Calling, Caroline," Andrew McCarthy; "Oh, How She Could Yacki, Hacki, Wicki, Wacki, Woo," Walter Davis; "Answer," John Dalton; finale, "Goodbye, Bachelor Days," John Gleason. Musical director, George Smith.

General dancing was enjoyed during the latter part of the evening, with the following officers in charge:

General manager, Edward St. Leger; assistant general manager, William Riley; floor director, George A. Tyrrell; assistant floor director, John E. MacCallum; chief aid, Edward Goodson; aids, David Hartnett, Ernest Parsons, Walter T. Powers, Walter Bailey; secretary, Harry N. Norris; treasurer, John M. Hogan.

### BACHELOR GIRLS

A pretty dancing party was conducted in Lincoln hall last evening by the Bachelor Girls, a popular local organization. Music for a well arranged dance order was furnished by Miner's-Doyle's orchestra. The officers in charge were as follows: General manager, Miss Mary T. Gallagher; assistant general manager, Miss Mollie Peterson; chief aid, Miss Agnes Nicholson; floor director, Miss Isabelle Burns; assistant floor director, Miss Rose Nicholson; aids, Misses Julia Bolan, Madeline Boland, Mary Griffin, Mae King, Mae Flynn, Mae Molloy, Margaret Tobin and Genevieve Winn.

The club officers are: President, Mary T. Gallagher; vice president, Julia Bolan; secretary, Mae King, treasurer, Rose Nicholson.

### DISCOVERS NEW COMET

BOSTON, Nov. 24.—The discovery of a new comet by the Rev. Joel H. Metcalf of Winchester was announced by the Harvard college observatory yesterday. The minister-astronomer now has four new comets to his credit, a record equalled by few, it is said.

The comet, so faint that it was discovered only by photography, was first seen by Mr. Metcalf on Nov. 21. In its official report on the discovery, the observatory stated it was made on "Nov. 21, 5673, Greenwich mean time; right ascension, 3 hours, 38 minutes, 0.5 seconds; declination plus 18 degrees, 32 minutes, 30 seconds."

The daily motion was stated as 11.5 minutes of time, west, 35.4 minutes arc, south.


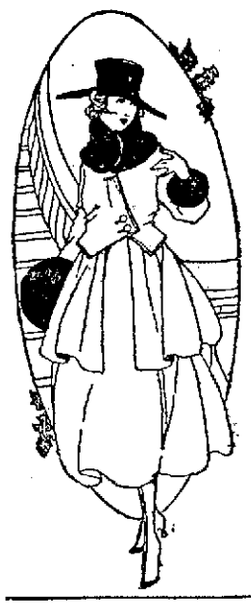

TELEPHONE 5000

If one line is busy the operator will connect you with another.

Chalifoux's ON THE SQUARE ESTABLISHED 1877

LADIES' REST AND WAITING ROOM ON THE SECOND FLOOR

# Thanksgiving Offerings

## IN ALL DEPARTMENTS

## Sensational Low Prices in Our Garment Section TODAY and TOMORROW

### Women's & Misses' COATS

New Coats of pretty mixtures, zibelines and wool plush, garments that are full of dash and style. Regular $18.00 values. We purchased them as samples and mark them for Friday and Saturday **$12.50**

### Women's and Misses' Coats

This lot made of broadcloth and velour, the kind so much in demand. Almost every color and style is here and are marked at a saving from $5.00 to $6.00. Priced for Friday and Saturday at **$18.50**

### Women's & Misses' SUITS

**$10.50**

Just 85 suits at this price, serviceable, stylish suits that will amaze you at a glance. Every one is of strictly all wool fabrics, finely finished and guaranteed to hold their shape. The materials are fine poplins, best quality broadcloth, serge and whipcord. It is difficult to get a correct idea of these splendid qualities until you see the garments. We advise you for your own convenience to make your selection early. Regular $18.00 and $22.50 values.

**Friday and Saturday, $10.50**

### WOMEN'S GLOVES

**How Is Your Supply of Gloves, Mesdames?**

Now is a good time to stock up—assortments are at their height and glove prices are soaring higher and higher. The Gloves You Choose Here Now are, with few exceptions, at the same prices as have prevailed. The present market prices on these are at least 25 per cent. more than they were when orders were placed.

GLOVES FOR STREET AND DRESS WEAR

One-clasp Cape Gloves.....$1.50
Pique and out-seam sewn, in all staple shades and black and black sewn white.
One-clasp Doeskin Gloves.....$1.50
White, white with black embroidery.
Two-clasp Real Kid Gloves.....$1.75
In tan, gray, taupe, white, brown, black and black sewn white.
One-clasp Gray Mocha Gloves, $1.50, $2.00
One-clasp Ivory Washanew French Kid Gloves.....$1.50
Two-clasp Black French Kid Gloves, self or white embroidered.....$1.75
Two-clasp White French Kid Gloves, overseam and pique stitched.....$1.65

GLOVES FOR EVENING WEAR

16-Button White French Kid Gloves, $3.75
20-Button White Kid Gloves.....$4.50
8 and 12 Button Kid Gloves.....$2.00

Gloves for Automobiling, Hiking and Winter Sports.

Silk Lined Gray Mocha Gloves, one-clasp at wrist.....$1.50 and $2.00
Soft Wool Gloves and Mittens.....50c
Women's Long and Short Skating Gloves, 50c, 75c and $1.00
Wool Lined Kid and Mocha Gloves, in tan and gray, also Mittens, $1.00, $1.25, $1.50, $2.00, $3.00

SEE WINDOW NO. 20

### Women's and Children's KNIT UNDERWEAR

Children's Heavy Jersey Fleeced Vest and Pants, in white, all sizes. Priced 25c
Children's and Misses' Union Suits, in heavy jersey fleeced lined, all sizes. Priced.....50c
Women's Union Suits, in medium weight, fleeced lined, in all styles and sizes. Priced.....49c and 59c
Women's Union Suits, in medium and heavy weight, all styles and all sizes. Priced.....98c and $1.25

WOMEN'S AND CHILDREN'S HOSIERY

Women's Pure Thread Silk and Fibre Silk Hose, in black, white and full line of colors, including bronze. Priced 50c
Women's Lisle Hose, "Ipswich Brand," high spliced heel and double sole, in black and black with split foot. Priced 15c Pair
Children's Fine and Medium Ribbed Hose, double heel and toe, 25c quality. Priced 17c Pair; 3 Pairs for 50c
Infants' White Cotton and Wool Hose, silk heel and toe, 15c quality. Priced 2 for 25c

### MUSLIN UNDERWEAR

Envelope Chemise, Combinations and Night Robes, lace and hamburg trimmed. Priced.....49c
Night Robes and Envelope Chemise, made with lace yoke, back and front, Empire style. Priced.....98c
Camisoles of crepe de chine and washable satin with lace insertion, back and front. Priced.....98c
Long White Petticoats, made with deep hamburg flounce. Priced.....98c
Long White Petticoats, made with deep circular flounce of lace insertion. Priced $1.98
Crepe de Chine Night Robes, made of the best quality crepe. Priced $3.98 and $5.00

### Basement Shoe Dept.

Women's Dressy Boots, high tops, made of vici kid, gun metal and Russia calf, black, coffee brown and tan, plain and combination of colors, also high cut skating boots. Regular $5.00 value, priced..... **$3.98**

Women's Shoes, made of vici kid, gun metal and patent colt, lace and button style—plain black and colored cloth tops—also high cut lace. Regular $3.00 and $3.50 value. Priced..... **$1.98**

Women's Warm House Slippers—Made of felt with leather soles, Juliette style—ribbon trimmed, colors are red, black, gray, brown and wine. All sizes. Regular $1.00 value. Priced **79c**

Women's Rubbers—Storm and low cuts. Styles to fit any shoes. Priced..... **39c**

### Ground Gripper Shoes

**Comfort is Here for Both Men and Women Who Buy Ground Grippers.**

Doctors have spent much of their time trying to find a shoe that would take the place of mechanical appliances or artificial supports called "props for the feet," which are so rigid and unyielding that they weaken instead of strengthen the muscles of the feet. Everyone who enjoys walking, or has to stand on their feet most of the time, will find GROUND GRIPPERS a source of rest and practical cure for foot trouble. Come in and let our expert on GROUND GRIPPER SHOES explain to you the good points in these shoes.

STREET FLOOR

### Women's and Misses' Coats

These are garments you will be proud to own. They are the prettiest of coats you can imagine. Heavy velours, zibeline, chinchilla and many other materials. Regular $29.50 values. Priced for Friday and Saturday at..... **$22.50**

### WAISTS

White Voile and Organdy Waists, made with deep sailor collar and frill. Priced..... **98c**

White and Colored Jap Silk and Crepe de Chine Waists, made with embroidered and silk lace and Paisley trimming. Priced **$1.98**

Black and Colored Striped Taffeta Silk Waists, made with convertible collars. Priced **$1.98**

Plaid Silk and Cream Lace Waists, made with gold trimming. Priced..... **$2.79**

Flesh Colored Georgette Crepe Waists with Venice lace trimming, back, front and sleeves. Priced..... **$2.98**

PETTICOATS

Black and Colored Silk Petticoats, made with deep shirred circular flounce. Priced... **$2.98**

SWEATERS

Angora Sweaters, made with large collar and belt, in all colors. Priced..... **$5.00**

### Visit Our New Toilet Goods Dept.

Where we have a most complete line of Ivory Articles.

Ivory Plate Glass Mirrors, $2.98 to $5.00
Ivory Hair Brushes.....98c to $5.00
Ivory Combs.....50c to 98c
Ivory Comb and Brush Trays, 98c to $1.98
Ivory Manicure Sets.....$5.00
Manicure Sets and Toilet Sets combined.....$7.00 to $12.00
Ivory Hair Receivers.....50c to $2.00
Ivory Puff Boxes.....50c to $2.00

WE HAVE A MOST COMPLETE LINE OF PERFUMES AND TOILET WATERS

Colgate's perfume combinations....$2.50
Hudnut's perfume combinations, $1.25 and $2.25
Colgate's perfume combination sets for men.....50c
Colgate's perfume combination sets for women.....50c
Vase perfumes.....25c and 50c
Veil's Smelling Salts.....25c
Perfume Atomizers.....49c to $1.98
Rubber Lined Tourist Cases, 50c to $1.98

SEE WINDOW NO. 15

## 3rd Floor—THANKSGIVING SALE OF LINENS—3rd Floor

### TABLE CLOTHS

Unhemmed Linen Table Cloths, 66x67. Priced.....$2.49
Unhemmed Linen Table Cloths, 8-4.....$2.59
Unhemmed Linen Table Cloths, 8-4 and 10-4.....$2.98
Unhemmed Linen Table Cloths, 8-4 and 10-4.....$3.49
Unhemmed Linen Table Cloths, 8-4.....$3.79
Unhemmed Linen Table Cloths, 72x72.....$3.98
Hemstitched Table Cloths, 8-4 and 10-4.....$2.98
Hemstitched Linen Table Cloths, 8-10.....$3.25
Hemstitched Linen Table Cloths, 8-10.....$3.49
Hemstitched Linen Table Cloths, 8-10 and 8-12.....$4.79
Hemstitched Linen Table Cloths, 8-10.....$4.98

### LINEN NAPKINS

Hemstitched Linen Napkins, 16x16, doz.....$2.25
Hemstitched Linen Napkins, 12x12, doz.....$2.75
Hemstitched Linen Napkins, 14x14, doz.....$3.25

The goods quoted below are all firsts and are marked at the old prices. We consider ourselves very fortunate to own these goods at the old prices, therefore making it possible for you to save by our savings. The advance prices on this merchandise would be from one-half to double the prices asked. These prices you would not understand if you had not read this explanation.

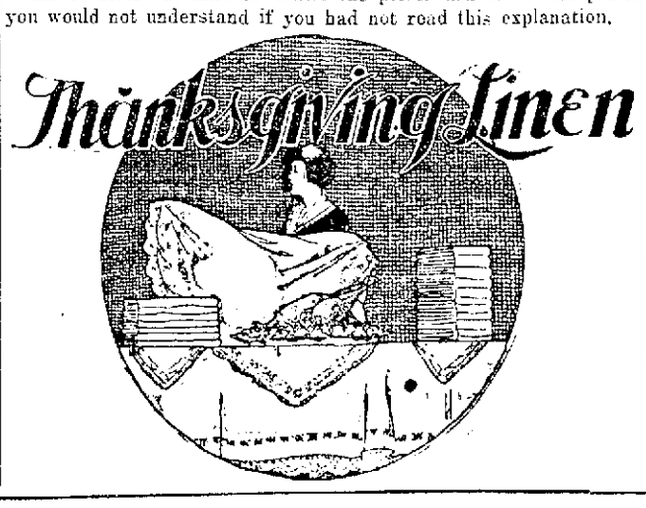


### LINEN NAPKINS (Continued)

Hemstitched Linen Napkins, 14x14, doz.....$3.75
Hemstitched Linen Napkins, 15x15, doz.....$4.49
Hemstitched Linen Napkins, 15x15, doz.....$5.98
Unhemmed Linen Napkins, 18x18, doz.....$1.49
Unhemmed Linen Napkins, 20x20, doz.....$2.50
Unhemmed Linen Napkins, 21x31, doz.....$2.98
Unhemmed Linen Napkins, 22x22, doz.....$4.49

Hemstitched Huck Towels.....39c, 50c and 75c
Hemstitched Damask Towels.....50c and 79c
Hemstitched Tray Cloths.....15c, 25c and 49c

### LUNCH SETS

13-Piece Lunch Sets.....$1.75, $2.25 and $2.49
Lace Trimmed Linen Scarfs.....$1.29, $1.49, $1.98 and $2.75
Linen Embroidered Scarfs and Centers, each.....$1.49
Linene Doilies.....75c, 98c, $1.25, $2.25 and $3.75

SEE WINDOWS NOS. 22 and 23

## CONGOLEUM ART SQUARES

**We Must Have the Room for Holiday Goods. These Art Squares Will Advance 20% After Dec. 15th, So Our Loss Will Be Your Gain**

9x12 One-Piece Congoleum Art Squares, perfect goods, $12.50 value, to close out quick..... **$9.75**

8-3x10-6 One-Piece Congoleum Art Squares, $11.50 values, to close..... **$8.50**

9x12 Congoleum Art Squares in two pieces. Regular $10.00 value, to close..... **$7.50**

SUITABLE FOR DINING ROOM, LIVING ROOM AND KITCHEN.

# BIG RUSSIAN BATTLESHIP SUNK; 200 LIVES LOST

PETROGRAD, Nov. 24, via London.—Russia officially announces the loss of the dreadnought Imperatritsa Maria of 22,500 tons. A statement issued last night reads:

"The Russian dreadnought Imperatritsa Maria has been sunk by an internal explosion. Two hundred of the crew are missing."

NAVAL STAFF REPORT

LONDON, Nov. 24, 12.47 a. m.—The Russian naval staff, says a Reuter despatch from Petrograd, has issued the following statement:

"At 6 o'clock on Oct. 20, fire broke out in the forward magazine of the Imperatritsa Maria. An internal explosion followed immediately, and the fire spread rapidly and reached the petrol tanks.

"The officers and crew strove with the utmost bravery to localize the effect of the explosion and flood the magazines. The commander-in-chief, Vice-Admiral Koischak, went aboard and took personal command of the operations.

"Shortly after 7 o'clock, however, the vessel sank. The greater part of the crew were saved. An officer and two first-class sub-officers and 119 sailors are missing. Sixty-four of the crew have since died from the effects of the burns.

"The position of the ship, which lies in shallow water, gives hope that it may be refloated and completely repaired in a few months. The bridge is only one yard below water level."

Early in November, a report was in circulation that the Imperatritsa Maria had gone to the bottom and that nearly all of her crew had perished. Later, on Nov. 11, Berlin reported by wireless that a Bulgarian headquarters despatch announced that a fireman on the battleship had reached the Bulgarian coast and confirmed the destruction of the dreadnought, which it was stated had been sunk by a mine near Sulina, or Feodossia Island, at the mouth of the Danube.

The Imperatritsa Maria was a new dreadnought. She was launched in 1914 and displaced 22,500 tons. Her officers and crew numbered about 1000 men. The vessel was 550 feet long and had a draught of 27 feet. She was armed with 10 12-inch, 20 5-inch and four 2.5-inch guns and four 3-pounders and four torpedo tubes.


CAN'T FIND DANDRUFF

Every bit of dandruff disappears after one or two applications of Danderine rubbed well into the scalp with the finger tips. Get a 25-cent bottle of Danderine at any drug store and save your hair. After a few applications you can't find a particle of dandruff or any falling hair, and the scalp will never itch.



# LOOK AT CHILD'S TONGUE IF SICK CROSS, FEVERISH

When Constipated or Bilious Give "California Syrup of Figs"

Look at the tongue, mother! If coated, it is a sure sign that your little one's stomach, liver and bowels need a gentle, thorough cleansing at once.

When peevish, cross, listless, pale, doesn't sleep, doesn't eat or act naturally or is feverish, stomach sour, breath bad; has stomach-ache, sore throat, diarrhoea, full of cold, give a teaspoonful of "California Syrup of Figs," and in a few hours all the foul and sour bile gently moves out of its little bowels without griping, and you have a well, playful child again.

You needn't coax sick children to take this harmless "fruit laxative;" they love its delicious taste, and it always makes them feel splendid.

Ask your druggist for a 50-cent bottle of "California Syrup of Figs," which has directions for babies, children of all ages and for grown-ups plainly on the bottle. Beware of counterfeits sold here. To be sure you get the genuine, ask to see that it is made by "California Fig Syrup Company." Refuse any other kind with contempt.


# MEDICAL ORGANIZATION TO CARE FOR U. S. TROOPS

MOST COMPLETE SYSTEM DEVELOPED ALONG THE MEXICAN BORDER

SAN ANTONIO, Tex., Nov.—Within the last five months the most complete medical organization known to the United States army has been developed to care for the 150,000 state and regular troops stationed at border points and in Mexico.

The system includes five base hospitals, located at strategic points in the long stretch of border territory; eight cap hospitals at other points where troops are stationed, a cantonment hospital at Columbus, N. M., to serve the force on duty in Mexico, and 26 ambulance companies and 41 field hospitals distributed among troops in the field.

The base and camp hospitals afford accommodation for a total of 4600 patients and have medical and surgical facilities equal to the finest hospitals. Not more than half the beds have been occupied at any one time since the nation's militia strength was called into the federal service, but the room is available in case of need.

Back of this array is the potential organization. A hospital train of ten Pullman cars, with a capacity of 250 patients, has been placed in use to transport patients from the camp to the base hospitals and from base hospitals to general military hospitals in various parts of the country, should a campaign in Mexico be undertaken. These larger institutions are the Walter Reed hospital at Washington, D. C., the General Army and Navy hospital at Hot Springs, Ark., and the Lettimann hospital at San Francisco. About 1200 beds are vacant in the three hospitals at the present time.

In addition, a number of army posts have been selected for transformation into general hospitals in case of emergency. This list includes Fort McPherson, at Atlanta; Fort Oglethorpe, also in Georgia; Fort Benjamin Harrison, Indianapolis, and other army stations where barracks are available for hospital purposes.

The medical corps has complete equipment in storage for 20 evacuation hospitals and two base hospitals. An evacuation hospital takes care of 500 patients and a base hospital accommodates 500, so the total reserve equipment ready for use at a moment's notice is sufficient for 6000 men. Evacuation hospitals are entirely under canvas and are intended for use along an extended line of communication.

The base hospitals now in service are located at Fort Sam Houston, Fort Bliss, Brownsville, Eagle Pass and Nogales. Serving as feeders for these institutions are the camp hospitals located at the following points: Laredo, 120 beds; Del Rio, 75 beds; Marfa, 150 beds; Deming, 180 beds; Douglas, 300 beds; Llano Grande, 200 beds; McAllen, 150 beds, and Fort Clark, 150 beds.

Last July when state troops began arriving at the border the only army establishment for the care of sick were the post hospitals at Fort Sam Houston and Fort Bliss and much smaller places at Laredo and a few other border points. Practically the entire system of base and camp hospitals has been built since the call on the National Guard was made.

As a result of the scientific methods adopted by the medical corps and the steps taken to insure absolute sanitation in border camps, the big company of regulars and militia has set a new health record. From May 1 to Oct. 31 there were only 15 deaths from disease in the force of more than 150,000 and of this small number only 21 deaths were due to infectious maladies.

Typhoid fever was formerly the worst scourge of camp but it has no place among the troops along the Mexican border. From May 1 to Oct. 18 only 21 cases of typhoid developed and no deaths resulted from the disease. All of those cases were among the National Guard organizations, where in some instances the men were not inoculated with typhus serum until after regiments had come to the border. There was not a single case among the 42,000 troops of the regular army engaged in patrol duty and stationed in Mexico with Gen. Pershing's command.

In Spanish-American war days—over a period of eight months in 1898, among 147,000 regulars and volunteers, the typhoid epidemic reached the enormous total of 21,000 cases and there were 2192 deaths from the disease.

NAMED FOR BILLY SUNDAY

BOSTON, Nov. 24.—Partly because he was born on the Sabbath, but principally because the day of his birth was made memorable by the opening of Billy Sunday's Boston revival, the infant son of Charles Moore, 95 Chester avenue, Chelsea, has been named William Sunday Moore. He is the first baby in Greater Boston to be named for the evangelist.


WHAT OUR NEIGHBORS SAY.

Brockton, Mass.—"I have found Dr. Pierce's Favorite Prescription wonderful. I only took three bottles. When I started to take this medicine I was working where I had to stand all day and I had bearing-down pains, backache and was tired all the time. The doctors didn't seem to give me relief so a friend advised me to try 'Favorite Prescription' and I am glad that I did for I had immediate relief. I recommended it to the other girls who were working with me and it did not fail to cure in any case."—MRS. MARGARET LANOUE, 20 Perkins Place.

Every woman who has reason to believe that backache, headache, unnatural pains, low spirits, sleepless nights, irregularities or a catarrhal condition is caused by a derangement of the womanly functions, owes it to herself and dear ones to speedily overcome the trouble before a general breakdown causes permanent prostration.

Dr. Pierce's Favorite Prescription is a non-alcoholic remedy that any ailing woman can safely take because it is prepared from roots and herbs with pure glycerine, containing tonic properties of the most pronounced character.

It is not a secret remedy because its ingredients are printed on wrapper.

Get Dr. Pierce's Favorite Prescription to-day, either in liquid or tablet form or send Dr. Pierce, Invalids' Hotel, Buffalo, N. Y., 10c for large trial package.

Dr. Pierce's Pleasant Pellets not only the *original* but the *Best Little Liver Pills*, first put up *over 40 years ago*, by Dr. R. V. Pierce, have been *much imitated* but *never equaled*, as thousands attest. They're purely vegetable, being made up of concentrated and refined medicinal principles, extracted from the roots of American plants. Do not gripe. One for stomach corrective, three for *cathartic*.



# If Too Fat Get More Fresh Air

BE MODERATE IN YOUR DIET AND REDUCE YOUR WEIGHT. TAKE OIL OF KOREIN.

Lack of fresh air, it is said, weakens the oxygen carrying power of the blood, the liver becomes sluggish, fat accumulates and the action of many of the vital organs is hindered thereby. The heart action becomes weak, work is an effort and the beauty of the figure is destroyed.

Fat put on by indoor life is unhealthy and if nature is not assisted in throwing it off, a serious case of obesity may result.

When you feel that you are getting too stout, take the matter in hand at once. Don't wait until your figure has become a joke and your health ruined through carrying around a burden of unsightly and unhealthy fat.

Spend as much time as you possibly can in the open air; breathe deeply, and get from any druggist a box of oil of korein capsules; take one after each meal and one before retiring at night.

Weigh yourself every few days and keep up the treatment until you are down to normal. Oil of korein is absolutely harmless, is pleasant to take, helps the digestion and even a few days' treatment has been reported to show a noticeable reduction in weight. A. W. Dows & Co. can supply you.



# LADIES

BUY OF THE BROADWAY SAVE THE DIFFERENCE

220 SILK VELVET "Not Velveteen" Sailors and Turbans

In wide and narrow brim effects, smart turned-up styles as well as the rolled brim effects so popular this season. Good assortment of styles and colors to select from. Free trimmed as usual.

48c AND 78c

180 Lyons and Saltz Silk Velvet DRESS SHAPES

of finest qualities high grade silk velvets. Every shape to be sold at this unusually low price, regardless of our former price. Retail Values up to $7.50. Our sale price

$1.98 AND $2.98

91 TRIMMED HATS

Paris inspired styles, copied in our workrooms by expert milliners. You won't know them from the original models.

In a variety of shapes, trimmed with Fancies, Wings, Ribbons and Flowers. Every one of these hats is of genuine Velvet—not velveteen, which the dealers, overanxious to attract attention, offer. Sale priced

$1.98 That Are Worth $4.00

$2.98 That Are Worth $5.00

# READ THIS LETTER

It Tells the Story in a Nutshell

New York, Boston, Worcester, Pittsfield, New Bedford, Salem, Lowell and Haverhill

BROADWAY WHOLESALE MILLINERY CO.

Manufacturers and Importers

New York, Nov. 20, 1916.

Miss M. Wood, Local Manager, Broadway Wholesale Millinery Co., Lowell, Mass.

Dear Madame:—

Please take notice of the enclosed memorandum and mark all Hats, Trimmings, Ribbons and other merchandise according to prices thereon. I realize these prices are one-half or less than we have been wholesaling them at in the past, but our stock in the Lowell store is much too large for this season of the year. It is our desire to reduce this stock to a minimum before Thanksgiving, therefore feel it necessary to quote these prices, never before equalled.

I trust that you and your assistants will make every effort to make this sale the most successful we have ever held in Lowell.

Very truly yours,

BROADWAY WHOLESALE MILLINERY CO.

Per W. E. C.

BIG VALUES IN TRIMMINGS

FLOWERS in a wide variety in all kinds and colors ..... 28c and up

Ornaments in Gold, Silver and Jet ..... 18c and up

White Velvet HATS

of white Hatter's Plush, both trimmed and untrimmed, in a good assortment of styles. Extra big values at..... 98c and up

Children's Hats

Here is a splendid opportunity to get the "Little Tot" that new hat at a genuine saving. Our assortment includes practical shapes for school and play, as well as a good assortment of dress hats in Felt, Black and colors.

48c, 68c, 98c Retailers' Prices More Than Double

GOLD AND SILVER LACE HATS

$1.98, $2.98 Retailers ask $3.00 to $5.00—Beaches, as usual, notwithstanding the low prices, trimming service is free.

Gold Lace—Silver Braid—Metallic Effect Ribbons—Fur Trimming—Pom Poms—Aigrettes—Goura and Paradise—all in this Markdown sale. A Thanksgiving opportunity that will make you thankful and happy indeed.

THIS COMPULSORY CLEARANCE

IS YOUR

Greatest Millinery Buying Opportunity

MILLINERS' FRAMES—Over 500 styles and at less than ½ you pay elsewhere.

Wholesale Prices Cut ½ and More

SILK VELVET, 88c, $1.48 yd. Price 50c per yd. more asked elsewhere.

BROADWAY WHOLESALE MILLINERY CO.

PERMANENT LOWELL SALESROOMS 158 Merrimack Street UP ONE SHORT FLIGHT OVER L & K SHOE CO.

Other Salesrooms—New York, Boston, Pittsfield, New Bedford, Worcester, Haverhill and Salem.

MAKE SURE OF SATISFACTION—COME TO THE BROADWAY


# SLEEPYTIME TALES

ROY AND HIS PICTURE

Once upon a time Roy's mother said: "Roy, don't you want your picture taken with all of your birthday toys?" Roy thought that would be very nice so he went and brought his white duck, a woolly lamb and his big brown teddy-bear, and his mother sat him on his new rocking horse with all of the other toys beside him.

Just as his mother was ready to snap her camera for the picture, Roy called out, "We forgot pussy. I want her picture taken." So Roy hopped down from his horse and ran to find the kitten. In a minute he came back with her under his arm and climbed again on his rocking horse, but pussy didn't want to stay still and she jumped down and walked around beside his toys as much as to say: "I know what I want."

Roy's mother picked the kitten up again and gave it to Roy and told him to hold her as tight as he could, but the kitten was too strong and again it jumped down and started to walk off. "Never mind the pussy, Roy, you have all your toys and that will do," said his mother and she snapped the camera.

But what do you think? Pussy had changed her mind, I guess, and thought after all she did want her picture taken and she had hopped up just as the camera was snapped and landed on Roy's shoulder and rubbed her nose against his shoulder and purred.

How they all laughed and said it was a good picture of his kitten and toys, but they guessed if they wanted a picture of Roy they would have to try again.


Chalifoux's ON THE SQUARE ESTABLISHED 1875

Razors at Reduced Prices

Razors

Folding blade, black handle, concave. Box marked

$3.00

A limited quantity to sell for

39c Each

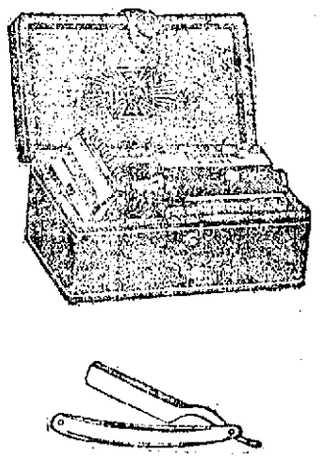

$5.00 Auto Strop Razors $3.75

$5.00 Gillette Razors $3.50

$1.00 Ever Ready Razors 79c

$1.00 Gem Razors 59c

STREET FLOOR STREET FLOOR


# CAMPAIGN TO RELIEVE COAL CAR SHORTAGE

WASHINGTON, Nov. 24.—The newly organized conference committee on car efficiency of the American Railway association began its campaign to relieve the coal car shortage yesterday by instructing all railways to return coal cars, loaded or empty, to their owners immediately.

Members of the committee said last night this action probably would result in despatch of enough cars to interior coal fields from congested seaport sections within two weeks to have a marked effect on the threatened coal famine in various sections. Similar action may be taken later in regard to other classes of cars, but the most pressing demand just now is for coal carriers.

ERROR IN N. H. BALLOTS

CONCORD, N. H., Nov. 24.—An error in printing the ballots used in the national election Nov. 7 was found by the secretary of state, Edwin C. Bean, yesterday, but neither he nor any other official was prepared to say whether the discovery would have any effect on the vote which gave a small parality for the democratic electoral ticket. One of the democratic electors, Lawrence M. Conner of Manchester, appeared on the ballots as Lawrence A. Conner.

The republican elector receiving the highest vote was George B. Leighton of Dublin.

SALEM DOCTOR ARRESTED

SALEM, Nov. 24.—Charged with having performed an illegal operation on Mrs. Nellie St. Pierre of West place, this city, last June, Dr. William N. Noyes, former city physician, was arrested last night.

Theophilas J. Wall, 28 years old, a shoe worker, 22 Norman street, was arrested as accessory. Dr. Noyes was released on bail. Wall was locked up for the night.


ON THIS

Thanksgiving Day

Don't go without anything you want in the line of clothing because of lack of ready cash. If your funds are low, come in and buy that suit or overcoat here and make a small deposit. In this way you'll have plenty of money remaining to have that good time you've been planning.

We make it possible for you to have a good appearance and a good time on Thanksgiving day.

In Our Men's Dept.

You will find the nifiest Suits and Coats in the city. Priced from

$14.98 to $25

In Women's Wear

You have your choice of any of our many advance models in Suits, Coats and Dresses, in the latest styles, fabrics and colors.

$10.98 to $40

We invite you to come in and select whatever you want from our large stock. Make a small deposit and the garment is yours to wear immediately. Pay the balance in small weekly payments.

THE FRANKEL & GOODMAN CORP.

Lowell's High Class Credit Store

242 CENTRAL STREET LOWELL, MASS.

# SIR HIRAM MAXIM THE INVENTOR IS DEAD

LONDON, Nov. 24.—Sir Hiram Maxim, inventor of the automatic system of firearms, died at his home here early today.

**Born in America**

Sir Hiram Stevens Maxim, American-born, was one of the most famous inventors, civil, mechanical and electrical engineers of Great Britain. He was most widely known as the inventor of the Maxim machine gun, which makes the recoil of the weapon serve as the power for reloading, and which is the weapon largely used in the European war today.

He was born in Sangerville, Me., February 5, 1840, the son of Isaac Weston and Harriet M. Maxim, and received only a common school education, but he acquired scientific knowledge by reading and attending lectures. He went to England in 1881, and had resided there ever since. He was knighted by Queen Victoria in 1901.

His son, Hiram Percy Maxim, is a well known inventor in the United States, known particularly as the inventor of the Maxim silencer.

For many years Sir Hiram was a director in the firm of Vickers Sons and Maxim, but resigned that post in 1911. For more than thirty years he experimented in aeronautics and invented flying machines. In the light of the present war, with its numerous German airship raids on England, it is remarkably interesting to recall that eight years ago, Sir Hiram took the British nation to task for its small interest in aeronautics, and pointed then, at a time when aeroplanes were in their infancy, that England was in grave danger of bombardment by airships.

"Does any one doubt for a moment," said he, "that in case we find ourselves at war with a continental power, airships will be used for bombarding English towns, both on the coast and inland? The city of London within a year's time can be attacked without our enemy needing to fear the boasted British fleet."

Following the success of the Wright biplane, Sir Hiram renewed his long continued interest in aviation and in 1910 perfected a machine which he declared had certain advantages over the Wright's. It was he who, with others, interested the British government in beginning its organization of an aerial navy, and though he was then 70 years old, he lived to see the great war bring air fighting to pass in even greater measure, probably, than he himself had dreamed.

In addition to his gun and aeroplane, he patented many electrical inventions, including incandescent lamps, self-regulating current machines, several pieces of ordinance and a smokeless powder.

The aged inventor took a keen interest in the war, and from time to time there were unconfirmed reports of his invention of devices to meet the needs of the war, one of them being an apparatus to counteract the effects of the poisonous gases which the Germans were first to bring into use. In 1915 he was appointed a member of the inventions board of the British munitions department under Lloyd George.

Sir Hiram applied himself so strenuously to science throughout his long life that even his recreations were given by him as "reading scientific books and studying the abstract sciences." He wrote many important articles and an autobiography, "My Life," in 1915.

He was a chevalier of the Legion of Honor, a member of the American society of Civil Engineers, the Royal Society of Arts, the British Association for the Advancement of Science and numerous other scientific bodies.


## WORRY IS A DISEASE

The disorder which causes its victims to worry whether they have anything to worry about or not is neurasthenia.

Neurasthenia is entirely distinct from hysteria although the patient may have both diseases at the same time.

Neurasthenia often results from some nervous shock, such as the loss of a near relative, business reverses, or some severe overstrain on the nervous system. The patient is usually pale, showing that the blood is thin, and the first thing to do is to build up the blood because anything that builds up the general health helps to correct the neurasthenic condition. Rest and a good tonic is the very best treatment in most cases.

Dr. Williams' Pink Pills are an ideal tonic for this condition because they are non-alcholic and neurasthenic patients should avoid alcoholic stimulants.

The Dr. Williams Medicine Company, Schenectady, N. Y., has published a little book on nervous disorders that contains a chapter on neurasthenia, in which the symptoms are fully described and the correct treatment given. The booklet is free on request.

Dr. Williams' Pink Pills are sold by your own druggist or will be sent by mail, postpaid, on receipt of price, 50 cents per box, six boxes for $2.50.


### COST OF LIVING IN 1853

**Beef Sold for Four Cents a Pound and Calico Brought a Shilling—Tea Was $1 a Pound**

My memory of an old charcoal iron furnace on Bullion Run, Venango county, operated as early as the spring of 1853 by a Pittsburg manufacturer, says Percy F. Smith, in the Pittsburg Dispatch, is freshened by a glance into the pages of the old "day book," which recorded the original entries at the furnace store, some 53 years ago. Few people, indeed, knew of the existence of this furnace, as it was in such an out of the way place, but it was reached by boats on the Allegheny river to Scrubgrass and by drive via Butler, Parkers Landin, etc. It was a small furnace, but here the pig metal industry was carried on in its most primitive way, by water power.

I append some of the entries in the "stratcher," or day book, kept at the furnace store, which will be appreciated the more as the prices are contrasted with present cost of high living, or high cost of present living.

Tea sold at $1 a pound; iron, six and a half cents; coffee, 16 cents; plug tobacco, six and a quarter cents; calico, 12½ cents.

Just here let me explain that the one-fourth and one-half cent meant something then, because the "fipenny bit," a silver coin, was worth six and one-fourth cents, while the "levey" was rated at 12½ cents. Afterward, the five and 10-cent coins took their places.

Cordwood sold for 45 cents per cord; sugar, 10 cents; 22½ pounds sole leather brought $5.62½; beef, four cents per pound; flour, four cents per pound; coal, 14 cents per bushel. Labor was paid 50 cents a day and upward and board, although some entries show $2 per day for labor—likely skilled. Bacon brought 12½ cents.

About one-half of the extras in each account was for tobacco, but there is not a single entry for alcoholic beverages.

Payment was made in various ways, very little actual money changing hands, and still less business in the way of bank checks. For instance, there are credits for 2000 feet of boards, $15; 12 cords of wood, $5.40. For coffee and a shawl, charged at $5, payment was made by one hog weighing, when dressed, 125 pounds, at five cents per pound.

### THANK U. S. CONSUL

LONDON, November.—The lord mayor's fund at its last meeting passed a vote of thanks to Willoughby Smith, the United States consul at Tiflis, for the great work he did in helping them, and other kindred organizations, to alleviate the distress of the Armenian refugees.

## AMUSEMENT NOTES

### LOWELL OPERA HOUSE

"The Girl From Out Yonder," that brilliant play which is the offering of the Emerson Players at the Opera House this week, will be given its final performances this afternoon and tonight and tomorrow afternoon and night and record breaking crowds will witness the play.

Miss Ann O'Day is scoring a big hit as Flotsam, while Ivan Miller is also making himself even more popular by his splendid work. Rose Morison, Jas T. Galloway, Gertrude Shirley, Millard Vincent, David Baker, Ernest Kast, Frank Wright and other members of the company handle their characters in a finished manner and a superb scenic production is offered with all new and special effects.

A splendid program of vaudeville and picture features will be offered at the Opera House Sunday afternoon and evening, one of the headliners being Kendall Weston and company in the sketch entitled "The Eagle's Scream." Mr. Weston is certain of a great reception, as he is well known in this city, having been connected with the Playhouse and Merrimack Square stock companies previous to the coming of the Emerson Players to Lowell. His offering is said to be one of the biggest hits of the season in vaudeville. The Three Gay Sisters in a singing offering, and Patsy Burke, the famous Irish comedian, are other acts on the bill that will go over "big." There will be two other fine acts and five reels of the newest releases in photoplay features which include both comedy and dramatic subjects. The same prices will be charged and seats for both performances can be secured now.

Next week, starting with a special bon-bon matinee on Monday, the Emerson Players will present "The Girl He Couldn't Buy," a powerful drama of New York life, written by Sumner Nichols, and which is now being played by five road companies in the larger cities at two dollar prices. And of particular interest to the theatregoers of this city is the fact that Mr. Nichols, the author of the play, has appeared in Lowell several times in productions and last season played an important part with the Emerson Players in "Wanted $22,000."

It is a play with a punch and a purpose and should prove one of the greatest hits of the season. Seats are now selling for the week.

### B. F. KEITH'S THEATRE

In Morris Cronin's Merry Men, at the B. F. Keith theatre, this week, there are presented to Lowell audiences one of the most novel of comedy and juggling acts seen in this city in a long time. Opening up with weird electrical effects, there follow rapid fire handling of Indian clubs, the comedy boxing match of the two dwarfs and splendid manipulation of trick scenery. The act has many new things to offer, and is decidedly meritorious. "Finders-Keepers," a brand new satirical sketch on the theme of honesty, is likewise something which holds attention. Exceptionally well written and acted it cannot fail to make a lasting impression. Tony Hunting and Corinne Francis in "Love's Blossoms" are likewise above the ordinary in drawing power. So good is the bill that it is hard to set one act above another, and the remaining turns are all applauded to the echo. They are: Force & Williams in a comedy; the Three Keltons, musicians; Rome & Kirby, boy dancers; Leonard Brown, Lowell singer, and the Pathe News. Good seats for the remaining performances may be obtained at the box office. 'Phone 28.

### MERRIMACK SQUARE THEATRE

Only today and tomorrow will the present excellent bill of super-photoplays be presented at the Merrimack Square theatre, so the time is limited in which to see the winsome Alice Brady in the role of the pathetic little orphan in the picture dramatization of "Bought and Paid For," the play which took Broadway by storm. As this play touches in its portrayal the depths of human emotion everyone within reaching distance of this theatre should strive to take it in. The other play, "The Years of the Locust" with Fannie Ward, is alone sufficient reason for attending this theatre today or tomorrow. Miss Ward in this drama of Africa and America has a tragic part which she interprets in her own incomparable way. The Burton Holmes travel pictures, a comedy and other plays conclude this splendid bill at the Merrimack Square theatre.


## DON'T SUFFER WITH NEURALGIA

**Musterole Gives Delicious Comfort**

When those sharp pains go shooting through your head, when your skull seems as if it would split, just rub a little Musterole on the temples and neck. It draws out the inflammation, soothes away the pain, usually giving quick relief.

Musterole is a clean, white ointment, made with oil of mustard. Better than a mustard plaster and does not blister.

Many doctors and nurses frankly recommend Musterole for sore throat, bronchitis, croup, stiff neck, asthma, neuralgia, congestion, pleurisy, rheumatism, lumbago, pains and aches of the back or joints, sprains, sore muscles, bruises, chilblains, frosted feet—colds of the chest (it often prevents pneumonia). It is always dependable.

MUSTEROLE
WILL NOT BLISTER


### OWL THEATRE

Mabel Taliaferro, the gifted and charming little stage star, who is now appearing exclusively in Metro pictures, will be seen at the Owl theatre today and tomorrow, in "God's Half Acre," a new and pleasing photoplay from the Metro studios. The story of this new release is one of unusual charm, teeming with many situations of both comedy and pathos. There are many thrilling moments also, and a delightful love story is unfolded in a decidedly interesting manner.

"God's Half Acre" possesses every requisite for a screen masterpiece. The star is one of the foremost of either the stage or the screen. The story is unusual and of high quality; the supporting cast is exceptionally strong, the settings are wonderful and the director, Edward Carewe, ranks among the three best directors in the country. The story of "God's Half Acre" is laid around "Rainbow's End," a home for aged people. Miss Taliaferro, in the role of Blossom," a young servant, is called by the old folks, who fairly worship her, "The Angel of Rainbow's End," as she is forever ministering to their wants and their comforts. How Blossom becomes the principle character in a novelist's book, when the writer comes into the home in search of local color, how she wins his love, after several wonderful experiences equalling those of Cinderella, and how she marries him when certain obstacles are removed, form a very pleasing story of power and fascination.

In addition to "God's Half Acre," other high-class offerings will also be presented at the Owl theatre today and tomorrow.

### JEWEL THEATRE

The management of the Jewel has arranged a corking program for the remaining two days of this week. First in line comes Helen Holmes in one of a series of five-reel railroad and out-door stories,—the present release being "The Manager of the B. & A.," a stirring drama of the railroaders, in which many exciting adventures and dangers are encountered by the well-known daring girl. An episode of "The Crimson Satin Mystery," which stars Maurice Costello and Ethel Grandin, and features an exceptionally clever young woman in the person of Miss Olonova, who plays a "vampire" role with wonderful effect. Then an episode of "Liberty," starring Marie Walcamp, Eddie Polo and Jack Holt,—another exciting thriller at the Mexican front, and also Billie West, called Charlie Chaplin's double, who will imitate the famous comedian for two reels of uproarious fun, entitled "His Married Life," a comedy which Chaplin himself could not equal. And the regular releases will top all these special features—thus the audiences who will fill this popular house during these two days, will have their money's worth fully.

### ROYAL THEATRE

It is a pretty guess as to which serial of "The Yellow Menace" and "Liberty" is the better. Both widely different in theme, they are, however, agreeing on the same subject—that of preparedness. Both contain highly exciting moments, and both have well-known stars in the cast. As Ali Singh, the yellow demon, Edwin Stevens is really the out-standing type in the "Yellow Menace," his portrayal of the demoniacal character is one that captivates with its utter wickedness and realism. No other actor could play this part so well as it is given right now. In "Liberty" honors are divided between three great favorites, namely, Marie Walcamp, a fearless woman, whose beauty and brains are a byword in Universal City, where the serial is produced, Eddie Polo, whose feats of strength are thoroughly astounding, and Jack Holt, who makes a handsome soldier-hero. Other attractions on today and tomorrow's Royal theatre program are a "Ham and Bud" comedy, and the usual daily releases. Coming Sunday, 2nd episode of "Gloria's Romance."

### ACADEMY OF MUSIC

For the past four weeks painters and decorators have been busily engaged on the work of renovating and redecorating the Academy of Music and now that they have completed their work the new management of this oldest of Lowell's playhouses announces a grand reopening on Monday evening under a new policy, as a high class picture theatre which will offer exclusively the greatest film productions ever shown in this city. Only the newest of complete photo plays will be presented and two performances will be given daily at 2 and 7.30 p. m. High class Sunday concerts will also be given. The daily programs will consist of two complete high class photo plays, while there will be a complete change of program every three days. The resident manager is Mr. Henry M. Strout, who represents some of the best known men in the film world. The Academy of Music has been leased for one year and has been renovated at great expense by the lessees which indicates their intention and financial ability to remain permanently in this city.

Manager Strout takes pleasure in announcing for the first three days of next week two part plays featuring two of the most popular stars in filmdom. Viola Dana appears in "The Cossack Whip," a gripping story told on the screen in a faultless manner while George Fawcett will be seen in that intensely interesting story "The Country That God Forgot." Each of these productions is an entire and perfectly satisfying picture entertainment in itself for each is a complete human interest story presented by a leading dramatic star. But two complete plays at each performance, all new to Lowell at the time of their presentation is to be the policy of the Academy under the new management and the price will be but 10 and 15 cents at all times though some of the most expensive films in the world of movies will be included in its programs. Remember the opening night, next Monday night. There will be a complete change of bill on Thanksgiving Day when Edna Mayo will be seen in the "Return of Eve" and Bessie Eyton in "Prince Chap."


O'BRIEN'S

GOOD MOCHA GLOVES ARE HARD TO FIND

We've a big stock of real Mochas at $1.65, $1.85, $2.00 and $2.50

Capeskin Gloves, in tan and gray, $1.50

# Going Up—

You hear that so often, you're used to it—
But, here's one necessity that hasn't gone up!

# Regan Melton Overcoats

Silk Lined

# $20

This is the same grade of Regan Melton we sold last year for $20—but this year's coat has a finer silk lining (and incidentally, costs US a dollar more).

Positively, they're the best overcoat values we know of. They're the firm finish cloth that wear for years. We like to sell them because we know every man who buys one will be pleased with the coat and grateful to us for selling it to him.

There are two shades of gray—the dark oxford for dress, and the lighter Cambridge for smartness. All have pure dye Skinner silk linings and velvet collars.

Other quality Regan Meltons at **$15** and **$17.50.**

The new "Trench" model young men's overcoat is here in blue and gray at **$20.**

Other snappy models in young men's overcoats at **$15** and **$17.50.**

Stein-Bloch overcoats for particular men at **$20** to **$40.**

# D. S. O'Brien Co.

The Smart Clothes Shop

222 Merrimack Street

LOWELL SPRINGFIELD



The Bon Marché DRY GOODS CO.

ALL THE MUSIC OF ALL THE WORLD IS YOURS IF YOU OWN A

# Victor-Victrola

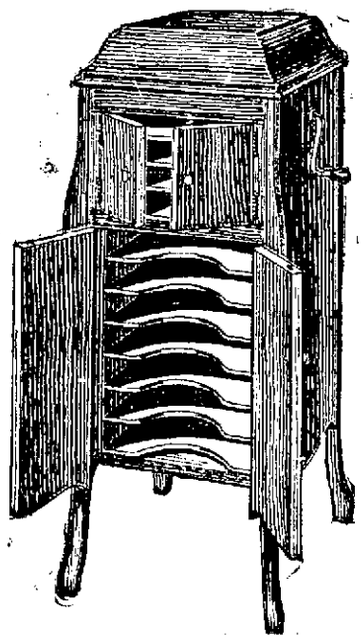

# $1.00

PER WEEK

Will buy this beautiful Victrola and $10.00 worth of records, after first payment of five dollars.

FREE Mechanical Inspection, Oiling, Cleaning and Adjusting by Our FACTORY TRAINED EXPERT.

NO LARGER STOCK OF VICTOR GOODS IN NEW ENGLAND



Lowell, Friday, November 24, 1916

# A. G. POLLARD CO.

THE STORE FOR THRIFTY PEOPLE

# SPECIAL SALE

# Brush-Vac

# $2.98

We place on sale this Combination Sweeper and Vacuum Cleaner as good in efficiency as any electric or hand Vacuum in the market; the easiest and lightest weight machine ever put on the market by the largest manufacturers of Vacuum Cleaners. Will clean and get all the lint, dirt and particles from your rugs and carpets without raising any dust in your home, insuring longer wear to your floor coverings.

## $2.98 Each

ON SALE TODAY—RUG AND DRAPERY DEPT.

East Section Second Floor

# A QUARTER CENTURY AGO

The announcement that the annual Christmas Charity show of Lowell Lodge of Elks is at hand recalls the Charity ball of years ago given by leading citizens of Lowell in aid of the Humane society. As the Elks' event is now the big charity affair of the early winter season, so was the Charity ball of long ago, and it was conducted on an elaborate scale. Huntington hall was the scene of the Charity ball. The tickets were always $2 and $3, while the boxes were auctioned to the highest bidder. The first Charity ball was held 26 years ago, and the second annual held at this time of year quarter of a century ago. Speaking of the event, the old Sun said:

"The Charity ball in Huntington hall was one of the most brilliant social events held in Lowell in many years. The hall, old and dingy as it usually appears, was transformed into a veritable bower of beauty by the gorgeous decorations. The colors of the decorations were nile green and white, the combination in wavy streamers, festoons and folds having a very pleasing effect. From the centrepiece in the ceiling a great number of streamers fell with easy sweep to points all around the hall. The walls were draped with white and adorned at regular intervals with festoons of green and bronzed wreaths of laurel. These wreaths were connected with a gold trimming which fell in folds below each wreath. The lower portions of the wall were almost hidden from view by pine trees and evergreens. The design in the draping on the front of the balcony was similar to that on the upper walls. The proscenium was beautifully draped on the same plan, while the boxes displayed artistic adornments in the prevailing colors. The stage presented a forest scene with seats rising from front to rear, the whole giving the appearance of a sylvan bower, from which the Salem Cadet band sent forth some very stirring strains during the evening. The American orchestra occupied seats in the front of the stage and furnished the music for dancing. The stage was arranged by Mr. Joseph Convery.

"The guests began to arrive at an early hour and the entire number present was estimated at 1000 persons. A covered passageway was laid to the sidewalk and carpeted for the comfort of the ladies who appeared in ball gowns. On either side, just upon entering the hall, the guests found a boudoir for their accommodation to be used as a rest place, one for the ladies and other for the gentlemen. In the ladies' bower Russian tea was dispensed, while liquid refreshments of various kinds were provided for the gentlemen on the other side of the entrance. The floor of the hall was covered with white canvas for the convenience of the dancers. The effect of the decorations was enhanced by the glow of many tinted lights, mostly green and pink. Jackson hall, in which supper was served, was also beautifully decorated.

"At 8 o'clock the Salem Cadet band gave a concert program of six numbers and at 8.30 the ladies of the reception committee were conducted to a raised platform in front of the stage where they held a reception. At 9.15 Governor Russell and Mrs. Russell arrived, accompanied by some of the members of the governor's staff. When the governor reached the hall the ushers formed a procession and preceded him into the hall, the band playing 'Hail to the Chief.' After the ushers came Mr. A. G. Cumnock and Mrs. Russell, followed by the governor and Mrs. Cumnock. Next came Adjt. Gen. Dalton and Colonels Carmichael and Cunningham, and the party proceeded to where the ladies were receiving at the upper end of the hall. Here introductions and presentations followed in quick order, one portion of the people passing in front of the governor and his party, while another section started dancing in the space left open in the centre of the hall to the music of a waltz which had just struck up and thus the first dance of the evening was opened to the music of 'The Charity Ball' by Dr. F. R. Rix of this city.

"From this until 2 o'clock next morning dancing was kept up with short intermissions, the parade music commencing as soon as that for each dance had ended. Refreshments were served in Jackson hall by Caterer Harry Blunt, of Boston. The costumes of the ladies were generally the richest and most beautiful worn at any event of the kind for a considerable period. Altogether, the Charity ball was an unparalleled success, both financially and otherwise.

"Governor and Mrs. Russell were the guests of Mr. and Mrs. A. G. Cumnock at their home, after the ball. The reception committee was as follows: Hon. Charles D. Palmer, Hon. Solon W. Stevens, Mr. Julian Talbot, John C. Burke, R. M. Boutwell, F. W. Stickney, N. G. Norcross, V. I. Cumnock, W. H. Dwelley, H. C. Newhall, J. A. Nesmith, Dr. J. V. Meigs, W. T. White, E. Eastman, C. P. Nichols, J. F. Talbot, Capt. Harry Reade, W. E. Hall, Dr. R. E. Bell, A. L. Tyler, Dr. T. F. Harrington, J. M. Andrews, C. W. Irish, George C. Dempsey, H. Gray, C. F. Coburn, L. T. Trull, E. B. Conant, Dr. W. T. Carolin, H. D. Kendall, Fred. P. Marble, John J. Pickman, Fred Lawton, Hon. E. J. Noyes, Col. J. W. Bennett, A. A. Coburn, Dr. H. P. Jefferson, John H. Harrington, Walter Coburn, C. E. Carter, E. W. Lovejoy and C. J. Glidden. Mr. Percy Parker was floor marshal."

**A Charming Ladies' Night**

Another charming social event of this time of year quarter of a century ago was the Ladies' night of the Catholic union, which the old Sun reported as follows:

"The celebration of Ladies' night by the Catholic union in Mechanics' hall on Wednesday evening brought together the largest assembly of its members since the annual banquet and was certainly a most [illegible] affair. The entertainment [illegible] was original and quite [illegible] of its features. Under the [illegible] of "Mrs. Grundy's Pink Tea," a [illegible] burlesque written by a member of the Union was presented by 15 of the ladies. It dealt largely with the peculiarities of the male members and contained a lot of inoffensive jokes which produced much merriment among the persons burlesqued. The ladies who took part occupied seats on the stage which was made up to represent a parlor scene, and as they discussed things in general they brought in allusions to the gentlemen. The program was varied with musical selections, vocal and instrumental, and recitations. The nature of the role assumed by each young lady is indicated by their names in the following cast of characters:

"Mrs. Grundy, who never gossips, Mary McLaughlin; Mrs. John Jacob Disaster, a society leader, Kittie Dempsey; Abigail Cornstalk from Frogtown, Annie Lee; Georgianna Riddle, an elocutionist, Mary Donnelly; Angelina Windmill, Albertie Lane; Gwendoline Allgush, Mary McGovern; Nellie Sprite, a waiting maid, Mary Nawn, Edith Newbud, just coming out, Minnie Delaney; Lillian Nordica, Nellie Murphy; Adelina Patti, Lilla Cook; Mandolina Pickering, Nellie Lynch; Clara Lebarge Stratton, Alice Dempsey; Bertha Rubinstein, Kittie Keyes.

"The various parts were cleverly sustained and vocal solos were given by Misses Nellie Murphy and Lilla Cook; mandolin and guitar by Misses Nellie Lynch and Albertie Lane; banjo solo, Miss Alice Dempsey; piano selections, Miss Kittie Keyes, and recitations, Miss Mary Donnelly. After the entertainment refreshments were served in the lower hall and then dancing was enjoyed until midnight."

**The Late Maurice Johnson**

Old time Acre residents will pleasantly recall the late Maurice Johnson, who died in Lawrence a few days ago. Maurice was a clever club swinger in days gone by and with Fred L. Rourke did a club swinging act at local entertainments that would rival the best efforts of the professionals. Maurice went to Lawrence more than 10 years ago and remained there until his death, except for a brief period a few years ago when he was employed at the Merrimack hotel in this city.

THE OLD TIMER.


# Will Never Be Without This Simple Laxative

## Dr. Caldwell's Syrup Pepsin Relieved Her Baby When Nothing Else Would.

Little Max Pendergrast is now four years old, and a fine healthy boy. When but a tiny baby, in fact almost from birth, he suffered a great deal from constipation. His mother, Mrs. Carl W. Pendergrast, Red Key, Ind., heard of Dr. Caldwell's Syrup Pepsin, obtained a bottle of it from the drug store, and with it was able to quickly correct this condition.

Mrs. Pendergrast says Dr. Caldwell's Syrup Pepsin has saved them from calling the doctor many times, and that she will never be without a bottle of it in the house to use when needed. She found it equally effective as a laxative for herself and other members of the family.

Dr. Caldwell's Syrup Pepsin is a combination of simple laxative herbs with pepsin, pleasant to the taste, mild in action and positive in effect. It does not gripe or strain, and contains no opiate or narcotic drug. It is the ideal family laxative, mild and pleasant for baby, yet acting quickly on the strongest constitution.

To avoid imitations and ineffective substitutes be sure to ask for Dr. Caldwell's Syrup Pepsin. See that a facsimile of Dr. Caldwell's signature and his portrait appear on the yellow carton in which the bottle is packed. A trial bottle, free of charge, can be obtained by writing to Dr. W. B. Caldwell, 455 Washington St., Monticello, Illinois.



# MAKING IT PLAIN

The Pure Food and Drug Laws aim to protect the public by preventing mis-statements on the labels of preparations but some people continue to accept "extracts" of cod *livers* thinking they will get the benefits of an emulsion of cod liver *oil.*

The difference is very great. An "emulsion" contains *real cod liver oil,* which has had the hearty endorsement of the medical profession for many years, while an "extract" is a product which contains *no oil* and is highly alcoholic.

Scott's Emulsion guarantees the highest grade of real Norwegian *cod liver oil,* skilfully blended with glycerine and hypophosphites. Scott's is free from the false stimulation of alcohol and is endorsed by good physicians everywhere.

Scott & Bowne, Bloomfield, N. J. 16-18


# BIG MILL TO BE BUILT IN LAWRENCE

LAWRENCE, Nov. 24.—It was reported on good authority that a party of wealthy and influential men will finance a large new mill to be erected in South Lawrence with Alfred Sagar, recently agent of the Arlington mills at the head of the plant.

Mr. Sagar has had considerable experience with the mill business, having devoted practically all of his life to the study of the textile industry. There are rumors in connection with his resignation as agent of the Arlington mills which seem to indicate that the new mill will be built to compete with the Arlington.

**SUCCESSFUL SALE**

**Properties of George W. Olney Woolen Company Sold by J. E. Conant & Co., Auctioneers, of This City**

The properties of the George W. Olney Woolen company in the Cherry valley district of Worcester were sold Wednesday afternoon by J. E. Conant & Company of this city. The sale was a success from any standpoint and very satisfactory to the officials of the company. The entire sale realized $36,500. Lot one comprising the manufacturing plant, was sold to B. F. Northbridge and C. A. Brosnan of Worcester for $15,500, the renting dwelling house properties aggregated $19,175 or an average of $1198 each for the sixteen parcels. The foregoing major amounts together with the 1916 taxes total $36,500. The day proved to be an exceptionally bright, clear, and invigorating fall day. The attendance was fully up to all expectation and included bidders from New York City, Providence, from about Springfield, and from Norwich, Conn. There was not the slightest lagging in the bidding from the very start to the very end of the sale, it taking but two hours and thirty-eight minutes to sell the seventeen scattered parcels of property. The sale augurs well for business conditions.

**LEARNING FROM CANADA**

More than 350,000 members of four brotherhoods of trainmen, says the New York World, have empowered their officers in their discretion to declare a strike. Several of these officers are on record as opposing arbitration. If that should be the final decision of the brotherhood leaders, a few men, failing to exact from their employers all that is demanded of them, would be in a position to paralyze transportation on the greater part of the railway mileage of the country.

In Canada this whole proceeding would be unlawful. By the act of 1907 the appointment of boards of conciliation and investigation is provided for. To order a strike or lockout in advance of inquiry by such a board, or even to advocate a strike or lockout before the board has made its report, is an offence punishable by heavy fines. Summary action of every kind on the other side is thus forbidden, the theory being that investigation will lead to the settlement of disputes or to their ultimate arbitration, and that public opinion will be helpful in promoting peace and justice. Thus far the plan has worked well. In most cases strikes have been averted.

Short of compulsory arbitration, which most English speaking peoples have hesitated to adopt, the Canadian arrangement is the closest approach to a true remedy for labor quarrels that has yet been made. It is compulsory only for a season and a purpose, and acts not upon the liberties of those in controversy, but upon their season. This much is demanded in the public interest. If the difficulty cannot be adjusted by reason, the proposed strike or lockout, which then becomes lawful, has a more impressive sanction than the word of a boss who refuses to arbitrate, or of an irresponsible labor chieftain who is in a hurry to "tie up" things, regardless of public rights.

**If you want help at home or in your business, try The Sun "Want" column.**

# THE FRENCH MAID SAYS

**WHEN YOU ARE MOVING**

"Oh, dear, Marie, more trouble," exclaimed Marjorie disgustedly, as she made her daily call on the French maid. "Father is talking about moving further out into the country and I know it means a lot of work, and I have no idea how to begin to plan a moving as I never moved."

"If you father has an idea of moving he does well to start early looking for a place," said Marie. "Moving under the best of circumstances is tiring but if you take time and get just the right home you want it makes it easier than trying to select one in a hurry. Real estate dealers nowadays expect to take the home hunter about in a motor car which is a great advantage over the old way, when the searcher had to walk many weary miles to come home many times weary and disappointed.

"It is unwise to decide in a hurry as the new home should be selected as a home for a long time, or should be, as frequent moving is hard on the health and nerves, to say nothing of the wear and tear on the furniture.

"There is much you can set about doing once you have decided on the new home. Plan leisurely and thoroughly first, with an aim to simplifying your own work and expenses. Decide to carry out your plans with system, that habit of life that is more essential than any other good habit in the world to the housewife.

"In every household there are pieces of furniture to be upholstered and veneered, mended and altered, and portieres, curtains, rugs and carpets to be cleaned.

"You can cut down your moving expenses by giving the repairers your new address and having the renovated pieces returned after you have moved. If you can afford to have any or all of these repairs done early, attend to them first. Decide judiciously, and secure estimates on the work. Get estimates from more than one firm. Quite a little money may be saved in this way. Then have them call for the work and deliver it, when finished, at the new home."

**EMPRESS NOT TOLD OF WAR**

AMSTERDAM, Netherlands, Nov — The Telegraaf's frontier correspondent learns the Empress Charlotte, widow of Emperor Maximilian of Mexico, still resides at the castle of Bouchout, near Brussels. The castle and the park have not been touched by the Germans and soldiers are forbidden to enter the grounds. The empress has never been informed of the war but often asks why King Albert and Queen Elizabeth do not visit her any more.

The Empress Charlotte has been suffering from insanity for many years.


## *For Rheumatic Pains*

Every sufferer can get relief from rheumatic pains. Minard's Liniment means no pain where pain was before—and it acts instantly. It is useless to suffer, when this soothing, creamy, dependable liniment can be had at any drug store. No matter how severe is the pain or how long you have suffered get Minard's Liniment at once and be free from all pain. From the head, back, muscles or joints pain will go quickly if you follow the example of thousands of people and keep Minard's Liniment in the house ready for instant use.

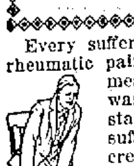



# Chalifoux's
ON THE SQUARE
ESTABLISHED 1875

ANNEX MAIN STORE **Men's Store** ANNEX MAIN STORE

# OVERCOATS

## SPECIAL SALE OF SAMPLE OVERCOATS

Just 146 sample overcoats, long and short lengths, made in the latest styles and wanted fabrics. Styles both for the snappy dressers and the conservative man.

Priced for Friday, Saturday and Monday, at **$10.00** Regular $15.00 and $18.00 Values

## A Man's Suit is Well Worthy of Thought, for it Proclaims His Personality to Everyone He Meets

The conservative man's dignified durable suit, made from a neat fabric, is here.

The smart young fellow's form-fitting suit, made from a live fabric and showing the new touch of fashion, is here.

## EXTRA VALUE SUITS FOR MEN AND YOUNG MEN

PRICED

**$13.00, $15.00 and $18.00**

SOLD ELSEWHERE AT $15.00, $18.00, $22.00

Lower Priced Clothing in Our Daylight Basement

DAYLIGHT BASEMENT **Boys' Clothing** DAYLIGHT BASEMENT

| Mackinaws | COATS | SUITS |
|---|---|---|
| Boys' All Wool Mackinaws in 15 different patterns, pinch-back and loose belt, sizes 8 to 18 years. | Boys' Blue and Gray Chinchilla Coats, sizes 3 to 8 years; regular $4.00 value. | Boys' Corduroy Suits, durable school suits, mouse shade and golden brown, new pinch-back model. |
| SPECIAL $5.00 | SPECIAL $2.98 | SPECIAL $5.00 |



# THE CÆSAR MISCH STORE
ALEXANDER STRAUSS, INC.
220 CENTRAL STREET

## Now Preparing for Thanksgiving
BECOMES OF FIRST CONSIDERATION
LET THIS STORE HELP YOU

# Your Credit is Good

We were never before equipped to serve you as NOW. Facilities were never before so excellent. Stocks were never before so large and comprehensive. We're prepared bounteously of just the things you want to make your Thanksgiving Day the success you've planned.

## All at Very Special Values

**LADIES' DEPT.**

ALL SUITS MARKED DOWN

$29.50 to $23.75
$25.00 to $21.75
$22.50 to $18.50
$18.50 to $15.00
$15.00 to $12.50

**MEN'S DEPT.**

SPECIAL PRICES ON SUITS AND OVERCOATS

SUITS
$15.00 to $25.00

OVERCOATS
$15.00 to $25.00

# INCOME TAX LAW DOESN'T COVER ALL INCOMES

Special to The Sun

STATE HOUSE, Boston, Nov. 24—According to a statement of the new income tax department the income tax law does not impose a tax upon all income, but merely on four kinds of income. These taxes are:

"1. A six per cent. tax on the income of certain intangible personal property. By this term is meant stocks, bonds, notes, debts, savings bank deposits, other money at interest, and transferable shares in partnerships, associations and trusts. Certain of these are exempted, however, deposits of legal amount in savings banks and savings departments of trust companies; bonds of the United States, and certain of the bonds of the commonwealth of Massachusetts and its counties, cities, towns and districts; loans secured by real estate taxed in Massachusetts to the amount of its assessed value; dividends on Massachusetts corporation, national banks, and the shares of the American Telephone & Telegraph company, the New England Telephone & Telegraph company, and the Western Union Telegraph Co.; and such shares in partnerships, associations and trusts, as, by agreement with the tax commissioner, pay the tax to the tax commissioner direct.

"This tax is a new form of taxation in Massachusetts. Such property has formerly been taxable at its full value, and is now taxable only upon its income. The list of 'intangibles' so taxed is the same as was taxable under the old law, with the addition of transferable shares in partnerships, associations and trusts.

"2. A tax of one and one-half per cent. on income from an annuity. Annuities were taxable under the old law at the regular local rate. The new law reduces the rate in most cities and towns.

"3. A tax of one and one-half per cent. on the excess over $2000 income from professions, employments, trade or business. A series of deductions of business expense is allowed, to arrive at the fair net income of the taxpayer. A further deduction is allowed for those having a wife or husband or other dependents.

"Such excess of income was formerly taxable at the local rate.

"4. A tax of three per cent. on the excess of gains over losses from the purchase and sale of securities or other intangible personal property, including shares in Massachusetts corporations and other tax-exempt securities.

"This is a new form of taxation, have no parallel in the old law."

HOYT.

### COURT ADJOURNED

The civil session of the superior court which is being held in the local court house adjourned yesterday afternoon until Monday morning.

### IN BOSTON

The Sun is on sale every day at both news stands of the Union station in Boston. Don't forget this when taking your train for Lowell.

### BOY SCOUTS ENTERTAIN

**Mayor O'Donnell Presents Handsome Silk Flag in Behalf of Congressman John Jacob Rogers**

The Y.M.H.A. troop of Boy Scouts entertained a patrol of scouts from Troop 15, Chelmsford Street Baptist church, in its rooms in Central street, last evening. First Class Scout Hilton was in command of the visiting troop.

Mayor James E. O'Donnell presented to the Y.M.H.A. troop a handsome silk flag in behalf of Congressman John Jacob Rogers, who was unable to attend. His Honor made a brief address to the boys, complimenting them on their progress and thanking them for the part they took recently in civic work. Remarks were also made by Scout Executive Williams, Field Executive Kiberd, Scoutmaster A. S. Goldman and others.

### AUTOS HELD PENDING DECISION

BUENOS AIRES, Argentina, November.—A case of considerable interest to American exporting houses has cropped up here. A consignment of motor cars from an American factory arrived in Buenos Aires. The invoice price of the cars, sent to the agency in Buenos Aires, were, by the customs authorities, deemed exceedingly low. The minister of finance was induced to believe that some fraudulent intention underlay the invoice prices, which ranged $200 to $300 gold. He fixed the value of the cars, for the purpose of revenue, at from $340 to $645 gold. On behalf of his principals the local agent invited the authorities to take over the cars at the invoice prices. After much delay the minister has gone out of office without giving a decision on the point. The cars remain in store pending the decision of the new minister of finance.

### LIGHT AND PROGRESS

The pennant bearing the name of "J. L. Chalifoux's" which floats in the breeze daily from the flag staff over the J. L. Chalifoux Co.'s building at the juncture of Merrimack and Central streets, will be seen by night if the scheme of H. L. Walker, advertising manager, goes through.

Mr. Walker has arranged to have a spot light of 250 watts placed on the building for the purpose of illuminating the pennant. If one light is not sufficient Mr. Walker says he will put more on for he states the name of the J. L. Chalifoux Co. will have to be seen day and night. The new light, which is equipped with an x-ray reflector will be given a test Saturday evening.

### WILL OBSERVE ANNIVERSARY

Division 1, A.O.H., will observe its 50th anniversary in February and the committee in charge of the celebration held an important meeting last evening. John P. Sheehan of the ticket committee, reported that the tickets will be in circulation next week. Other committees reported progress and the following made interesting remarks: John J. McOsker, James Ahearn, Thomas Sheedy, Michael A. Conley, James E. Burns and James A. Sheehan. The next meeting will be held next Tuesday evening.

## SOCIAL AND FRATERNAL

Considerable important business was transacted at last evening's meeting of Lowell council, Knights of Columbus. A committee of 10 was appointed to make arrangements for a ladies' night to be held soon. Thomas J. Fitzgerald was elected treasurer of the council to succeed James Brown, who resigned after several years of faithful service. Lecturer Hickey announced that plans had been made for entertainments at the winter meetings of the council.

**James A. Garfield Post 120**

Commander George W. Hunt presided at this week's meeting of James A. Garfield Post 120, G.A.R. Reports of committees were read and referred. Greetings were received from Comrade F. W. Cragin, now residing in California, wishing a pleasant and happy Thanksgiving to all the comrades of Post 120. Under new business, nomination of officers for the year 1917 was in order. This being accomplished, the election of officers will follow three weeks later, on Wednesday evening, Dec. 13. Under good of the order, remarks were made by Comrades Plumstead, Dickey, Flanders and others. Remember, election occurs on Wednesday evening, Dec. 13.

### UNITARIAN CHURCH

The annual sale of the Women's Alliance for the benefit of the Unitarian church opened yesterday and was a great success. It was continued today from 10 to 12 and was followed by dramatics by the Junior alliance.

Mrs. James F. Preston, president of the alliance, was at the head of the affair, and the principals in charge of the different tables were as follows:

Fancy table, Mrs. Chandler and Miss Allen. Household table, Mrs. Joseph Talbot, Mrs. J. Munn Andrews, Mrs. M. R. Jefferson, Mrs. A. K. Chadwick, Mrs. George Bowers, Mrs. Edward H. Scribner, Mrs. Theodore E. Parker and others. Rose tree table, Mrs. Hylan and Mrs. Tuttle. Parcel post, Mrs. Walter Coburn and Mrs. O. B. Runlett. Delicatessen, Mrs. Edw. B. Carney, Miss Julia Stevens. Candy table, Miss Leslie Adams. Christmas cards and Red Cross Christmas stamps, the Junior Alliance, with Miss Hylan, Miss Jefferson and Miss Talbot in charge. Luncheon, Mrs. Lamson, Mrs. Avery Clark, Mrs. Frank E. Smith, Mrs. J. A. Hunnewell, Mrs. Edward Brigham, Mrs. Frank Weaver, Mrs. F. E. Staples, Miss Hosmer, Mrs. Lemuel Hall, Mrs. Stephen Whittier, Mrs. Silas Shattuck, Mrs. Andrew G. Swapp.

Miss Bowers had charge of the waiters, and Miss Elizabeth Anderson of the tickets.

## IN MILADY'S BOUDOIR

### DANDRUFF FOE TO BEAUTY

There is no greater foe to beauty than dandruff, for with insufficient hair or thin hair, beauty is impossible, even though one has a most beautiful face. Uric acid, say physicians, in its endeavor to escape from the system, is responsible for a very unpleasant and harmful form of dandruff. A careful watch has shown that many sufferers from uric acid rheumatism are troubled with the moist, greasy, flake form or dandruff which, if neglected, is fatal to the health and well-being of the hair.

In very bad cases this is yellow in hue, sticks to the hair like fish scales and leaves a red, angry surface when dissolved. To reduce uric acid a regime is necessary, depending on the individual case and prescribed by a physician. For local treatment get rid of the scales, but do this in such a way as not to injure the delicate hair roots.

Commence by rubbing the entire scalp gently with sweet oil or vaseline, leaving a little of this on the entire scalp, or over the patches, if the dandruff forms in that way, over night. In the morning give the head a vigorous shampoo with a pure soap and rinse very carefully, using the bath spray and first warm and then hot water.

This will invigorate the scalp and bring a new supply of blood to the surface. After the hair is dry you will find a considerable portion, if not all, of the dandruff has disappeared.

Now give the scalp a vigorous daily shampoo, using the tips of the fingers, and taking care not to scratch the scalp with the nails. For this massage keep the fingres lubricated with sweet oil or vaseline, and if the hands feel hot wet the fingers with cold water. As often as the dandruff gathers, repeat the oil treatment, followed by a shampoo.


# $390

## Why You Should Have a "Interpretive Piano"

Because the ownership makes it possible for every man, woman, boy or girl to play and enjoy the full pleasure of music.

The piano can be played by hand in the ordinary way, or by inserting a "Rythmodik" record, which we furnish free; therefore, no training in music is necessary.

THE FULL 88-NOTE "INTERPRETIVE PIANOS" WHICH WE OFFER AT THE SPECIAL PRICE OF $390 ARE WORTH FULLY $550.

To neglect buying an "INTERPRETIVE PIANO" now is resisting an impulse to create pleasure for yourself and others.

**RICHARD A. O'CONNELL**

190 MERRIMACK ST. OPP. KIRK ST.



## A Special Low Price for High Grade Dentistry

During the summer months it is my custom to give special vacation prices and to so reduce my charges that those of you who are in need of dental services simply must take advantage of these

**Wonderful Dental Values**

**Read These Prices for ABSOLUTE PAINLESS DENTISTRY**

Full Set Teeth.....$5.00
Solid Gold Crowns....$4.50 up
Solid Gold Fillings...$1.00 up
Other Fillings.....50c
Painless Extracting Free.

Don't Buy Old Style Teeth

By using Dr. King's Natural Gum a set of teeth can be made that will absolutely defy detection. No extra charge will be made during the life of this offer.

DR. THOMAS JEFFERSON KING, New Location, 137 Merr'k St.

Over Rose Jordan Hartford's Millinery Store. Sundays by Appointment. Dental Nurse in Attendance. Phone 3860. French Spoken. Hours 9 to 8.



## The Results Were Very Remarkable

**Well Known Lowell Man Gives A Glowing Testimonial For Plant Juice**

When the stomach performs its functions so perfectly that the possessor forgets that he has one, good health, physical powers and buoyant spirits prevail. The stomach in civilized people of today, however, is degenerate. It lacks tone and strength,

E. A. DEMMONS

gradually brought about by a sedentary existence. Too much food and too little exercise have forced them stomach into a half sick condition. It becomes weak and does not protect itself, and the bars are down for the entrance of disease in many forms.

Plant Juice, the new herbal stomach remedy, is a purifying and a vitalizing agent. It corrects local disorders of the stomach, which is being demonstrated daily, and verified by well known people of this city who have been restored to health, in signed testimonials.

For instance, Mr. E. A. Demmons, who lives at No. 25 Rogers street, Lowell, Mass., and has many friends in this city, recently stated:

"I have been troubled for years with my stomach; my food soured in my stomach and caused gas to form; I was afraid to sit down to the table to eat anything, as I had such pain afterwards. I could not eat meat nor vegetables and had to exist on the lightest kind of a diet. I had very severe headaches, was dizzy, and my head would seem to be in a constant whirl, so I could scarcely see anything. I could not sleep at night and felt all played out in the morning and had no ambition to do my work. I was so constipated that I had to take pills all the time, and never got any permanent relief; my kidneys troubled me ,and I had terrible pains all through my back and in my side. I had tried so many medicines I was fairly disgusted, but when I heard so much about Plant Juice I thought I might try one more, although I had little faith in it helping me. After taking it for several weeks, I can truthfully say that the results were truly remarkable. My appetite is so good that I can eat anything I want and do not suffer afterward; I sleep well and am not dizzy or nervous; it has toned up my entire system and put my kidneys in fine condition. I am glad to give this endorsement for Plant Juice and hope others who suffer with stomach trouble will try it.

The Plant Juice Man is at Dows, The Druggist's, in Merrimack Square, where he is daily meeting the local public, and introducing and explaining the merits of this remedy. On Saturday he will remain at the store until 10 p. m. to meet those who are unable to call during the day.

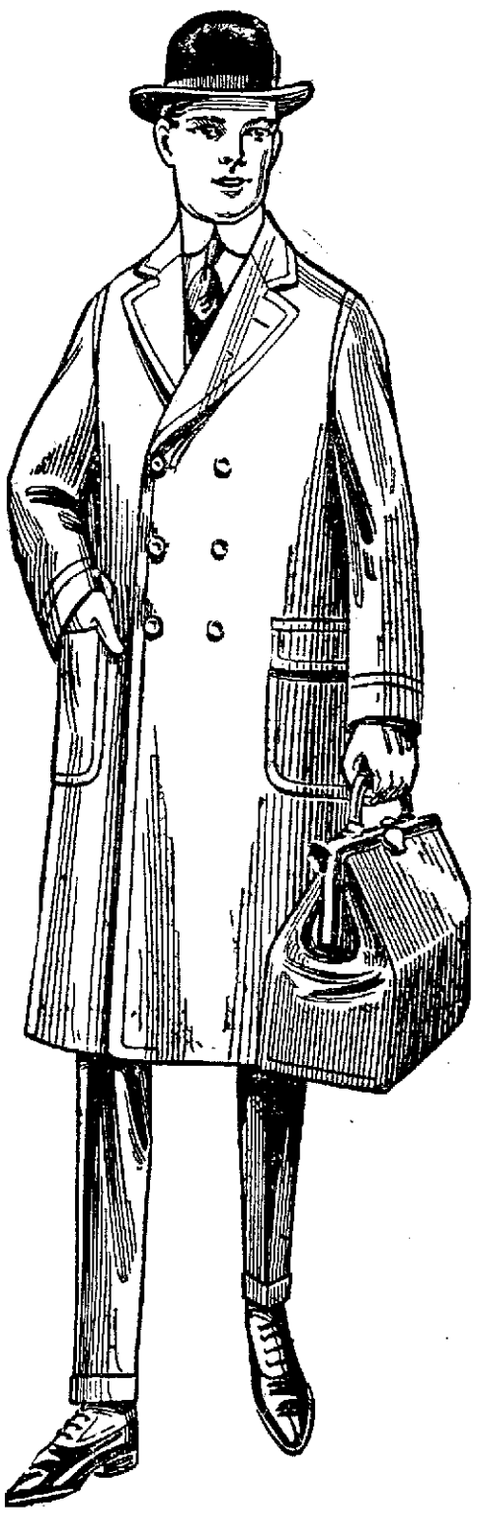

**$25 Value P & Q CLOTHES $15 Maker-to-Wearer Saves You $10**

**$25 Fabrics In P&Q $15**

# OVERCOATS!

They say that peace with "Turkey" will be declared after Dinner-Thanksgiving. On the questions of War, Politics and Light or Dark Meat preference we're Neutral, but when it comes to the question of Overcoats we SHINE—with as big a variety as you'll find in a 10 course Thanksgiving dinner from soup—to turkey—to nuts.

The reasons why so many Lowell men are getting their Thanksgiving Togs at the P&Q Shop, are first and foremost:—

**Style** NEW $25 STYLES WHEN THEY'RE NEW **Quality** $25 QUALITY FOR $15

NO WONDER SO MANY P&Q CUSTOMERS SEND THEIR FRIENDS TO US

There's not a garment on our racks that isn't the very latest model. For instance last Saturday's rush pretty near cleaned us out in Overcoats, but by Tuesday the Big P&Q Tailoring Plant in New York had shipped us a big supply of NEW Broadway Styles—bigger and better than ever. Just received by express yesterday.

Such woolen mills as GILBERT, SAWYER, ASSABET, LEBANON and 6 others, known the world over for their superior overcoatings are ALL represented at the P&Q Shop. You won't find these fabrics made up into Overcoats elsewhere for less than $25. Out of a score of "pace-making" styles we illustrate a few above. Inside the shop you'll find more galore, just as far advanced in style as these—and they're all $15.

**Wear P&Q Clothes and Pocket the Middleman's Profit**

The P&Q Shop
CLOTHES FOR MEN

48 CENTRAL STREET OPP. MIDDLE STREET

# STOLEN JEWELS WORTH $60,000 RECOVERED

NEW YORK, Nov. 24.—A $40,000 ruby which was part of the jewelry stolen from Mrs. E. H. Harriman, was sold to an optician for $650, according to police statements made today, narrating the circumstances of its recovery. The ruby passed through several hands and was to have been sold to a Fifth avenue jeweler, who notified the police of his prospective purchase, and this clue led to the speedy solution of the disappearance of the Harriman valuables.

Arthur F. Daggett, 42 years old, of Larchmont, N. Y., and Orville Daggett, 48, brothers, are under arrest in the case, charged with grand larceny. The former was custodian of a trust company's deposit vault in which Mrs. Harriman placed her jewels for safe keeping. The older brother has confessed that he was given the ruby by Arthur Daggett last July, according to the police.

The police said further they learned that Arthur Daggett notified the trust company superintendent on the day before Mrs. Harriman reported her loss, that there was something wrong with the vault and the superintendent upon examination found the door open.

Nearly all the missing jewelry, valued at more than $60,000, has been recovered and the police say the rest has been located.

## WOMEN CAMPAIGNERS

Continued

ganization, its method and policy, Mrs. Morey said:

"I would like to impress upon you two or three facts which we ask you to consider before you make up your mind how you will cast your vote on this measure. First—that your vote affects not only the women of your own constituency and the women of the state of Massachusetts, but the women of the entire nation, and that the women of the western states, who have political power, will watch the vote of the eastern men on this measure, knowing that their own congressmen will support the measure, and if the party's record is unsatisfactory, it is the result of the vote by members of congress in the states where women are still unenfranchised.

"You are helping make the record of your party on this question, which will be taken to these women in the next congressional election, and that record will help decide whether or not the leader of your party will have a democratic majority in the national congress during the last two years of his administration.

"We lay these facts before you for your consideration in an absolutely non-partisan spirit, friendly and hopeful in every degree.

**Woman from Kansas**

Miss McGaw said: "I am from Kansas. I am a full voting citizen of that state. My work has called me to Massachusetts. I feel that this state offers greater opportunities for the things I want than my own state, and I have come here to earn my living, but by coming here I have lost my citizenship, through no fault of my own whatever, and I protest against such unjust interstate discrimination. Since my work is here, I feel justified in calling upon the congressmen of Massachusetts to protect my rights as a citizen of the United States. I have never given this matter much serious consideration. Since I have been 21 I have voted simply as a matter of course, just as my brother voted. I never realized that if I crossed an imaginary state line my political rights would be taken away from me—that my political rights are not safeguarded by the national government. The plea of the unenfranchised women of the east to the women of the west who have votes and power, to use that power against the party that has refused to further the national enfranchisement of women, made a tremendous impression on me, as it did upon thousands of other women of the west. I was convinced that there was no higher use to which I could put my ballot than to aid in securing political liberty for all American women. As a member of that party and one who is vitally interested in its success, you should see that your party does not bear on the reactionary reputation that it now has in the west.

**Widespread Demand**

Miss Morey said: "Since there is such an urgent and widespread demand for an amendment to the United States constitution which will enfranchise the women of the east and secure nationally the political rights of the women of the west who are already enfranchised in their own states, we feel that it is the plain duty of congress to pass such an amendment on for the consideration of the legislatures to the states.

"I am urging you to work and vote for this measure because you are a member of the party in control of the coming session of congress. This party has lost control of the house and will have a very short time to enact legislation with which to plea for a restoration of that power two years from now. We feel sure that had the democratic party realized that there was a demand for a national amendment they would have put their party machinery back of it and secured its passage in the last session of congress. We therefore went to the west to demonstrate that there was a demand for a national suffrage amendment and to put the record of the democratic party before the voting women.

"Secondly I urge you to do your part in furthering the passage of our amendment because as a Massachusetts woman I have had to move my residence to Kansas in order to become a citizen of my own country, and express my opinion as to who shall be our president. I demand that you shall use your power to make it possible for me to return to my native state without being distranchised, which can be made possible only by the passage of an amendment to the United States constitution which will forbid such interstate discrimination."

### MR. ROGER'S REPLY

Mr. Rogers replied to the deputation that he would vote for the Susan B. Anthony amendment and would do all he could to help its passage. He said that as chairman of the resolutions committee of the republican state convention he had made every possible effort to secure the endorsement of the national suffrage amendment and regretted greatly that he had been unable to do so.


# THE JAMES CO

Merrimack Street, Corner Palmer

# What Are Your Plans for the Holiday?

*Football? Matinee? Dancing? Motoring?*

**Whatever they are this store stands ready to solve your apparel problems with the RIGHT CLOTHES at the RIGHT PRICE**

THE FUR SHOP

## *Furs of Fashion*

**DISTINCTIVE MODELS IN CAPES, SCARFS AND STOLES**

Wild Cat Scarfs.....$4.95
Tiger Scarfs.....$5.95
Fox Scarfs.....$5.95, $9.75
Raccoon Scarfs.....$13.75
Seal Capes.....$16.75, $19.75
Imitation Ermine Capes.....$8.75

**PILLOW, BARREL AND CANTEEN MUFFS**

Black Fox Muffs.....$7.45, $11.75
Beaver Muffs.....$13.75, $21.75
Seal Muffs.....$14.75, $21.75
Natural Raccoon Muffs.....$16.75
Wild Cat Muffs.....$12.75
Skunk Muffs.....$39.75

## *Distinctive Coats for the Game*

AT VERY ATTRACTIVE PRICES

***Plush Coats*** For Women and Misses

**24.75 and 29.75**

Beautiful seal plush coats which may be worn with equal success afternoon and evening.

In material, tailoring and drape, the accepted rivals of the genuine seal wraps which are more in vogue than ever.

**Other Plush Coats of Proportionately High Standard, Trimmed With Fashionable Furs.**

**37.75 to 59.75**

***Cloth Coats*** For Women and Misses

**9.75 to 29.75**

Models that will be in high favor on the trip to the game and on the grand stand.

Selected materials — wool velour, broadcloth, chinchilla, bureela, zibeline and cheviot—trimmed with furs, or not, as your fancy dictates.

**Many Exclusive One-of-a-Kind Coats Beginning at.....$39.75**

**CHILDREN'S COATS, 4.75 6.75**

A special purchase much under price of cheviot, zibeline and velour and fancy mixture coats. They are fitted for girls of six to fourteen years.

THE SWEATER SHOP

## *Sweaters and Scarfs*

On the links, in the grandstand—even on your trip to the game a warm Sweater or Scarf, in cheerful color, will add to your comfort.

**New Middy Sweaters**

**4.95**

A new "over-the-head" model, in blue, rose or white.

**New Woolen Scarfs**

Special **95c**

THE KIMONO SHOP

## *Figured Crepe Kimonos*

Special **95c**

Fancy Japanese and floral patterns, in pink, blue and lavender.

**EMBROIDERED CREPE**

Specially Priced **2.95**

Blue, lavender and pink cotton crepe kimonos, hand embroidered with flowers, stocks and butterflies.

**WARM CHALLIS NEGLIGEES**

Specially Priced **2.95**

Hague blue, rose and heliotrope challis negligees with button-holed edges and hand-embroidery.

THE DRESS SHOP

## *Distinctive and Unusual Dresses*

For Street, Afternoon and Evening Wear

**Velveteen Peplum Dresses**

Specially Priced **13.75**

Burgundy, brown, taupe and black velveteen dresses, piped with white broadcloth and trimmed with fur.

**Taffeta Dance Frocks**

Specially Priced **18.50**

Three-tiered skirts wih cord-run hems; tops of tulle and silver lace. Corsage ornaments of French flowers. Colors, pink, nile, white, maize and sky.

**Empire Serge Dresses**

Specially Priced **9.75**

High-waisted gathered skirt; fitted bolero with white satin collars. In green, navy, brown, black and Hague blue.

**Crepe and Velvet Gowns**

Specially Priced **25.00**

Straight-line model with accordeon-pleated skirt of georgette crepe, trimmed with velvet; colors, brown, navy and gray.

THE CORSET SHOP

## *Bon Ton, Nemo, Self Reducing, Ivy, Warner and P. N. Corsets*

The superiority of the models lies in the combination of correct style with absolute comfort, which these corsets invariably possess.

In them the corset designer's art finds perfect expression, resulting in ideal models for every type of figure.

Our corsetiere will aid in the selection of a model best adapted to your individual requirements.

**1.00 to 5.00**

SILK UNDERWEAR

## *Silk Camisoles*

**95c**

Washable satin and crepe de chine with adornment of lace, ribbon and embroidery

**EMBROIDERED VESTS**

**2.75**

Flesh and white Italian silk vests with assorted embroideries.

**ENVELOPE CHEMISE**

**2.95**

White and green crepe de chine with yoke and shoulder straps of lace.

**SILK NIGHT ROBES**

**3.95**

Flesh and white crepe de chine, with ribbon-trimmed tops of cream lace.

THE SUIT SHOP

## *Women's and Misses' Suits*

At Very Special Prices

**10.75 14.75**

Taking advantage of present market conditions, we are able to offer an unusual assortment of Suits at one-third to one-half less than regular prices.

Materials include gabardine, serge, wool, faille, American wool velours and broadcloth. Models are fur trimmed or untrimmed.

THE WAIST SHOP

## *A Special Purchase of Silk Blouses, on Sale at*

**3.65**

The story of the purchase does not interest you —suffice it to say that the Blouses in the sale represent one of our best offerings for the season. The materials include crepe de chine and georgette crepe, and the Blouses would ordinarily sell at $5 and $7.50.

## *Lovely Net Blouses, 2.95*

The net blouse serves a double purpose, in that it is not only dressy and appropriate for informal afternoon wear, but it is also practical and economical, for it may be washed as often as necessary.

HOSIERY

## *Fibre Silk Hosiery 55c*

High spliced heels; double lisle tops; colors: gold, tan, pink, navy, sky, gray, black and white.

## *Pure Silk Hosiery 1.00*

Double lisle garter tops; high spliced heels; colors: Hague blue, suede, navy, sky, pink, black and white.

# LOST BRITTANIC WAS THIRD LARGEST OF WORLD'S SHIPS; TWO GERMANS BIGGER

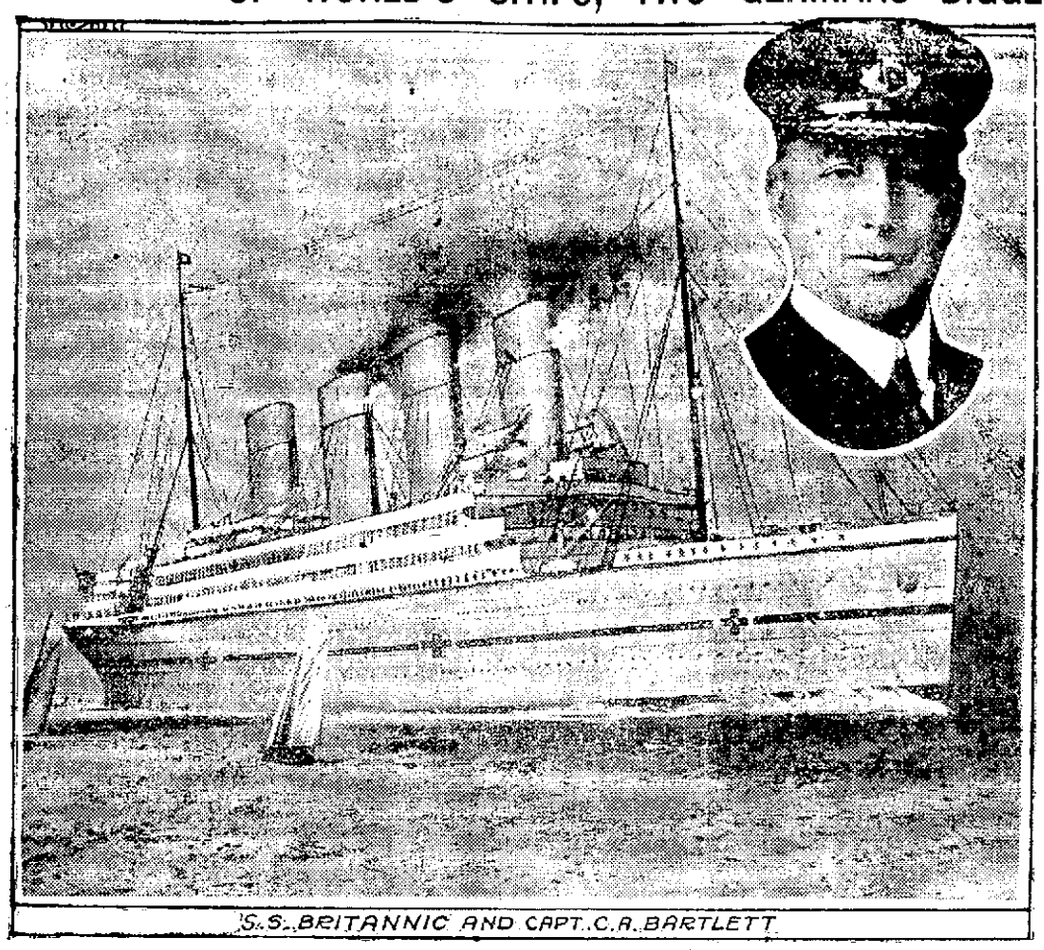

S.S. BRITANNIC AND CAPT. C. A. BARTLETT

The Britannic, used as a hospital ship by the British and sunk by a mine or torpedo in the Aegean sea, was launched at the Harland & Wolff shipyard in Belfast Feb. 26, 1914, and was the largest British merchant vessel afloat. Her keel was laid soon after the Titanic was sunk, and she was intended to take the place of that craft. The Britannic was surpassed in size only by the German vessels Imperator and Vaterland. Shipping men remarked upon the fact that neither the Titanic nor the Brittanic ever reached America. The Britannic was to have gone into service in the fall of 1914, but owing to the numerous strikes in the shipyard and the labor trouble, which caused delay in getting materials, it was put off to the spring of 1915.

When the war started in August, 1914, the Britannic was taken over by the admiralty and fitted out to accommodate about 3600 wounded and sick. At that time her cabin fittings had not been installed, and there was very little at all on board except the engines, funnels, masts and decks. On her first voyage the majority of the partitions on the upper decks were made of canvas, which lasted until the carpenters had time on the way out to Lemnos bay to replace them with wooden bulkheads. She was equipped with a double bottom and fifteen watertight bulkheads carried from the keel to the bridge decks about sixty feet above the waterline.

The Britannic was 885 feet long, 94 feet beam, 64 feet 3 inches depth of hold, 48,158 gross tonnage, and 104 feet 6 inches from her keel to the upper navigating bridge.

She had three propellers driven by two sets of reciprocating engines on the port and starboard side, and a low pressure turbine on the center shaft, which combined to give her an average speed of twenty-four knots under full pressure of the twenty-nine boilers. The Britannic was 2000 tons larger than the White Star liner Olympic, which is now carrying troops from Canada, and 2000 tons bigger than the Cunarder Aquitania, now engaged as a hospital ship carrying wounded men from Saloniki. The Britannic was commanded by Captain C. A. Bartlett, formerly of the Cedric.

The Britannic had ample lifeboat and life raft accommodation and had davits which could launch three boats, one after another, which, it was said might have accounted for so many lives being saved.

The Britannic was the largest passenger liner that has been sunk since the war began. The two next in size were the Cunarder Lusitania, 32,000 tons, and the White Star liner Arabic, 20,000 tons, which were torpedoed.


## DISCOUNT ON BULBS

In order to close out what bulbs we have left, we will give 20 per cent. discount on Narcissus, Tulips Hyacinths and Crocus, both for outside and house planting. It is not too late to plant outside while we have this soft weather.

Now is the time before the ground freezes.

Call And See Them At

McMANMON, THE FLORIST
6 PRESCOTT ST.


# MOSQUITO CONQUEST AFFECTS LAND

BANISHING OF PEST IMPROVES VALUE OF SWAMPS IN UNITED STATES

That there are today approximately 100,000,000 acres of swamp lands in the United States, of which 75,000,000 acres can be reclaimed for agriculture, is reported by the committee on statistics and standards of the chamber of commerce of the United States. According to this committee, of which A. W. Douglas of St. Louis is the chairman, the vast area of land which could be made available is about 72 per cent. of the entire acreage of our present corn crop and twice the average planted to cotton.

Although the work of reclamation of swamp lands of any moment is an enterprise of recent times, it grows in volume and importance each year. The committee traces step by step the history of the reclaiming of swamps in this country and with it lays stress upon the part played by the mosquito which for years held undisputed sway—so frequently carrying the deadly germs of malaria and yellow fever.

**Cornering the Mosquito**

Had not the hospital corps of the United States army so definitely determined the status of the mosquito and thus caused the menacing swamp lands to be drained, the national chamber committee declares it is a question whether the building of the Panama canal would have been possible. The tragic failure of the French to dig the waterway is attributed to the existence of the mosquito.

"In the early nineties of the last century, it was demonstrated beyond question that the cause of malaria was transmitted by a species of mosquito and that there was no other possible method of infection," the committee continues. "All that was necessary to prevent malaria was to avoid being bitten by this mosquito. Army medical officers stationed in Cuba, after the Spanish-American war, undertook a series of similar experiments in regard to yellow fever. It was the silent, unobtrusive heroism that gave its life in order that humanity might live, for some of the officers and soldiers died from yellow fever as a result of these experiments. It was demonstrated that the bite of another genus of the mosquito family was the sole source of infection of yellow fever. Since then the fear of this pestilence has vanished from men's minds in all civilized countries, for protective measures were immediately found which are both ample and effective."

**Cost of Drainage**

The cost of drainage as determined by the committee varies according to conditions and localities. In Missouri, it ranges from $3 to $7 per acre, and to this must be added the cost of clearing the land when timbered, which varies from $12 to $25 per acre. The timber on swamp lands consists of poplar, oak, pine, spruce, cypress and gum and is often very valuable and repays the cost of clearing many times over. This is especially true of the cypress swamps of Louisiana.

The only value of the land when a swamp is its potential value for reclamation, otherwise it is a serious liability as a breeder of fever. Once cleared, the price ranges from $50 per acre upwards. The soil is generally of unusual fertility, since most of the land is an alluvial deposit from some neighboring river. Besides, it is unusually very rich in humus, because of centuries of decaying vegetable matter. As it has naturally an abundance of moisture, it possesses all the requisites of abounding yields.

**Modern Drainage Methods**

The work of swamp reclamation, as explained by the national chamber committee, is practically all done by private enterprise, sometimes by individuals, sometimes by chartered companies, but more often by co-operative organizations in the form of what are known as drainage districts. The districts are formed usually by the majority, sometimes two-thirds, of the persons who own the lands to be drained and who signify their desire, according to certain legal methods, that such lands should be drained. If a petition be approved, then all action from that time is according to certain definite and carefully prescribed legal procedure and under the care and supervision of state authorities. Every possible precaution is exercised to make it a strictly business proposition, free from speculation and exploitation for personal gain.

Taxes are levied upon the land to pay the initial expenses, and after that drainage bonds, as they are called, are issued, for the continuing costs and for the completion of the work. Taxes are levied annually to pay the interest and the principal on the bonds, which are a first lien on the land, the same as any state taxes. The bonds bear from 5 to 6 per cent. interest and run from 20 to 40 years, being generally on the amortization plan. They are usually regarded as sound securities and safe investments. Both laws and methods of procedure differ somewhat in details in the various states, but are essentially the same in the principles involved and the results attained.

**Engineering Problem**

In the engineering problem of drainage, according to the report, there are usually three principles involved: First, provision for the disposal of the water from the surrounding watershed or more elevated land; second, taking care of the surplus precipitation upon the drained land, or "run off" as it is technically called; third, protection against back-water or overflow from neighboring rivers in times of flood, to which may be added a pumping station to dispose of the run off when the waters of the neighboring river are so high that they will not take the run off from the district.

The drainage districts in southeast Missouri and southern Louisiana embody all of these principles, the committee reports, and may be taken as typical of the difficulties and accomplishments of the drainage problem.

The Little river district in southeast Missouri is the most important drainage project now in operation in this country. It embraces 500,000 acres of swamp lands, has an area of 1136 square miles, is 90 miles long, from four to 30 miles wide, and covers a large part of seven counties in southeast Missouri. The cost of construction will be about $5,000,000 and the work is now nearing completion. When completed, there will be more than 700 miles of ditches and levees in this district.

**Treating Wet Lands**

In Louisiana, the committee continues, the matter of drainage is usually simplified by the absence of high surrounding watersheds, since the alluvial plains have regular contour. The lack of much slope to the sea, so that the drainage may not be one of gravity, is made up by the numerous bays, bayous and rivers, which offer easily accessible outlets for the run off.


STORE OPEN TONIGHT TILL 9.30

# You'll Take Off Your Hat

To our Boys' Clothing Department as do the sires of the leading families in town.

We show larger assortments of Quality Clothes for Boys at each price range than you can find outside of the largest cities in the country. But our prices are lower than found in metropolitan shops for the same clothes as we feature.

Sampeck Clothes
The Standard of America

The same as do all leading stores throughout the country. The season's most fashionably correct models in Suits and Overcoats are here ready for your picking.

**Boys' Mackinaws** All Wool, 8 to 18 Years. Priced ..... **$5 and $6**

OVERCOATS $5.00 and $6.00
FOR BOYS 8 TO 18 YEARS
Made from wool materials, warm and durable and will stand the severest test of wear and weather.

OVERCOATS $3.95
For boys 3 to 8 years; about 50 coats in the lot; worth up to $7.50.

BOYS SUITS WITH EXTRA PANTS $5.00
For boys 8 to 18 years. Made from wool winter weight cloths, in brown and gray mixtures.

BOYS' SWEATERS $2.50
Sizes 8 to 14 years; about 10 dozen in the lot; all wool, fast colors, in maroon, gray, brown and blue.

BOYS' UNDERWEAR
25 Dozen Fleece Lined Shirts and Drawers. A regular 50c garment. Today..... 25c

**Merrimack Clothing Co.**
ACROSS FROM CITY HALL.



Prince

CHRISTMAS CARDS AND BOOKLETS
We have nearly 500 designs to select from. Bring in your visiting card plate and have personal cards made from them.

PERSONALIZED GREETING CARDS
The most complete line in Lowell. Your own name on them, 35c per dozen and upwards. Order them now.

PRINCE'S, 106-108 Merrimack St.


## SUN BREVITIES

Best printing: Tobin's, Asso Bldg

Auto supplies, Behanell, 23 Middle st.

Edward Brown of 13 Jewett street suffered a laceration on the forehead when he fell to the ground last evening. He was treated at the Lowell hospital.

Miss Emma J. Robarge of this city, left yesterday for Washington, D. C., where she is to spend a two or three month's vacation. She will stop with her two sisters, Mrs. Clyde Grant and Mrs. Wightman, formerly of Lowell.

Orea Fisette, 8 years old, daughter of Mr. and Mrs. Eugene Fisette of 65 Woodcock street, had her leg badly scalded at her home yesterday, when a wash boiler filled with boiling water was overturned. The child was treated by the family physician.

Fourteen girls from Woolworth's 5 and 10 cent store enjoyed a delightful theatre party last evening. They occupied a box at the Opera house and witnessed the representation of "The Girl From Out Yonder." Afterward they had supper in a downtown restaurant.

Philippe Gauthier, who was injured in a motorcycle accident in Merrimack street, is resting comfortably at the Lowell Corporation hospital. Mrs. Margaret Ready, who sustained burns in her house in Merrimack street, last week, is slightly improving at St. John's.

**NEW BOSTON TUNNEL**

BOSTON, Nov. 23.—The South terminal station will have subway connection with the street railway system of the Boston Elevated Railway Co. on Dec. 4, representatives of the road notified the public service commission today. The Summer street tunnel, which is to extend to Dorchester, ultimately, has been completed to a point just beyond the South station, it was said.

If you want help at home or in your business, try The Sun "Want" column.


THE SOOKIKIAN SCHOOL
Gives special attention to ladies who find it difficult to make clothes. Absolute satisfaction guaranteed.
ROOM 218, BRADLEY BLDG.
CENTRAL STREET.



War Pictures
**POLAND IN RUINS**
At the Playhouse, Shattuck Street, by the Polish Relief Committee. Depicts actual war scenes, showing devastation, etc. Two shows.
Saturday, Nov. 25, 1916, 2.30 and 7.30 P. M.
ADMISSION 25 CENTS CHILDREN 10 CENTS



# Who Stands Back Of "Your" Overcoat?

Is the maker's name in the pocket or is it a nameless orphan, made in any old shop, without any one responsible after you have paid your good money? Every

MORSE MADE

garment carries the maker's NAME also the "union label"—so you have a triple guarantee, "The maker's guarantee of quality," "The union guarantee of workmanship" and "Our guarantee of satisfaction." We've some fine coats that we want to show you. Will you come in and look? They're .....$15 to $25

MEN'S GLOVES
"They wear out but they take their time about it." That is D. & P. gloves. Just try a pair of Mochas or Capes and see—
$1.15 and up

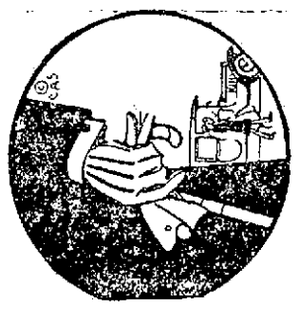

**FRAZER'S**
MEN'S WEAR
86-88-90 Middlesex Street



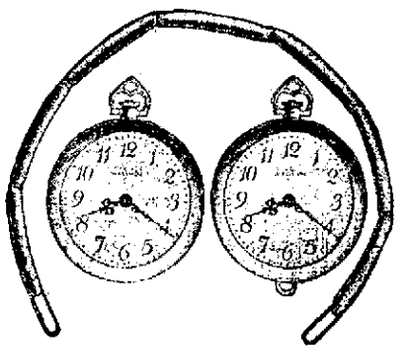

# Buy Your Christmas Gifts on Credit at Senter's

Where you have one of the largest selections in the city in

WATCHES, DIAMONDS, RINGS, SEMI-PRECIOUS STONES, CHAINS, BRACELETS, IVORY TOILET AND MANICURE SETS

CASH IF YOU HAVE IT

And hundreds of other articles which are "a bit different" and which make ideal gifts. Where you can buy as much as you wish without inconvenience to yourself.

CREDIT IF YOU WANT IT

Where you can make any Christmas purchase and pay for it in easy weekly payments. Hence come in at once and make an early selection. There is no need for waiting a day longer.

REMEMBER---CASH PRICES ON EASY TERMS

**C. A. SENTER** RELIABLE CREDIT JEWELER

147 CENTRAL ST. Up one easy flight to easy terms. Room 211, Bradley Bldg.

# VILLA RENEWS ATTACK ON CHIHUAHUA CITY

EL PASO, Tex., Nov. 24.—Francisco Villa and his command renewed their attack on Chihuahua City at 9 o'clock this morning, a message received in Juarez stated.

### 100 CARRANZA MEN KILLED

CHIHUAHUA CITY, Mex., Nov. 23, via El Paso Junction.—(Delayed by Military Censor)—One general, two colonels and one hundred men of the Carranza forces were killed during the fighting today between Carranza troops and Villa bandits. Four hundred men of the Villa command are known to have been killed and left on the battlefield.

The names of the Carranza officers killed have been suppressed by the military censor.

Gen. Trevino, in command of the Carranza forces, suffered a scalp wound. He refused to retire to the field hospital, however, and continued directing the movements of his command.

After machine guns which were placed about 2 o'clock this afternoon, had poured an enfilading fire into the Villa ranks, Gen. Carlos Ozuna, Trevino's chief of cavalry, delivered an attack on the Villa center and drove the bandit forces back in disorder. The battle ended at 7.30 p. m., with Gen. Ozuna pursuing the Villa command.

### DENIES EVACUATION

EL PASO, Tex., Nov. 24.—Andres Garcia, inspector-general of Carranza consulates today officially denied a report that Gen. Trevino and his forces were at Terrazas station north of Chihuahua City and had evacuated Chihuahua City.

### MEXICANS WANT RECESS

ATLANTIC CITY, N. J., Nov. 24.—When the Mexican-American joint commission met today it appeared almost certain that the request of Carranza's representatives for a recess of two weeks would be granted. They were insistent that they must be given an opportunity to refer to their government a full account of the proposals made by the American commission after Secretary of the Interior Lane, chairman of the commission, had secured from President Wilson his approval of the plan. They were unwilling to sign the agreement as it stands, however, even after certain modifications had been made, unless sanctioned by Carranza to whom it was planned that Alberto J. Pani, one of the commissioners, should render a report in person.

So certain were the Mexicans early today that the recess would be granted that Mr. Pani had made all preparations for leaving today for Queretaro, where the first chief is now attending the congress assembled for the purpose of drafting a new constitution. It is understood that Luis Cabrera, chairman of the commission, will remain in the United States until the joint commission reconvenes.

It was indicated that action on the request of the Mexicans would have been taken yesterday but for the absence of Dr. J. R. Mott, one of the American commissioners. Dr. Mott returned today and was present when the meeting began.

The American commissioners appeared to regard the determination of Mexicans to place the question in the hands of Carranza not as indicative of failure to effect an agreement, but merely as another delay. It is understood that the Mexican commissioners have been practically convinced that the agreement would be signed but that they do not care to assume the responsibility.

# DIET SQUAD MAKES GAIN OF ELEVEN POUNDS

CHICAGO, Nov. 24—With 11 pounds net gain in the weight of the diet squad which is attempting to demonstrate the feasibility of living well here for 40 cents a day, Dr. John Dill Robertson yesterday considered reducing the daily allotment to 35 cents for the purpose of making the proof even more conclusive.

Today's menu:

BREAKFAST.

Stewed Pears — Griddle Cakes
Syrup — Coffee

LUNCH.

Beef and Rice Croquettes.
Peas and Carrots — Bread, Butter
Gingerbread — Tea

DINNER.

Tomato Soup
Halibut Steak — Parsley — Potatoes
Bread — Butter
Cream Tapioca Pudding — Tea

CHICAGO, Nov. 24.—That the single blessedness of some of the women members of the diet squad of the Chicago health department may be menaced because of their experiment was indicated yesterday when the fact was revealed that two of the squad had received proposals of marriage.

The 12 dieters began the second day of the two weeks' race against the high cost of living with a breakfast of apples, rolled oats, hot biscuits and coffee. All of them expressed themselves as well satisfied with the food, and individual weight, with two exceptions, showed a slight increase.

Estimates yesterday indicated that it cost less than 39 cents a person to feed the squad its first three meals, instead of 40 cents, as anticipated. Miss Lillian Kemp, in charge of the menu-making, said that this price may be lowered by using the left-overs and that hash probably will make its appearance on the table before the week is ended. It is probable, she added, that the average price a person for the two weeks' period may be ten cents a meal.

### TODAY IS "HASH DAY"

CHICAGO, Nov. 24.—Today is "hash day" in the race of the Chicago health department's diet squad against the high cost of living. Disguised as "beef and rice croquettes," it appeared on the luncheon menu, but Dr. John Dill Robertson, health commissioner, admitted it was the left-over of Wednesday's beef purchases.

To test the satisfying power of the food which they have been eating since Wednesday, members of the squad will eat dinner tonight at a table adjoining one at which venison will be served. The venison, a gift to Dr. Robertson and intended for the use of the squad, was held to be a luxury, which could not be included properly in the living test. Later the 12 dieters will attend the annual ball of the health department tonight, but they are forbidden to partake refreshments.

### GAIN IN WEIGHT

CHICAGO, November 24.—Latest reports show that members of the Chicago's diet squad of six men and six women who are to live two weeks on meals that cost not more than 40 cents a day for each person, have made a net gain of 11 1-4 pounds in weight as a result of the first three days of the test.

# COMPLETION OF TEUTONIC CONQUEST OF WALLACHIA

Virtual completion of the Teutonic conquest of Little Wallachia is announced today by Berlin. Orsova and Turnu Severin, on the Danube, have been captured by the Austro-German forces, who have broken the resistance of the Rumanians in this section of western Rumania.

### Retreat Cut Off

The retreat of these Rumanian forces is assumed to have been cut off with the recent capture by Gen. von Falkenhayn's armies of Craiova and with it the only main line railroad leading eastward.

### Rumanians Last Stand

Pushing eastward from the Jiul valley after their capture of Craiova, the Austro-German forces are announced as approaching the Alt valley. It is along this valley that the Rumanians apparently have elected to make their next stand. Bucharest yesterday reported a withdrawal of the Rumanians from the Jiul region and announced that they were holding their own in the Alt valley, where a Teutonic force is driving from the northern Rumanian border, in a converging attack with the forces from the west.

### New Drive By Bulgarians

Simultaneously a movement has been made, presumably by the Bulgarians, which may prove of notable importance. Bucharest reports an attempt by hostile forces to cross the Danube at Zimnitza, 35 miles southwest of Giurgiu, on the railroad leading to Bucharest. This move, if successful, would mean a cutting in far behind the present Rumanian line along the Alt. Zimnitza is 70 miles southwest of Bucharest.

### Russians Thrown Back

On the other hand the Russians have made a counter move in Dobrudja. Petrograd announces that they are pushing south and have reached to Lake Tashaul about 12 miles north of Constanza, which is the Black sea terminus of the railroad from Tchernavoda, and have crossed the Kartal river. Berlin announces a battle in this region, declaring, however, that the Russians were thrown back from advanced positions.

### Entente Success in Macedonia

Both east and west of Monastir, on the Macedonian front the entente armies are pressing the Germano-Bulgarian lines hard and making further advances, according to the French war office announcement today. Berlin announces the repulse of local attacks by entente troops northwest and northeast of Monastir.

### On Franco-Belgian Front

Neither Paris nor London reports any infantry activity on the front in France and Belgium. According to Berlin the British attacked in the Ancre region, but failed to gain ground.

### RAIDS ON GERMAN TRENCHES ON FRANCO-BELGIAN FRONT

LONDON, Nov. 24.—Raids on German trenches during last night are reported in the official statement issued by the war office today regarding operations on the Franco-Belgian front, as follows:

"Last night we raided enemy trenches southeast of Grenay and in the Festubert and Bois Grenier sections. Otherwise there were no events of importance."

### LIVELY BOMBARDMENT ON SOMME FRONT LAST NIGHT

PARIS, Nov. 24.—There was a lively bombardment on the Somme front last night in the region of Sailly-Saillisel, north of the river and that of Ablaincourt, south of the stream, the war office announced today. The night was uneventful on the remainder of the front.

French aviators took part in forty aerial engagements on the Somme front, during which five hostile machines were brought down, Sub-Lieut. Guynemer accounting for his 23rd German machine.

## MATRIMONIAL

Carl F. Connor and Miss Marion C. Cole were married Wednesday in Wilmington by Rev. Austin Rice of the Wakefield Congregational church. Upon their return from a wedding tour the couple will make their home in Wilmington.

## FUNERAL NOTICES

**CASSIN**—The funeral of William Cassin will take place Monday morning at 8 o'clock from his late home, 17 Swift street. High mass of requiem will be celebrated at St. Peter's church at 9 o'clock. Burial will take place in St. Patrick's cemetery. Funeral arrangements in charge of Undertakers Higgins Bros.

**DRUMM**—Died Nov. 22 at the Lowell hospital, Mrs. Margaret Drumm, aged 37 years, 6 months and 10 days. Funeral services will be held at her late residence, 115 Shaw street, Saturday afternoon at 2 o'clock. Friends are invited without further notice. The funeral arrangements are in charge of Undertaker George W. Healey.

**FULLER**—The funeral of the late Lillian Esther Fuller will take place Monday morning at 8 o'clock from the home of her parents, Reuben and Nora F., 394 Concord street. A mass of requiem will be sung at the Immaculate Conception church at 9 o'clock. Burial will be in St. Patrick's cemetery. Undertakers James F. O'Donnell & Sons in charge.

**McGOVERN**—The funeral of Thomas McGovern will take place Saturday morning at eight o'clock, from the chapel of C. H. Molloy & Sons, 343 Market street. Funeral high mass at St. Peter's church at nine o'clock. Burial in the Immaculate Conception cemetery, Lawrence, Mass. Funeral in charge of C. H. Molloy & Sons.

## FUNERALS

**MOSES**—The funeral of Mrs. Orinda D. Moses was held at her residence, 50 Fifth street, yesterday afternoon. The services were conducted by Rev. W. S. Jacobs, pastor of the Fifth street Baptist church. The bearers were Messrs. Charles E. Abare, Ernest Ingle, William H. Waterson and Frank R. Strout. Burial was in the family lot in the Edson cemetery. The funeral arrangements were in charge of Undertaker George W. Healey.

**FIFIELD**—The funeral of Miss Mary A. Fifield was held at the Highland Congregational church, yesterday afternoon. The services were conducted by Rev. Smith Baker, D.D. Burial took place today in the family lot in the Forest Hills cemetery, in Boston. The funeral arrangements were in charge of Undertaker George W. Healey.

**DONNELLY**—The funeral of Mrs. Mary L. Donnelly took place this morning at 8.30 o'clock from her late home, 216 Lincoln street and wended its way to the Sacred Heart church, where at 9 o'clock a high mass of requiem was celebrated by the Rev. Bernard J. Fletcher, O.M.I. There was a profusion of beautiful and appropriate floral offerings showing the esteem in which the deceased was held by her many friends and acquaintances and among them were: Large pillow with the inscription "Wife and Mamma," from the husband and children; pillow inscribed "Sister," the Nixon family, and pieces from Mr. and Mrs. C. J. Scannell and family, the towel department, Lowell Bleachery, neighbors and friends, Mr. and Mrs. Thomas Kelly and family, Mr. and Mrs. James Dunn, Mr. and Mrs. D. Greenwood, Mr. and Mrs. Rubican, Mr. and Mrs. John Linane, Mrs. H. Bowler and spiritual bouquets from Annie Slaughnessy, Lena Gookin, Winifred Clancy, Mrs. Emily Wessells, Mrs. Joseph Gardiner, Mrs. P. Routine, Mrs. William Inglis, towel department, Lowell Bleachery and several others. The bearers were Messrs. George Scannell, William Scannell, Walter Scannell, John L. Linane, Joseph C. Scribner, and Joseph Gardiner. The funeral proceeded to St. Patrick's cemetery, burial being in the family lot where the committal prayers were read at the grave by the Rev. Bernard J. Fletcher, O.M.I. The chapel was largely attended and under the direction of Undertakers Higgins Bros.

**MATHIEU**—The funeral of Marie B. Mathieu took place today from the home of her mother, Mrs. Edouard Mathieu, 642 Adams street. High mass of requiem was celebrated at St. Jean Baptiste church at 9 o'clock by Rev. C. A. Paquette, O.M.I. The bearers were F. Bellerose, W. Chaput, Joseph, Napoleon, George and J. Bernier. The children of Mary sodality of which deceased was a member was represented by Misses Yvonne Lemire, Elodie Labianche, Louisa Morrissette and Simonne Giroux. Present at the mass were also the classmates of deceased at St. Joseph's convent. Burial was in St. Joseph's cemetery, where the committal prayers were read by Rev. Joseph Bolduc, O.M.I. Funeral arrangements were in charge of Undertakers Amedee Archambault & Son.

**KEENAN**—The funeral of William Keenan took place this morning at 8 o'clock from his home, Main street, West Chelmsford, and was well attended. At St. John's church, North Chelmsford, at 9 o'clock a high mass of requiem was sung by Rev. John Heaney. Among the floral offerings were a pillow inscribed "Father" from the family; pillow inscribed "Q.W.I.U." from the Quarry Workers' International union, and pieces from the following: Mrs. J. C. McDonald, Miss Nellie Holland, Mr. and Mrs. John Anderson and family, Mr. and Mrs. James Reid and family, Mr. and Mrs. E. F. Colburn, Mr. and Mrs. Louis Seymour. The bearers were Peter McGlinchey, Charles J. Martin, Edward F. Colburn and F. J. Holland. Burial was in the family lot in St. Patrick's cemetery, Lowell, in charge of Undertakers M. H. McDonough Sons.

## DEATHS

**McCULLAM**—Mrs. Maud Lillian McCullam died Wednesday at her home, 52 Auburn street, aged 22 years. She leaves her husband, Wilbur, a daughter, Florence May; her parents, Mr. and Mrs. Lampaier, two sisters, Florence and Alice Lamphier and a brother, Clarence Lampiner.

**DOBBS**—Robert Stanley Dobbs died yesterday at his home in East Tewksbury, aged 60 years.

**CASSIN**—William Cassin, a well known and highly respected resident of this city, died early this morning at his late home, 17 Swift street, aged 56 years. He leaves to mourn his loss a wife, Mary J.; two daughters, Mrs. Michael A. Qualey and Miss Mary Cassin; seven sons, William M., Samuel W., James F., John W., Joseph F., Francis J. and Thomas J., and a brother and sister in Ireland and two grandchildren. He was a member of Court City of Lowell, Foresters of America, and a member of the Holy Name society of St. Peter's church.

**FANNING**—The funeral of John J. Fanning took place this morning at 8.30 o'clock from the funeral parlors of Undertakers M. H. McDonough Sons, and was well attended. At St. Peter's church at 9 o'clock a high mass of requiem was sung by Rev. Patrick Crayton. Among the floral offerings was a pillow inscribed "Father" from the family, and sprays from Miss Della McGlinchey and William McLean. The bearers were Patrick Shughrue, John Delmore, Joseph McGlinchey and Hugh Finnerty. Burial was in the family lot in St. Patrick's cemetery, where the committal prayers were read by Rev. Fr. Crayton. Undertakers M. H. McDonough Sons had charge of the funeral arrangements.

**PARKER**—Bernice Parker died this morning at the home of his son, George N. Parker, in Dracut, aged 68 years. He leaves two sons, George N. and Henry B. Parker, both of Dracut. He was a member of the Dracut Centre Congregational church. Funeral notice later.

**FULLER**—Miss Lillian Esther Fuller, an esteemed young woman of the Immaculate Conception parish, died this morning after a brief illness at the home of her parents, Reuben and Nora F. Shugrue Fuller, 394 Concord street, aged 17 years, 3 months, 19 days. She leaves besides her parents three brothers, Carroll, Edward, and Clifford Fuller and three sisters, the Misses Katherine, Grace, and Mildred Fuller. Deceased was a member of the Children of Mary sodality of the Immaculate Conception church.

**FOYE**—Edward H. Foye, Jr., son of Purchasing Agent Edward H. Foye and Madeline E. Keavey Foye, died this morning at the home of his parents, 137 Durant street, aged 1 year, 8 months. Owing to the cause of death (diphtheria) the funeral was private and took place this afternoon at 3 o'clock. Burial was in St. Patrick's cemetery in charge of Undertakers James F. O'Donnell & Sons.

### BIGGEST PARK FOR YANKEES

CHICAGO, Nov. 24.—News that the New York American League baseball club has laid plans to build the greatest baseball park in the country, with a double-decked grandstand to hold 28,000 and bleachers and pavilion to make a total capacity of 50,000 persons, was given out here last night by B. B. Johnson, president of the American league.

The arrangements contemplated will exceed the capacity of the Boston National League park by about 8000, it was said. The outlay will be over $1,000,000.


**J. C. Manseau**

MEN'S WEAR

Cor. Merrimack and Hanover Sts.

For Thanksgiving

We offer a splendid assortment of novelties in

SHIRTS AND UNDERWEAR



**MATTRESSES**

We aim to give you the VERY BEST in whatever grade mattress you order. We specialize on Cotton, Silk Floss and Hair, at prices from ..... $8.50 to $27.00

**ADAMS & CO.**

Furniture—Rugs—Shades

174 CENTRAL STREET



BRING IN YOUR CHRISTMAS PICTURE FRAMING ORDERS EARLY

DO IT NOW—A choice and extensive lot of moulding to select from, at

**SARRE BROTHERS**

"THE TRUNK MAN"

520 Merrimack Street — Lowell, Mass.



**PIANOS**

**$125 to $600**

Terms as Low as $5 Monthly. Square Pianos $10 to $25

**RING'S** Largest, Most Reliable Piano House 110-112 MERRIMACK STREET



**DR. J. J. DEVINE**

Wishes to announce that he will reopen his office Saturday, Nov. 25. Rooms 12 and 14, Traders National Bank Building.


Under authority of Section 10, Chapter 590, of the Acts of the Commonwealth of Massachusetts of 1908, as amended by Section 6, Chapter 491, of the Acts of 1909 and Chapter 171 of the Acts of 1912, notice is hereby given that Book No. 21975 on the Washington Savings Institution is lost or destroyed; payment has been stopped and application has been made for payment of the amount.

a21,27,d1.


# A. G. Pollard Co.

THE STORE FOR THRIFTY PEOPLE

SPECIAL DEMONSTRATION OF RICH'S TRYPHOSA JELLY—11 flavors, 3 pkgs. 25c Free Samples. Merrimack St. Basement

FOOD SALE TOMORROW BY THE LADIES OF THE KIRK STREET CHURCH Merrimack Street, Centre Tables.

MORE NEW

**COATS**

For Friday and Saturday

Lots of new coats have arrived this week in Velour, Jersey Cloth, Natural Raccoon Trim, Plush and Cheviot. All prices, colors, and a big variety of styles.

**$25.00**

GUARANTEED SEALETTE PLUSH COATS Skinner Satin Linings

Other Plush Coats with Black Opossum collars, at ..... $25.00

Genuine Sealette Plush Coats, with Skinner satin linings, trimmed with natural Raccoon and Black Opossum on collar, cuffs and wide band at bottom.

Velour Coats in all colors, with Nutria Plush and Natural Raccoon trimmings, at ..... $25

Wool Plush Coats in navy, brown and green, at ..... $18.50

Hundreds of other style coats in different materials, from ..... $15.00 to $60.00

**New Silk Waists**

For Thanksgiving

A big variety of styles in new waists are ready for your selection.

Georgette and Crepe de Chine Waists from ..... $2.98 to $10

Also Taffeta stripes and plaids.

98c CHILDREN'S WASH DRESSES ..... 49c

Small lot of Children's Wash Dresses, slightly soiled, were 98c. Reduced to ..... 49c

20 CHILDREN'S WHITE DRESSES TO CLOSE OUT AT $1.98

Regular prices $3.98 and $5.00.

CLOAK DEPARTMENT

$7.50 CHILDREN'S COATS ..... $5.00

Made in Corduroy, Boucle, Chinchilla and Diagonal. Colors: Navy, brown, green and gray. Sizes 6 to 14 years. All lined. Reduced from $7.50. Reduced to

**$5.00**

SECOND FLOOR

**Millinery Bargains**

The hook department is soon to occupy this space. Therefore these markdowns are interesting to the woman who would like a new hat for Thanksgiving at considerably below regular prices.

Trimmed Hats—Regular $5 and $7.50 values, at ..... $3.98 and $4.98

Untrimmed Hats—Special values at ..... 98c and $1.98

Two-Tone Hats—In light colors, with black facing, or black with light facing, at ..... $2.98

PALMER STREET — CENTRE AISLE

**Brassieres**

**Are More Important Than Ever**

And we carry a great variety for all figures, and one is sure of finding the brassiere that suits her individual taste here. We are at present specializing on brassieres for large women. A stout figure requires a brassiere which confines and reduces without discomfort.

We have all styles—plain, lace and hamburg trimmed; sizes 34 to 50. Prices ..... 50c to $3.50

WEST SECTION — RIGHT AISLE

**Underwear** FOR WINTER WEAR

The most complete selection in Lowell, and prices that show more value than you'll find elsewhere.

Ladies' Medium Weight Vests, high neck, elbow sleeves.
Ladies' Medium Weight Vests, Dutch neck, elbow sleeves.
Ladies' Fleeced Vests, high neck, elbow sleeves.
Ladies' Fleeced Vests, Dutch neck, elbow sleeves.

All 50c Each

Ladies' 3-4 Wool Vests, high neck, elbow sleeves.
Ladies' 3-4 Wool Vests, Dutch neck, elbow sleeves.

$1.00 Each

Ladies' 1-2 Wool Vests, high neck, elbow sleeves ..... 75c

Ladies' Medium Weight Suits, high neck, elbow sleeves, ankle and knee; Dutch neck, elbow sleeves, ankle and knee, ..... $1.00

Ladies' Fleeced Suits, high neck, elbow sleeves, ankle length ..... $1.00

Ladies' Fleeced Suits, Dutch neck, elbow sleeve, ankle length ..... $1.00

Ladies' Suits, 1-2 wool, high neck, elbow sleeve, ankle length ..... $1.50

Ladies' Suits, 1-2 wool, Dutch neck, elbow sleeves, ankle length ..... $1.50

Ladies' 3-4 Wool Suits, high neck, elbow sleeves, ankle length ..... $2.00

Ladies' 3-4 Wool Suits, Dutch neck, elbow sleeves, ankle length ..... $2.00

Ladies' Silk and Wool Suits, high neck, elbow sleeves, ankle length ..... $3.25 Suit

Ladies' Suits, Dutch neck, elbow sleeves, ankle length ..... $3.25

WEST SECTION — LEFT AISLE

# DELIGHTFUL RECITAL BY HELEN A. OSGOOD

One of the most original, refreshing and wholly delightful recitals which the Lowell public has been privileged to enjoy for a long time was given in Colonial hall last evening by Miss Helen A. Osgood who, though but starting her career as a reader and vocalist, has already given great promise for the future. Miss Osgood divided her program about equally between dramatic and song numbers and in both proved that study has so developed her natural ability that she is now an accomplished artist.

Despite the very unfavorable weather which prevented many who had secured tickets from attending, there was a large audience, and it was as appreciative and enthusiastic as any audience that has greeted the most famous entertainers who have come here during the past few years. Miss Osgood was aided by Semeon Muscanto, who played the accompaniments in a finished manner and gave beautiful interpretations of Chopin's Valse, A Flat, and the Caprice Espagnol of Moszkowski.

Following was the program:

Act I—"We Are Seven".....Gates
"Un Be' Di Vedremo" (Madame Butterfly).....Puccini
Act IV, Scene III -Romeo and Juliet, Shakespeare
(a) Valse, A Flat.....Chopin
(b) Caprice Espagnol.... Moszkowski
Mr. Muscanto
Charmant Oiseau, La Perle du Bresil, David
Scene from "Romance".....Sheldon
(a) "The Lass With the Delicate Air," Arne
(b) "Thy Beaming Eyes"....MacDowell
(c) "Will o' the Wisp".....Spross
Original Monologues—
(a) "In a Restaurant"
(b) "After the Wedding" (Man's Version)

There is no need to comment on Miss Osgood's personal charm or ease of manner, as they are already known to a wide circle of friends and admirers. She has an atmosphere of youth and buoyancy that gives distinction to everything she does, and she has not a trace of the mannerisms or affectations that young artists too often cultivate. In her readings she appears as the beautiful girl who seems to enjoy the part to a greater extent even than her audience.

The first selection on the program, "We Are Seven," by Gates, is a cleverly written sketch with the characters well defined and distinct. Miss Osgood played the impulsive, modern schoolgirl with natural grace, and just as readily took the part of the fretful aunt of the olden time with the ideas of a dying generation. 'Twas a foregone conclusion that the new girl triumphed. The scene from "Romeo and Juliet" was given with dignity, expression and a fine sense of tragedy, and the scene from "Romance" was done in an arch way that would shame many a professional.

Probably the most popular numbers on the program were the two original monologues—"In a Restaurant" and "After the Wedding" (Man's Version), which Miss Osgood has written and which demonstrates her power of analysis and unusual literary ability. Her closest friends predict that her greatest successes will come along this line. Both monologues were witty and gave a fine opportunity for comedy touches that the writer-reader made the most of.

The vocal numbers were sung with great artistry, Miss Osgood having trained a naturally rich voice so as to give very exacting selections. She sang the Puccini number with great feeling and made a brilliant impression in "Charmant Oiseau, La Perle Du Bresil." The three songs in English were well suited to her voice, especially the light and airy "Will o' the Wisp." There are few artists who can so readily assume the actress or the operatic role as the case may be, and the future ought to assure rare success to an accomplished, beautiful and ambitious girl.

The following served as ushers and presented Miss Osgood with the great clusters of flowers sent by admiring friends: Misses Harriette Morse, Gladys Jewett, Anna Kelley, Helen Jackson, Dorothy Hurd, Estelle Drury and Marion Lee.

# MOTHER OF FOUR CHILDREN

## How Lydia E. Pinkham's Vegetable Compound Kept Her Well and Strong.

Lincoln, Illinois.—"I have used Lydia E. Pinkham's Vegetable Compound for ten years with good results and I have four healthy children. This summer I was in a very run down condition and the very hot weather seemed more than I could stand, but I commenced taking your Compound in June and from then until September 25th, when my last baby was born, I got along much better than I had before. My baby was a girl and weighed 14 pounds at birth, and I recovered very rapidly which I am sure was due to your medicine. I am well and strong now, nurse my baby and do all my work. I had the same good results with your medicine when needed before my other children came and they are all healthy. My mother has taken your medicine with equal satisfaction. She had her last child when nearly 44 years old and feels confident she never would have carried him through without your help, as her health was very poor."—Mrs. T. F. Cloyd, 1356 North Gulick Ave, Decatur, Ill.

Espectant mothers should profit by Mrs. Cloyd's experience, and trust to Lydia E. Pinkham's Vegetable Compound.

Every year adds to the army of women who have profited by this advice. M

# MISS MAILHOT WINS POPULARITY CONTEST

The members of St. Joseph's College alumni scored another big success last evening when they conducted a whist and social for the benefit of the organization, the affair being held in the college hall in Merrimack street. Despite the inclement weather the attendance numbered over 300 and all were much pleased with the manner in which the evening's program was carried out.

Wolfred P. Caisse, Jr., president of the alumni, presided over the evening's program and under his direction everything went along smoothly. Several deals of whist were played and at the close of the card game, while the points were being counted by Rev. Dr. J. H. Racette, O.M.I., Arthur St. Hilaire and Louis St. Jean, who acted as judges, musical numbers were given by L. N. Guilbault, Alfred Renaud, Sylvio Nadeau, Misses Alice Bonin, Antoinette Alexander, Georgianna Desrosiers, Raymond Mailhot and others.

Suitable prizes were awarded the winners at whist and the popularity contest between Misses Irene Mailhot and Melvina Renaud was brought to a close, the prize being awarded Miss Mailhot. The winner of the five dollar gold piece offered to the holder of the lucky coupon was Miss Lacombe, Clifton street, South Lowell.

The scorers for the evening were: Misses M. Bedard, Marie Dube, Rose Dussaume, Blanche Bisaillon, Marie Renaud, Helene Levasseur, Delima and Delia Renaud, Rose St. Jean, Claire Gagnon, I. Coderre, O. Martin and others.

The committee in charge of the event consisted of J. B. Richard, chairman; E. S. Desmarais, Arthur Gaudette, E. N. Foisy and A. H. Giroux.

If you want help at home or in your business, try The Sun "Want" column.


Open Monday and Friday Evenings.

"A dollar or two a week will do" to clothe the family at

GATELY'S

Here's still another demonstration of the ability of the Gately organization to undersell.

From coast to coast the Gately stores stretch across the United States offering such extraordinary values as we direct your attention to below.

WOOL VELOUR COATS

EASY PAYMENTS

MAIL ORDERS FILLED

Beaver plush trimmed collar, full flaring and ripple back. Colors green, brown and navy. $25 value. Extra special ..... $18

Men's Overcoats

Smart models in both double and single breasted styles, including the dressy "pinch-back" effects. Fine, warm Scotch mixtures and nobby oxfords.

$15 AND UP

Your Credit Is Good Here

It pays to take a few steps out of the high rent district to buy ON EASY TERMS at

GATELY'S

209-211 MIDDLESEX STREET

—ALSO—

BOSTON 876 Washington — BROCKTON 274 Main St.
HAVERHILL 16 Water St. — SALEM 145 Essex St.
LYNN 52 Andrews St. — LAWRENCE 2-4 Hampshire


down the aisle. And then, as he reached the main body of trail-hitters moving toward the rostrum, "We're Marching to Zion" compelled a martial swing, and there was "Oh, Where is My Wandering Boy Tonight?" and "Lord, I'm Coming Home" to call the other man who had not yet left his place.

**Caustic Comment By Sunday**

"God might have sent angels to preach to you, but instead, he said, 'Bill, you go to Boston and tell them of the old gospel.'"

"When Jesus cut off the commissary, they passed Him up."

"Don't be afraid of religious enthusiasm. Religion is suffering from the cold. The devil is stuck on stupidity and stiff dignity."

"Some of you women have tongues that are long on gossip but short on religion."

"Throw in the high gear and you'll stagger the devil when you get going."

"Don't you think Jesus would stay two weeks in Boston without coming up to the tabernacle to hear me?' That's what a lot of church members are doing."

"I don't polish up my sermons. I fire out the barbed wire with them.'

**DEMAND FOR VESSELS**

BUENOS AIRES, Argentina, November.—The whittling away of the Argentine merchant marine, freighters, passenger boats and fishing fleet, continues rapidly, owing to the foreign demand for vessels. The best known of the shipping companies in the River Platte has parted with passenger and cargo steamers without, it appears, any immediate intention of replacing them. The sale of two more river boats is announced, the purchasers being European firms who have paid 100,000 pounds sterling for them. Two modern tugs have also been disposed of for 36,000 pounds the pair.

# HOWARD COOPER VERY BADLY INJURED

Howard Cooper of Humphrey street, a clerk employed at the Union National bank, is at St. John's hospital with a possible fractured skull as a result of falling from a train at the Middlesex street station, about 8.30 o'clock last evening. He was reported today to be resting quite comfortably.

Just how the accident occurred is not known. The young man was found lying across the tracks by Engineer Webber just after the 8.38 train from Boston to Lowell had passed. A freight was approaching and had Cooper remained on the track a few minutes longer, he would have undoubtedly been run over. The freight was flagged until after he was removed.

As Cooper had been to Boston earlier in the evening and was in the habit of returning on the 8.38 train, it is believed that he fell from one of the coach platforms as the train was pulling into the station. The ambulance was called and he was removed to St. John's hospital. It is not known whether or not the young man's skull is fractured.

**CREW RESCUED**

LONDON, Nov. 24.—A Reuter despatch from Gothenburg, Sweden, reports the arrival there of the trawler Delphen with the crew of the Swedish steamer Arthur, sunk by a German submarine.

**CENTRALVILLE M. E. CHURCH**

A delightful entertainment was given at the Centralville M. E. church last evening under the auspices of the Ladies' Aid society. The affair was largely attended and proved very enjoyable. A feature of the program was a talk by George Demers, known as "The Hobo Magician," who gave a very vivid description of his hike from "Frisco" to Lowell. Mr. Demers, who is a clever magician, also entertained with sleight-of-hand feats. Other numbers included musical selections by Jackson Palmer, Frank Deignan, Donald Hanson and G. Faulkner. At the close of the evening a luncheon was served.

If you want help at home or in your business, try The Sun "Want" column.

# 1441 HIT TRAIL AT BILLY SUNDAY'S FIRST CALL

BOSTON, Nov. 24.—Boston has given Billy Sunday the largest number of "trail hitters" he has ever won in a single meeting during his nationwide campaign for converts to Christianity. In an engulfing avalanche of humanity, 1441 men last evening "took their stand" in response to the challenge to the manhood of Boston that came from the lips of the former ball player, who, standing upon his pulpit, dared the men of the Greater Boston Bible classes to make a public confession of their belief.

**Asks Aid In Booze Fight**

Although looking after two lines of eager converts might have taxed the strength of even as resolute a man as Sunday, he did not confine his attention to those who were passing before him. Pausing a moment in his handshaking, and holding the hands of the two men before him, Sunday repeatedly looked out over his vast, mobile audience and shouted anew the challenge to join him in his fight for a dry Boston and in the struggle for an improved national morality.

Sunday at times seemed overcome from the exertion, but the pause to rest was almost indiscernible, and the famous Sunday smile did not leave his face during the 20 minutes that the trail-hitting continued.

Men came in groups, and they came alone. Several of the Bible classes had men leave in twos and three and fours, and at times upon seeing the colored badges, Billy would ask the name of their class.

Every revival has given proof of the moving power of sacred music, and the Boston audience on the first "trail-hitting" night attended once again to the persuasiveness of the songs by a Rodeheaver chorus. "Stand Up, Stand Up for Jesus" could not be sung sitting, and if the man's mind was not fully made up, "Hold the Fort for I Am Coming," following as it did a sermon on Christian aggressiveness, was in many cases enough to send his


BOSTON WHOLESALE MILLINERY CO.

Great Millinery Mark-Down Sale

For FRIDAY and SATURDAY

(1) Velvet Hats, assorted shapes. Former price 1.96. Now ..... 75c

(2) Special Lot of White Feather Hats. Former price 1.75. Now .... 75c

(3) Black Velvet Sailors. Former price $2.50. Now ..... 98c

(4) Silk Velvet Hats, assorted shapes. Former price 2.50. Now .... 1.75

(5) Genuine Velour Hats. Former price 7.50. Now ..... 2.75

NO MAIL ORDERS FILLED

Boston Wholesale Millinery Co.

212 MERRIMACK STREET Opp. St Anne's Church



Dancing

EVERY SATURDAY EVENING AT BENNETT HALL

Billerica, Mass.

Tel. 8085. Mrs. M. R. Hubbard



THANKSGIVING

CLEVER NEW STYLES FOR

$1.00 A WEEK MEN AND WOMEN $1.00 A WEEK

DON'T WAIT ANOTHER DAY—COME RIGHT TO THIS GENEROUS STORE—SELECT YOUR SMART FALL CLOTHES—PUT THEM ON—WEAR THEM, ENJOY THEM—THEN PAY AS YOU WEAR—A TRIFLE EACH WEEK.

LADIES' FALL SUITS $12.50 to $32.50

MEN'S SUITS $12.50 to $28.50

LADIES' STYLISH COATS $12.50 to $28.50

MEN'S OVERCOATS $12.50 to $25.00

THE STORE OF THE SQUARE DEAL AND DIGNIFIED CREDIT

SHADDUCK & NORMANDIN

FOR 30 YEARS THE LEADING CREDIT CLOTHIERS

210-214 MIDDLESEX STREET



Academy of Music

GRAND RE-OPENING

Next Monday Night

HENRY M. STROUT, Manager

NEW POLICY—THE GREATEST FILM PROGRAMS EVER SHOWN IN THIS CITY

MONDAY, TUESDAY AND WEDNESDAY

Both Big Features On One Bill

VIOLA DANA In "THE COSSACK WHIP" 5 Gripping Parts

GEO. FAWCETT In "THE COUNTRY THAT GOD FORGOT" 5 Thrilling Parts

Change of Program Thanksgiving Day With Another Big Double Bill

EDNA MAYO In "THE RETURN OF EVE"

BESSIE EYTON In "THE PRINCE CHAP"

GRAND SUNDAY CONCERT

Twice Daily, at 2 and 7.30 P. M. Prices 10c and 15c



OWL THEATRE

TODAY AND TOMORROW

A WONDER-STAR IN A WONDER-PLAY

Mabel Taliaferro

—IN—

"God's Half Acre"

The sweetest story ever told. The screen triumph of the star who made "Polly of the Circus" famous.

A romantic drama of unusual appeal and novelty.

OTHER ATTRACTIONS

Coming Sunday: A Charlie Chaplin Feature. Don't Miss It.



Jewel Theatre

For the Last Two Days This Week

HELEN HOLMES

In the 5 Act Masterpiece

Manager of B. & A.

Also an Episode of "The Crimson Stain Mystery," "Liberty," Others.

EXTRA!

BILLIE WEST

Charlie Chaplin's Double

—IN—

"HIS MARRIED LIFE"

In Two Reels.



FRIDAY AND SATURDAY ROYAL THEATRE SPECIAL PICTURES

12th Episode of "THE YELLOW MENACE" By Louis Tracy. Starring Edwin Stevens and Star Cast.

12th Episode of "LIBERTY" With Marie Walcamp, Eddie Polo and Jack Holt

OTHER FINE PICTURES



OH, YES, I'M GOING TO

The Montauks'

7th Annual Social and Dance, Associate Hall,

TONIGHT

MINER-DOYLE ORCHESTRA TICKETS 25 CENTS



Merrimack Sq. Theatre

TODAY AND TOMORROW

The Much Discussed Play

"BOUGHT AND PAID FOR"

—WITH—

ALICE BRADY

FANNIE WARD

—IN—

"The Years of the Locust"

Other Photoplays



OPERA HOUSE

The Theatre of Big Things

NEVER BEFORE IN THE HISTORY OF LOWELL THEATRICALS HAS THERE BEEN SUCH A HIT

Everybody in Lowell Is Talking About It

The Stiles-Emerson Company Presents the Popular Emerson Players in the Brilliant Comedy Drama, Direct from New York and Chicago Triumphs

The Girl From Out Yonder

ANN O'DAY—IVAN MILLER AND ALL THE FAVORITES

COMING SUNDAY

Lowell's Big Favorite

Kendall Weston and Company

In a Brilliant Offering

"The Eagle's Scream"

4—Other Acts—4

NEXT WEEK—ANOTHER GREAT SUCCESS

The Emerson Players by Special Arrangements with Sumner Nichols Presents

The Girl He Couldn't Buy

Now Being Played in the Bigger Cities at Two Dollar Prices

SEATS NOW ON SALE FOR ALL NEXT WEEK

PHONE 261 FOR SEATS NOW

# WANT CONGRESS TO INVESTIGATE HIGH PRICES

BALTIMORE, Nov. 24.—A prompt, rigid and full investigation by congress of the holding of foodstuffs and coal "for the purpose of raising prices above the normal rate" was urged in a resolution adopted today by the convention of the American Federation of Labor. It also asked for the appointment of a federal commission, which should include among its members representatives of organized labor to investigate the whole question of the high cost of living.

Hope was expressed that speedy action would be taken and that the commission's report would include a recommendation for the prosecution and severe punishment of those found guilty of inflicting upon the public an unwarranted increase in the cost of living."

The necessity of placing an embargo, as far as our international trade agreements will permit on the export of wheat and other foodstuffs until prices thereof return to the figures prevailing before the outbreak of the European war, also was urged upon President Wilson and congress by the resolution.

The deparment of justice was urged in an adopted resolution to immediately institute investigations, through federal grand juries in the larger cities of the United States for the purpose of obtaining evidence of alleged illegal conspiracies to compel the payment of "extortionate prices for paper used in the printing industry."

# VANGUARD OF CROWD OF 80,000 AT NEW HAVEN

**RECORD ATTENDANCE EXPECTED AT YALE-HARVARD GAME TOMORROW**

NEW LONDON, Conn., Nov. 24.—The Harvard football team was sent through signal drill on the baseball grounds here today in final preparation for the game with Yale at New Haven tomorrow. The players did not appear in uniform as their football suits had been sent direct to New Haven. Before the practice some of the men took walks about the city while others went to a moving picture theatre where pictures of the Harvard-Princeton game were being shown.

Coach Haughton will give the players a blackboard talk tonight and tomorrow on the trip to New Haven the individual coaches will take the opportunity to give final instruction to their charges.

The early afternoon trains brought in the vanguard of the crowd of nearly 80,000 that will witness the contest. Many of the early comers were Yale graduates, here to participate in the usual "night before" festivities. Some headed for the Yale ticket office in the hope of securing additional tickets; others besieged hotel clerks for rooms. In each case they were disappointed. Tickets are scarcer than ever before and rooms at hotels were engaged months ago.

So far only a few of the coveted tickets have fallen into the hands of speculators who are demanding fancy prices, ranging all the way from $15 to $59.

If you want help at home or in your business, try The Sun "Want" column.


VICTROLAS

$15 to $300

Sold on Easy Terms to Suit Purchaser

BEST VICTOR RECORD SERVICE IN LOWELL

No matter what you want in Victor Records we have it.

RINGS' Largest, Most Reliable Piano House 110-112 MERRIMACK STREET



ANNOUNCEMENT

We wish to announce that our goods for the holiday trade have arrived, and await your inspection.

Goods selected now will be held for Christmas.

OUR MOTTO: "SERVICE AND QUALITY"

SPECIALISTS ON DIAMONDS

Edward W. Freeman, Jeweler

39 BRIDGE ST. ON THE SQUARE NEAR KEITH'S


# TODAY'S STOCK MARKET

**NEW YORK MARKET**

| Stocks | High | Low | Close |
|---|---|---|---|
| Allis Chalmers | 36½ | 33½ | 36½ |
| Am Beet Sugar | 106⅝ | 104 | 106¼ |
| Am Can | 64¼ | 62⅝ | 63¾ |
| Am Can pf | 113½ | 113⅜ | 113½ |
| Am Car & Fn | 74½ | 72¾ | 74½ |
| Am Car&Fn pf | 117 | 117 | 117 |
| Am Cot Oil | 51½ | 51 | 51½ |
| Am Hides L Com | 17 | 16¼ | 16⅝ |
| Am Hide & L pf | 77½ | 76 | 76¾ |
| Am Locomo | 90⅞ | 89¾ | 90⅞ |
| Am Locomo pf | 108½ | 108½ | 108½ |
| Am Smelt & R | 120 | 117 | 119¾ |
| Am Smelt & R pf | 117 | 117 | 117 |
| Am Sugar Rfn | 117¾ | 116⅝ | 117¾ |
| Anaconda | 99⅞ | 98½ | 99¾ |
| Atchison | 104¾ | 104¼ | 104¾ |
| Baldwin Loco | 85 | 83⅞ | 84½ |
| Balt & Ohio | 86¾ | 86⅛ | 86⅜ |
| Balt & Ohio pf | 77⅝ | 74⅝ | 74⅝ |
| Beth Steel | 669 | 650 | 669 |
| Br Rap Tran | 84¾ | 84 | 84¾ |
| Cal Pete | 24 | 24 | 24 |
| Cal Pete pf | 54¾ | 53¼ | 53½ |
| Canadian Pa | 171½ | 168 | 170⅜ |
| Cast I Pipe Com | 25¾ | 25¾ | 25¾ |
| Cast I Pipe pf | 66 | 66 | 66 |
| Cent Leather | 114⅝ | 112¾ | 113⅞ |
| Cent Leather pf | 115⅝ | 115⅝ | 115⅝ |
| Ches & Ohio | 67⅝ | 66¾ | 67⅜ |
| Chi & Gt W Com | 14½ | 14¼ | 14¼ |
| Chi & Gt W pf | 43¾ | 43½ | 43½ |
| Chic R I & Pac | 39⅜ | 31⅝ | 33¾ |
| Chile | 34⅝ | 32⅞ | 33⅛ |
| Consol Gas | 136 | 136 | 136 |
| Col Fuel | 57⅞ | 55⅛ | 57¾ |
| Corn Products | 28⅜ | 27¼ | 27⅞ |
| Corn Products pf | 108¼ | 107½ | 108¼ |
| Crucible Steel | 88 | 86½ | 88 |
| Del L & W | 238 | 238 | 238 |
| Del & Hud | 152 | 152 | 152 |
| Den & Rio G | 18⅞ | 18⅞ | 18⅞ |
| Den & Rio G pf | 44½ | 44½ | 44½ |
| Dis Secur Co | 44¾ | 42⅝ | 44¾ |
| Erie | 37¾ | 36¾ | 37 |
| Erie 1st pf | 52⅜ | 52 | 52 |
| Erie 2d pf | 42½ | 42½ | 42½ |
| Gen Elec | 180½ | 179¾ | 180 |
| Goodrich | 70½ | 70 | 70⅜ |
| Gt North pf | 117⅞ | 117¾ | 117¾ |
| Gt N Ore ctf | 45¾ | 44½ | 45⅜ |
| Illinois Cen | 105 | 104⅞ | 105 |
| Int Met Com | 18¼ | 18⅛ | 18¼ |
| Int Met Com pf | 74¾ | 74⅛ | 74¾ |
| Int Mer Marine | 47⅜ | 45¾ | 46⅝ |
| Int Mer Marine pf | 118 | 116 | 117 |
| Int Paper | 64⅞ | 62¾ | 64 |
| Int Paper pf | 104½ | 103½ | 104 |
| Kan City So | 26¼ | 26 | 26¼ |
| Kan City So pf | 60 | 60 | 60 |
| Kan & Texas | 7⅞ | 7 | 7⅞ |
| Kan & Tex pf | 18½ | 17½ | 18⅜ |
| Lehigh Valley | 82 | 81⅝ | 82 |
| Maxwell | 76 | 73¾ | 74½ |
| Maxwell 1st | 82 | 81¾ | 81¾ |
| Maxwell 2nd | 49 | 49 | 49 |
| Mexican Petroleum | 109⅛ | 108½ | 109 |
| Missouri Pa | 11⅛ | 10¼ | 11⅛ |
| Nat Lead | 69 | 68¼ | 69 |
| N Y Air Brake | 180 | 176 | 178½ |
| N Y Central | 107¾ | 107 | 107¾ |
| No Am Co | 70 | 70 | 70 |
| Nor & West | 140¾ | 139⅞ | 140 |
| North Pacific | 111¼ | 111 | 111¼ |
| Out & West | 30⅜ | 29¾ | 30⅛ |
| Pacific Mail | 26 | 25 | 26 |
| Pennsylvania | 56¾ | 55⅝ | 56¾ |
| People's Gas | 110½ | 110½ | 110½ |
| Pitts Coal | 49⅞ | 42⅞ | 44⅞ |
| Pressed Steel | 85⅞ | 81½ | 84¾ |
| Pullman Co | 166¼ | 166¼ | 166¼ |
| Ry St Sp Co | 59¾ | 58 | 59 |
| Reading | 108⅝ | 107⅞ | 108¼ |
| Rep Iron & S | 89 | 87¼ | 88½ |
| Rep Iron & S pf | 115 | 115 | 115 |
| St. Paul | 93¼ | 92¾ | 93¼ |
| Sloss-Sheffield | 26½ | 26½ | 26½ |
| So Pacific | 100½ | 99⅞ | 100⅜ |
| Southern Ry | 27⅝ | 26¾ | 27¾ |
| Southern Ry pf | 67 | 66¾ | 66¾ |
| Studebaker | 125¾ | 124½ | 124½ |
| Tenn Copper | 25½ | 24¾ | 25½ |
| Texas Pac | 18⅝ | 17½ | 18⅜ |
| Third Ave | 49½ | 48½ | 49½ |
| Union Pac | 148⅜ | 147½ | 148⅜ |
| Union Pac pf | 83 | 83 | 83 |
| U S Ind Alcohol | 135½ | 132½ | 135½ |
| U S Rub | 66½ | 65 | 66½ |
| U S Rub pf | 112⅞ | 111⅞ | 112⅞ |
| U S Steel | 126¾ | 124½ | 126⅜ |
| U S Steel pf | 121⅝ | 121¼ | 121½ |
| U S Steel 5s | 107½ | 107⅜ | 107½ |
| Utah Copper | 122¾ | 120½ | 121⅞ |
| Va Chem | 48 | 46¼ | 47½ |
| Westinghouse | 63⅞ | 63¼ | 63⅜ |
| Western Un | 103¾ | 102 | 103¾ |

*Ex-Div.

**MISSING STEAMER FOUND**

BOSTON, Nov. 24.—The Greek steamship Nicholaos Athanasulis, long overdue on a voyagge from Penarth, Wales, for this port, and believed to have been lost, is at Montevideo, Uruguay, according to a cablegram received by agents here today.

# SUBSTANTIAL GAINS AT THE OPENING TODAY

**RECOVERIES FROM FINAL PRICES OF PRECEDING SESSIONS IN INDUSTRIALS AND COPPERS**

NEW YORK, Nov. 24.—Substantial recoveries from final prices of the preceding session were made at today's opening, mainly in industrials and coppers. These ranged from 1 to 1 1-2 in Lackawanna Steel, Crucible Steel, Air Brake, American Locomotive and Chile Copper with gains of a point for Reading and Union Pacific. Atlantic, Gulf & West Indies rose over 2 points and Gulf States Steel 10 points. Other strong and active issues included Central Leather, U. S. Rubber and Corn Products. The inquiry for stocks came largely from commission houses representing out of town interests.

**Cotton Futures**

NEW YORK, Nov. 24.—Cotton futures opened barely steady. December, 19.77; January, 19.95; March, 20.24; May 20.43; July, 20.40.

**Boston Market**

BOSTON, Nov. 24.—A copper share market without great activity proved one of returning strength in the early trading today. Several advances were recorded.

**Exchanges**

NEW YORK, Nov. 24.—Exchanges, $754,760,176; balances, $34,229,515.

**Gains Extended**

NEW YORK, Nov. 24.—With few exceptions early gains were materially extended, coppers leading the advance. U. S. Steel also rose briskly and other industrials were free from the depression of the previous day. Gulf States Steel made an extreme recovery of 17 1-2 points. Equipments kept pace with the rising movement, but Bethlehem Steel yielded 15 points with heaviness in Canadian Pacific, although other high grade rails continued to improve. Chile 7's at an advance of 4 points again featured the bond market.

**Broke Over Five Points**

NEW YORK, Nov. 24.—Atlantic, Gulf & West Indies broke over 5 points at mid-day, following a declaration of the 5 per cent. initial dividend. Utilities were strong, notably Montana Power, Ohio Gas and Philadelphia Co., at gains of 2 to 5 1-2 points.

# FREE ENTERTAINMENT AT NORMAL SCHOOL

There is much interest in the coming of Prof. Copeland of Harvard to the Normal school tomorrow, Friday afternoon. He is one of the very best dramatic readers in the country today and his readings from Kipling will undoubtedly be a great treat. The doors will close at 4.15 p. m. so as not to disturb the meeting after it opens. Those who wish to hear Prof. Copeland are therefore requested to be seated before that hour.

This entertainment is free to the public and is one of many such provided by Principal Mahoney who is doing much to extend the scope and usefulness of the school.

In the evening, that is tomorrow evening, the Normal school girls will conduct a social party at the school for their personal friends.

**MUST CHANGE RULES**

WASHINGTON, Nov. 24.—The interstate commerce commission decided today that the rules and practices of railroads which provide storage for imported wood pulp at Baltimore, Philadelphia and Newport News for unlimited periods and without compensation, in addition to the freight rates from these ports, must be replaced by rules allowing only such free time as may reasonably be required for unloading or removal, with reasonable charges for subsequent storage.

The American Paper and Pulp association had complained that the present rules were unduly discriminatory and subjected that association and its members to unlawful prejudice and disadvantage.

The association contended that storage of imported wood pulp free without limitation of time or quantity, other than the physical capacity of the storage facilities, enabled importers to carry large stocks without expense and gave opportunity for speculation, to the detriment of domestic manufacturers and the public generally.

**SALE OF WOOL BARRED**

LONDON, Nov. 24. The sale of wool or sheepskins has been prohibited in Australia without the permission of the prime minister, according to a Melbourne despatch to Reuter's. A federal regulation to this effect has been issued to have effect until further notice.

**DIVIDEND OF $5 A SHARE**

NEW YORK, Nov. 24.—The Atlantic, Gulf & West Indies Steamship lines today declared an annual dividend of $5 a share on the common stock, payable fro memoirnas for the fiscal year ending Dec. 31. The regular quarterly dividend of $1.25 a share on preferred also was declared.


Special for Saturday

Nickel Plated Nail Hammers

ONLY 23c EACH

HEADQUARTERDS FOR TOOLS

Ervin E. Smith Co.

43-49 Market Street


**BOSTON MARKET**

**RAILROADS**

| Stocks | High | Low | Close |
|---|---|---|---|
| Boston & Albany | 180 | 179 | 180 |
| Boston Elevated | 81 | 80½ | 81 |
| Bos & Maine | 44 | 44 | 44 |
| N Y & N H | 58 | 57¾ | 58 |

**MINING**

| Stocks | High | Low | Close |
|---|---|---|---|
| Adventure | 5½ | 5¼ | 5¼ |
| Algomah | 2 | 1½ | 1¾ |
| Ahmeck | 120 | 120 | 120 |
| Alaska Gold | 12⅝ | 12¼ | 12½ |
| Allouez | 81¾ | 81 | 81 |
| American zinc | 61 | 58⅛ | 59 |
| Arcadian | 7¾ | 7¾ | 7¾ |
| Ariz Com | 17¼ | 16¾ | 17¼ |
| Butte & Superior | 69 | 67½ | 67⅝ |
| Cal & Ariz | 94¼ | 92 | 93½ |
| Cal & Hecla | 525 | 525 | 525 |
| Chino | 68½ | 66½ | 68 |
| Centennial | 25 | 25 | 25 |
| *Copper Range | 83¾ | 81¾ | 82½ |
| Daly-West | 3 | 3 | 3 |
| E. Butte | 18⅛ | 17¾ | 17⅞ |
| Franklin | 12 | 11¾ | 12 |
| Granby | 111⅝ | 108 | 109½ |
| Greene-Cananea | 52¾ | 52 | 52⅜ |
| Hancock | 19½ | 18¾ | 19½ |
| Inspiration | 71 | 69½ | 70¼ |
| Indiana | 5½ | 5½ | 5½ |
| Isle Royale | 38¾ | 38 | 38½ |
| Kerr Lake | 5 | 5 | 5 |
| Lake | 16¼ | 16 | 16 |
| La Salle | 5½ | 5½ | 5½ |
| Mass | 17¾ | 17½ | 17¾ |
| Mayflower | 4 | 4 | 4 |
| Miami | 46¼ | 44⅞ | 46¼ |
| Mohawk | 103 | 102½ | 103 |
| Nevada | 30½ | 28⅞ | 30½ |
| New Idria | 16½ | 16¼ | 16¼ |
| Nipissing | 9⅛ | 9⅛ | 9⅛ |
| North Butte | 28¼ | 27½ | 27¾ |
| No Lake | 2½ | 2½ | 2½ |
| Old Dominion | 79 | 78¾ | 79 |
| Osceola | 102 | 101 | 101 |
| Quincy | 105 | 104 | 104 |
| Ray Con | 31⅜ | 31¾ | 33¼ |
| Santa Fe | 2⅞ | 2⅝ | 2⅝ |
| St. Mary | 108½ | 107 | 108 |
| Shannon | 11 | 10¾ | 11 |
| Shattuck Ariz | 33½ | 32¾ | 33¼ |
| Superior | 19¾ | 19½ | 19¾ |
| Superior & Boston | 7½ | 7⅜ | 7⅜ |
| Tamarack | 45 | 44½ | 44½ |
| Trinity | 8⅛ | 7¾ | 7¾ |
| Tuolumne | 93 | 93 | 93 |
| U S Smelting | 78⅜ | 77 | 77¼ |
| U S Smelting pf | 51½ | 51½ | 51½ |
| Utah-Apex | 3⅞ | 3⅞ | 3⅞ |
| *Utah Cons | 23½ | 23 | 23½ |
| Utah Metal | 7¾ | 7⅝ | 7¾ |
| Winona | 6½ | 6½ | 6½ |
| Wolverine | 55 | 54 | 55 |

**TELEPHONE**

| Stocks | High | Low | Close |
|---|---|---|---|
| Am Tel & Tel | 128 | 127⅛ | 127⅞ |
| New Eng Tel | 127 | 127 | 127 |

**MISCELLANEOUS**

| Stocks | High | Low | Close |
|---|---|---|---|
| Am Ag Chem Com | 89 | 89 | 89 |
| Am Pneumatic | 1⅞ | 1⅞ | 1⅞ |
| Am Pneu pf | 11 | 11 | 11 |
| Am Woolen | 53 | 52⅝ | 53 |
| Am Woolen pf | 98⅞ | 98⅞ | 98⅞ |
| Island Creek Coal | 62½ | 62½ | 62½ |
| Mass Gas | 98 | 97¾ | 97¾ |
| Mass Elec | 5 | 5 | 5 |
| Mass Elec pfd | 29½ | 29½ | 29½ |
| Pond Creek | 19 | 18 | 18⅛ |
| Swift & Co | 139¾ | 137 | 139½ |
| United Fruit | 162½ | 160⅝ | 162½ |
| United Sh M | 55½ | 55¼ | 55½ |
| Ventura | 93 | 93 | 93 |

*Ex-Div.—

**From Yesterday's Late Edition**

# MATRIMONIAL

At noon today Robert Waymire McCleary of Glen Falls, N. Y., and Miss Elizabeth Ella Bridge were married, the ceremony being performed at the home of the bride's uncle, M. A. Rawlinson, 166 Pawtucket street, the officiating clergyman being Rev. Mr. English, pastor of the Kirk Street church. The couple were unattended and the ceremony was witnessed by only the immediate relatives. After partaking of a wedding dinner the happy couple left on a wedding tour and after Dec. 15 they will be at home to their friends at Glen Falls, N. Y.

**McCarty—McDonald**

St. Mary's church in Collinsville was yesterday the scene of a pretty wedding, when Felix McCarty of Plymouth, N. H., and Miss Mary P. McDonald of Collinsville were united in the bonds of matrimony, the ceremony being performed by the pastor, Rev. Michael Gilbride. The best man was Charles H. McCarty, a brother of the bridegroom, while the bridesmaid was Miss E. A. Schelly, a cousin of the bride. The bride was given away by her brother, J. J. McDonald, of Dracut. She was beautifully and becomingly gowned in white crepe de chine trimmed with princess lace and pearls and she carried a shower bouquet of bridal roses. The bridesmaid was very charming in a pink charmeuse with silver and lace trimmings and carried pink roses. At the close of the ceremony a wedding supper was served at the home of the bride's sister, Mrs. James Brennan, R. J. Harvey catering. After a two weeks' trip through the state of Vermont the couple, who were the recipients of numerous wedding gifts, will make their home at Portsmouth, N. H.

# DEATHS

McCALLUM—Maud Lillian McCallum, wife of Wilbur McCallum, died Tuesday night at 52 Auburn street, aged 32 years and 5 months. Besides her husband, she is survived by one daughter, Florence May; her parents, Mr. and Mrs. Lamphler; two sisters, Florence and Alice, and one brother, Clarence.

**FUNERAL NOTICE**

MacDONALD—Died in this city Nov. 24, at 226 Merrimack street, Isabella MacDonald. Funeral services will be held at the home of her sister, Mrs. Margaret Roberts, 35 Wiggin street, on Friday afternoon at 2 o'clock. Friends invited without further notice. Kindly omit flowers. Funeral arrangements in charge of J. A. Weinbeck.

**GOING TO FLORIDA**

A delightful gathering of friends was held at the home of Mrs. Frank Lee, Hemlock street, Dracut, Wednesday evening, the affair being given in honor of Mrs. Cora Cooper, who was presented a purse of gold on the occasion of her departure for Venus, Florida, where, with her daughter, Lilla Bell, she will join her husband. In the course of the evening refreshments were served and a musical program was given, those taking part being Miss Edith McDonald, Mrs. James Schofield, Miss Stella Latour, Emery C. Gauvin, Edward Miller, Lester Cheney and others. The party broke up at a seasonable hour, after all had wished Mrs. Cooper and her daughter a pleasant farewell.

**FARMERS' CONVENTION**

PALATKA, Fla., Nov. 23.—The National Farmers' Educational and Co-operative Union, in convention here today adopted a platform assailing the government's monetary system and contending currency should be issued for public debt instead of interest-bearing bonds.

**MORE SHIPS SUNK**

LONDON, Nov. 23.—The British ship Grenada is reported sunk, says an announcement by Lloyd's shipping agency today.

The sinking of the Norwegian steamer City of Mexico is announced by the agency.

If you want help at home or in your business, try The Sun "Want" column.

# WHAT AMERICA HAS DONE FOR FRANCE IN WAR

PARIS, Nov. 23—In the amphitheatre of the Sorbonne today was held the first of a series of meetings which will carry throughout this country, to civilians and to the soldiers at the front, the story of what America has done for France during the war. The meeting was held by official approval under the auspices of the association known as "The Effort of France and its Allies." Alexandre Millerand, former minister of war, delivered the principal address.

M. Millerand spoke with great earnestness and feeling of American generosity and of the personal devotion to the French cause of thousands of individual Americans, many hundreds of whom had come to France and imperilled their lives to serve the nation.

"There will forever remain sheltered under the mingled folds of the Stars and Stripes and the red, white and blue of the French flag, and preserved in the annals of the two countries, the names of the young American heroes who have fallen gloriously on the field of battle as aviators, as soldiers of the foreign legion, or in succoring the wounded."

In this connection, he named Sergt. Norman Prince, Sergt. Kiffen Rockwell and Corporal Victor Chapman of the aviation service and Rene Phellizot, H. W. Farnsworth and Allan Seeger of the foreign legion as among those Americans who had sacrificed their lives.

Alluding to the immunity of American effort for France, M. Millerand named many persons and societies.

"The great work undertaken by the father of the American republic in 1776 upon the soil of the new world," the speaker continued, "is being completed by the sons, who came to the old soil of France in 1914. Blood and tears shed in common in the new wars for independence will render forever sacred and indissoluble the union of the two sister republics."

A telegram of greetings signed by 30 Americans was read by Emile Boutroux. Among the signers were Theodore Roosevelt, Elihu Root, Thomas A. Edison, Rear Admiral Robert E. Peary, Robert Bacon, Myron T. Herrick, Frank A. Vanderlip, Mrs. W. K. Vanderbilt, Miss Anne Morgan, A. Barton Hepburn, James M. Beck, William D. Guthrie, Miss Elizabeth Marbury, Miss Elsie De Wolfe, Edwin Merwin and Barret Wendell. The telegram reads:

"We, citizens of the republic of the United States, address our affectionate salutations to the citizens of our great and dear sister republic. It was the breath of France that gave us life. It was the idealism of France that formed our minds. Our thoughts turn toward her and our hearts beat for her in the struggle she is supporting.

"We are infinitely touched that French citizens, summoned by the committee of The Effort of France and Its Allies are confined at the Sorbonne to say they appreciate the little we have done for them. All we have done in the past, all we can do in the future will be only partial payment on account of the debt of gratitude we have contracted towards France, a debt that history will never extinguish."

**MEETING OF OVERSEERS**

The following men from Lowell and surrounding towns attended the 34th annual meeting of the National Association of Woolen and Worsted overseers, which was held recently in Paul Revere hall, Boston, Mass: C. H. Blackburn, Ivar S. Borg, John Dobbs, Thomas M. Goulding, Charles F. McGill, Craven Midgley, D. A. Provost and Thomas Southam of Lowell; E. N. Brooke and Bernard Felhenston, North Billerica and D. Duffy, Chelmsford Centre.

Considerable business was transacted and the election of officers for the ensuing year was held with the following result: Joseph H. Driscoll, president; R. J. Harrington, first vice president; C. A. Williamson, second vice president; Walter Pickford, secretary; Thomas Buchan, treasurer; William E. Davison, secretary financial department; Thomas Buchan, treasurer, financial department; James McDowell, Louis Carmark and James Cobb, trustees.

**TEIPER MURDER TRIAL**

BUFFALO, N. Y., Nov. 23.—After more than a week spent in the examination of talesmen, the twelfth juror for the trial of John Edward Teiper, indicted for the alleged murder of his mother, was accepted at this afternoon's session of the supreme court here.

# REPORT 6000 ARMENIANS MASSACRED BY TURKS

LONDON, Nov. 23.—A newspaper at Baku, in Trans-Caucasia says Reuter's Petrograd correspondent in a despatch today, states that the Turks have massacred 5000 to 6000 Armenians at Sivas, Turkish Armenia.

# DR. LOWELL'S ESTATE $1,000,000 OR MORE

FLAGSTAFF, Ariz., Nov. 23.—Mrs. Constance Lowell, widow of Dr. Percival Lowell, astronomer, who died here recently, is bequeathed $175,000 and 45 percent of the income from the remainder of the estate, which is to be held in trust by William Lowell Putnam, the astronomer's brother-in-law.

The will filed for probate in the superior court yesterday names Mrs. Lowell the executrix, and gives her all personal and household property. In an original will Mrs. Lowell was left $150,000 and an annual income of $60,000. A codicil increased the legacy. The estate is valued in the petition at $1,000,000 or more.

Provisions for the maintenance of Lowell Astronomical observatory here stated that 10 per cent. of the income of the estate should be devoted to the observatory, especially for "the study of our solar system and its evolutions." It was specified that the observatory should never be merged or joined with any other institution.

The estate, it was said, consisted of various securities and real estate here and in Boston.

# VILLA ATTACKS CHIHUAHUA CITY FROM SOUTH

EL PASO, Tex., Nov. 23.—Francisco Villa began an attack on Chihuahua City at 11 o'clock today, a message received by Carranza officials at Juarez at noon today stated. Villa is making his attack from the south, the message stated.

# TO PLACE NAVY FUEL OIL UNDERGROUND

WASHINGTON, Nov. 23.—The navy is preparing to place its fuel oil supply at various navy yards in underground storage reservoirs to protect it from attack by hostile aircraft. An estimate of $1,000,000 for additional storage space of this nature at the Guantanamo, Pearl Harbor, Puget Sound, San Diego, Mare Island and Narragansett Bay stations was explained today to the house naval committee by Rear Admiral Harris, chief of the yards and docks. The six stations mentioned now have a surface tank oil capacity of 30,000,000 gallons. The new project would increase this supply by 58,000,000 gallons.

# RESIGNATION OF VON JAGOW CONFIRMED

BERLIN, Nov. 23, via London—The resignation of Gottlieb von Jagow as secretary of foreign affairs was semi-officially announced today. He will be succeeded by Alfred Zimmermann, his former chief assistant.

Dr. Zimmerman is the first commoner to hold the great post of Prussian and German foreign minister. He has reached this position, not as ordinarily upon the stepping stones of ambassadorial posts, but after a career in the consular service.

The retirement of von Jagow from the service of the government appears to be final. The death of Count von Tschirschky, ambassador to Austria, started a report that von Jagow would probably, like von Tschirschky, move from the foreign secretaryship to Vienna, but the semi-official announcement makes no mention of this and The Associated Press correspondent is informed that the former secretary is not being considered for any governmental post. Von Jagow has insisted that his health necessitates complete retirement from official life.

Count Botho von Wedel probably will be the next ambassador to Vienna although the final decision has not yet been made. For the vacant under-secretaryship Baron Wilhelm von Stumm, director of the political department of the foreign office and Baron von Dem Bussche-Haddenhausen, former minister to Bucharest, are apparently the strongest candidates.

The appointment of Dr. Zimmermann will relieve Chancellor von Bethmann-Hollweg of considerable parliamentary work.

All the burden of the reichstag debates has, up to the present, fallen on the chancellor's shoulders, owing to von Jagow's complete lack of talent for public speaking or debate. Dr. Zimmermann, on the contrary, is a ready speaker and a good debater. His appointment should be a good augury for the future of German-American relations, as he is a stronger advocate of friendship with the United States.

**NEW SHIPYARD FOR MORSE**

NEW YORK, Nov. 23.—The United States Shipbuilding company has bought 30 acres of land on the east bank of the Thames river near New London, Conn., as a site for a shipyard and will build there a fleet of ocean-going freight steamers for its own use, it was announced here by Charles W. Morse, president of the company.

Mr. Morse said the construction of the plant would begin as soon as possible, that it probably would be completed within two years and would employ 4000 or 5000 men.

"At the start," said Mr. Morse, "we probably shall build a fleet of 10 ships at the new yard. They will be of 6000 or 8000 tons each, probably all of the same size."

**BERLIN PAPERS IN MOURNING**

BERLIN, Nov. 23, via London.—All the Berlin newspapers appear with mourning borders today, in respect to the memory of Emperor Francis Joseph of Austria and print eulogistic articles on the late monarch.

**WOMAN SUES LANDLORD**

BOSTON, Nov. 23.—Although physically weak, Mrs. Bridget Donahue, 90 years old, who testified before Judge Hitchcock and a jury in the superior court yesterday, demonstrated that she is mentally alert and in fairly good voice.

Mrs. Donahue claims that she was seriously injured in July, 1914, when large sections of the ceiling fell upon her while she was at work in the kitchen of her tenement at 928 Tremont street. She is suing her former landlord, John A. Johnson, for $5000 damages.

**A DIFFERENT SULLIVAN**

The Daniel J. Sullivan who has brought suit against Mr. Frank Ricard is not Daniel J. Sullivan, the well known conductor, of the Bay State street railway.

**BARK ABANDONED**

HALIFAX, N.S., Nov. 23.—The Norwegian bark Sara, from Bay Verte for Liverpool, with a cargo of deals, was abandoned at sea on Nov. 22, according to a message received by the marine and fisheries agent here today.


Bright, Sears & Co.

WYMAN'S EXCHANGE

Bankers and Brokers

SECOND FLOOR



SUN BUILDING

MERRIMACK SQUARE, LOWELL, MASS.

Its Many Advantages

All Outside Offices
No Dark Rooms

Fast Elevator Service
Every Day in the Year

Free Vacuum Cleaning
The Modern Way

Free Janitor Service
Night and Day

Rents Are Very Low
Location Very Central

A liberal discount will be made to tenants occupying two or more offices.

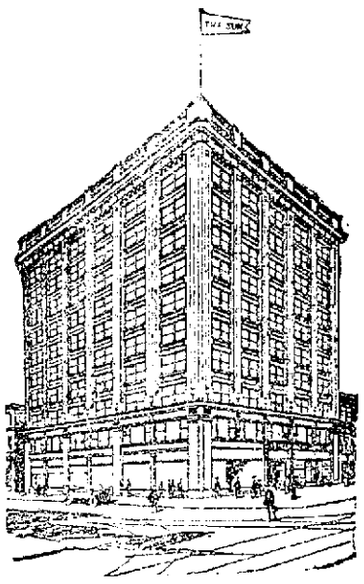

ABSOLUTELY FIREPROOF

Street Floor Occupants

The Lowell Sun Office
10 Merrimack St.

United Cigar Stores Co.
2 and 6 Merrimack St. and 9 Prescott St.

Postal Telegraph Co.
8 Merrimack St.

C. H. Glidden, Barber
11 Prescott St.

J. A. Delorme, Hatter
15 Prescott St.

All street floor premises have rear entrances from the main corridor.

OFFICE DIRECTORY

TAILOR
SULLIVAN, JOHN J. .....200

PHYSICIANS
BRADY, DR. FRANK R. .....301
BRYANT, DR. MASON D. ....504
BURKE, DR. W. I. .....308
CASSIDY, DR. JAMES J. ....504
DREW, MRS. DR. F. H. .....310
ELLISON, DR. D. J. .....011
GAFFNEY, DR. JAMES F. ....211
MAHONY, DR. FRANCIS R. 406
PILLSBURY, DR. DOYDEN H. 011
SMITH, DR. FORSTER H. ...306
SUMNER, DR. H. H. .....511

DENTISTS
ALLEN, DR. OTIS A. .....204
BOUTWELL, DR. C. W. .....303
KNAPP, DR. WALTER E. ....508
MARR, DR. T. E. ..... 508
PHILLIPS, DR. NORMAN S. 600
ROWLANDSON, DR. J. M. ...507

OPTOMETRISTS
NEEDHAM, DR. SUMNER H. 303
ROGERS, JAMES H. .....502

REAL ESTATE
ADAMS, JOHN F. .....605
CAMPBELL, ABEL H. .....404
SLATTERY, EDWARD F. Jr. 603

LAWYERS
FISHER, EDWARD .....807
FISHER, FREDERIC A. .....807
GOLDMAN, FRANK .....904
GOLDMAN, MAX ..... 404
HILDRETH, CHARLES L. ....807
HILL, JAMES GILBERT .....811
MARBLE, FREDERICK P. 807
REGAN, WILLIAM D. .....803
RING, WILLIAM D. .....604
SILVERBLATT, BENNETT 803
SHERBURNE, RAYMOND B. 811
VARNUM, HAROLD A. .....411
WALSH, RICHARD H. .....411

STENOGRAPHER
COONEY, MISS MARY .....510

DRESSMAKERS
OUELLETTE, MISS ANNA ...701

CHIROPODISTS
O'BRIEN, WILLIAM .....407
SAUNDERS, MISS CLARA M. 608

TEACHER OF PIANO
SAVAGE, MISS H. D. .....607

MISCELLANEOUS
HEATH, CAROL F., Interior Decorator .....609
LOWELL DENTAL LABORATORY .....801
QUINN, JOHN P., Coal Office 603

INSURANCE
CONNECTICUT MUTUAL LIFE INS. CO. .....509
MASSACHUSETTS BONDING & INSURANCE CO. .....304
METROPOLITAN LIFE INS. CO. .....706
NORTHWESTERN MUTUAL LIFE INSURANCE CO. ....711

BANKER
BUTTRICK, W. P. .....711

LADIES' HAIR DRESSERS
HENNESSY, MISS K. F. .....602
McKEON, H. H. & W. C. .....209

ENGINEER
STEVENS, JOHN A. .....604

Several fine offices are still vacant and will be rented to desirable tenants at reasonable rates. Apply to the Building Manager, Room 401.

BASEBALL AND FIELD SPORTS

# THE SUN SPORTING PAGE

BOXING, GOLF AND ATHLETICS

## COACHES TALK ON TOMORROW'S OUTCOME

Three big college football teams—Brown, Princeton and Virginia—have met both Harvard and Yale this season. Two of the head coaches, Eddie Robinson of Brown and P. R. Evans of Virginia gave their views on the probable outcome of tomorrow's Harvard-Yale game. Speedy Rush of Princeton refused to discuss the game. Sol Metzger of Washington and Jefferson who has also seen both teams on the gridiron this year, also sized up the situation. The views of the coaches follow:

E. N. Robinson, Brown—The Harvard-Yale game looks like a fifty-fifty proposition to me, with the breaks likely to decide. Yale has unquestionably the better material and with that inspiration which comes from the victory over Princeton and the home crowd should have a little the better of it. Le Gore, who is a wonderful player, will be in his last game, and I am very sure that he will surpass anything Harvard can offer.

Sol Metzger, Washington and Jefferson—I think Harvard will defeat Yale because of a more versatile attack, a better knowledge of a defence against the Yale offence than Yale has for the Crimson attack, and a slight edge in the matter of mental condition. Yale goes into the Harvard game year after year one week after playing its big game with Princeton. Although it is common football knowledge that a team can regularly be at top form on two successive Saturdays, Harvard has always had a big advantage here. As proof of this point: When it became certain that Brown would prove a tartar Harvard reserved its strength for the Yale game and placed many substitutes against Brown.

P. R. Evans, University of Virginia—Having seen both Yale and Harvard play, but at different stages of development, I would say that Harvard is three to two better than Yale. Could Yale start the game Saturday with the team that played the early part of the season the odds, in my opinion, would be reversed. Yale's chances of victory lie in her bulldog fighting qualities and a probability of Le Gore's getting away.

### HARVARD-YALE GAME

NEW HAVEN, Conn., Nov. 24.—Harvard and Yale will complete their long grind of training today in preparation for their annual football game here tomorrow.

Yale plans to run through signals behind closed gates at old Yale field, while the Harvard squad, which has been at New London since last night, will limber up on the baseball field in that city. From the rival camps comes the word that both teams are confident and in good physical condition.

It is probable that the gridiron in the Bowl will be somewhat heavy and slippery. This means a slowing up of the attack and a handicap to such shifty runners as Casey of the Crimson and Legore of the Blue. Yesterday's heavy rain drenched the field thoroughly. Workmen were busy all day rolling the turf and otherwise doing everything possible to have the gridiron in the best shape possible.

The rain also handicapped the carpenters who have been erecting extra seats but it was stated today the seats will be in readiness by Saturday morning at the latest. There has been little betting here so far. The Yale men are demanding odds of 10 to 8.

### NEW ORLEANS FOR INDIANS

NEW ORLEANS, La., Nov. 24.—Cleveland will train in New Orleans from March 10 to April 2, according to announcement of Robert McRoy and Lee Fohl made here last night.

There were rumors of their coming to arrangements with Heinemann earlier, but it was an eleventh hour deal that made Cleveland come here to train again. They will not go to Texas, but directly north after leaving New Orleans.


High School Football

Lowell High vs. Dorchester

SPALDING PARK, SAT., NOV. 25

Admission 25c 2.30 P. M.



FOOTBALL

LOWELL INDIANS VS. ORIENTS OF BOSTON

For Championship of State

SAT. NOV. 25, BUNTING PARK

Admission 25c


## KIMBALLS TAKE LEAD IN CITY LEAGUE

The Kimball System has taken the lead in the City Bowling league, hoisting the White Ways out of the lofty position for the first time this season. The Newton Mfg. Co. and the Crescents are tied in points for third place though the former five has a slight advantage in pinnfall. Martel still holds the individual honors with Mitchell, Devlin, Donohoe, Craib and Kempton putting up a fine fight for second place.

**League Standing**

| | | | |
|---|---|---|---|
| Kimball System | 25 | 7 | 12136 |
| White Ways | 23 | 9 | 12331 |
| Newton Mfg. Co | 21 | 11 | 12356 |
| Crescents | 21 | 11 | 12303 |
| Jewels | 12 | 20 | 11527 |
| Carr's | 11 | 21 | 11677 |
| Highland Daylight | 9 | 23 | 11485 |
| Boyds | 6 | 26 | 11273 |

The individual averages are as follows:

Martel, 112; Mitchell, 107.10; Devlin, 107.3; Donohoe, 107.1; Craib, 107.1; Kempton, 106.7; Kelley, 105.4; McCormack, 104.15; Jodoin, 103.16; Bernardini, 102.16; Hall, 102.2; Johnson, 101.18; Concannon, 101.14; Belleisle, 101.13; Coleman, 101.9; Jewett, 101.4; Holmes, 101.1; Burns, 100.19; Flanders, 100.15; Whalen, 100.12; O'Brien, 99.19; Killalae, 99.14; Cole, 99.8; Maguire, 99.9; Perrin, 98.17; Brigham, 98.14; Whipple, 97.20; Lane, 97.11; Veres, 96.8; Murphy, 95.15; Lyness, 95.6; Gorman, 95.2; Panton, 95.2; McNeil, 94.15; Morgan, 93.23; Charette, 90; Lord, 89.5; Murphy, 85.1.

### FOR ARMY—NAVY GAME

NEW YORK, Nov. 24.—A formidable fleet of American warships is in port today to permit its officers to attend the Army and Navy football game here tomorrow. The fleet includes one dreadnought, seven battleships, five cruisers, a torpedo boat and two colliers. It is expected that between 10,000 and 12,000 men will be granted shore liberty.

Hundreds of active and retired officers of the army and navy thronged the hotels today and with the congestion caused by an abnormal number of civilian visitors nearly every leading hotel in the city was reported filled to capacity.

The Army and Navy football squads arrived here today and took up their quarters at different hotels.

### INDIANS VS. ORIENTS

The Indians of Lowell and the Orients of Boston, two of the fastest football teams in the state, will meet at Bunting park tomorrow afternoon, to determine the championship of the state. Both teams have set up great records this season, the Orients having a clean slate, while the Indians have been defeated but once and that time by the Orients. The visitors will endeavor to wind up the season, with a record of not allowing a team to score on them in two years, while the local boys will attempt to turn the tables and win the title. Both elevens will present their strongest lineups.

## TWO GAMES ROLLED IN BRIDGE ST. LEAGUE

The Hillsides triumphed over the Bowlaways in the Bridge Street league last evening, taking all four points. McCormack of the winning team was the star with a total of 304. The Mysteries also won everything in sight from the Brunswicks. The Reds and the Ramblers won their games in the Broadway league rolled on the Merrimack alleys. There were also games in the Les Miserables league and a match on the Spindle City alleys in the Centralville Minor league.

**Bridge St. League**

HILLSIDES

| | 1 | 2 | 3 | T'tls |
|---|---|---|---|---|
| McCormack | 140 | 79 | 85 | 304 |
| Sullivan | 108 | 91 | 111 | 318 |
| Clough | 83 | 95 | 81 | 259 |
| Lepine | 94 | 80 | 86 | 260 |
| Greenhalge | 79 | 99 | 93 | 271 |
| Totals | 504 | 447 | 456 | 1407 |

BOWLAWAYS

| | | | | |
|---|---|---|---|---|
| Mason | 99 | 80 | 95 | 274 |
| Hart | 68 | 79 | 81 | 228 |
| Laffey | 95 | 94 | 91 | 280 |
| Ingalls | 105 | 90 | 88 | 283 |
| Small | 86 | 97 | 79 | 262 |
| Totals | 453 | 440 | 434 | 1327 |

BRUNSWICKS

| | | | | |
|---|---|---|---|---|
| R. Lepene | 76 | 68 | 77 | 221 |
| A. Breen | 95 | 88 | 79 | 262 |
| S. McKenzie | 70 | 90 | 92 | 252 |
| J. Larkin | 102 | 85 | 88 | 275 |
| B. Hart | 102 | 85 | 88 | 275 |
| Totals | 445 | 416 | 424 | 1285 |

MYSTERIES

| | | | | |
|---|---|---|---|---|
| G. Bradbury | 104 | 107 | 87 | 298 |
| G. Eastham | 91 | 85 | 86 | 262 |
| S. Boyle | 79 | 94 | 91 | 264 |
| J. Lyons | 110 | 97 | 103 | 310 |
| J. Bradbury | 103 | 104 | 99 | 306 |
| Totals | 487 | 487 | 466 | 1440 |

**Broadway League**

WARRIORS

| | | | | |
|---|---|---|---|---|
| Kane | 91 | 67 | 69 | 237 |
| Reynolds | 71 | 75 | 71 | 217 |
| F. Smith | 81 | 92 | 66 | 239 |
| D. Donovan | 89 | 88 | 81 | 262 |
| Mullin | 101 | 99 | 116 | 315 |
| Totals | 433 | 421 | 406 | 1270 |

REDS

| | | | | |
|---|---|---|---|---|
| Kelly | 86 | 78 | 82 | 245 |
| Hesslan | 81 | 80 | 83 | 244 |
| Singleton | 76 | 79 | 93 | 248 |
| Martin | 77 | 86 | 93 | 256 |
| Campbell | 76 | 82 | 98 | 256 |
| Totals | 396 | 405 | 449 | 1350 |

RAMBLERS

| | | | | |
|---|---|---|---|---|
| Frain | 73 | 84 | 89 | 246 |
| Stapleton | 98 | 89 | 105 | 292 |
| Flynn | 80 | 86 | 79 | 245 |
| Flemings | 79 | 86 | 93 | 258 |
| J. O'Brien | 108 | 84 | 109 | 301 |
| Totals | 438 | 429 | 475 | 1332 |

BREEZES

| | | | | |
|---|---|---|---|---|
| McCann | 82 | 69 | 86 | 237 |
| Caddam | 85 | 71 | 82 | 238 |
| Murphy | 81 | 84 | 83 | 248 |
| Rodgers | 93 | 113 | 106 | 312 |
| Riley | 86 | 80 | 105 | 271 |
| Totals | 427 | 417 | 442 | 1286 |

**LES MISERABLES LEAGUE**

WOODBINES

| | 1 | 2 | 3 | Totals |
|---|---|---|---|---|
| C. Kenefick | 91 | 87 | 79 | 257 |
| A. Kenefick | 83 | 103 | 88 | 274 |
| M. Sullivan | 80 | 74 | 87 | 241 |
| J. Jodoin | 89 | 99 | 98 | 286 |
| J. Buckley | 116 | 91 | 85 | 292 |
| Totals | 459 | 454 | 437 | 1350 |

MACK'S

| | | | | |
|---|---|---|---|---|
| B. McMahon | 102 | 86 | 82 | 270 |
| McCluskey | 104 | 92 | 80 | 276 |
| Nap. Choquette | 84 | 104 | 100 | 288 |
| J. McMahon | 90 | 93 | 102 | 285 |
| C. Curry | 91 | 104 | 106 | 301 |
| Totals | 471 | 479 | 470 | 1420 |

WASHAKUM CAMPERS

| | | | | |
|---|---|---|---|---|
| King | 82 | 80 | 91 | 253 |
| Mulligan | 72 | 76 | 82 | 230 |
| Pinustig | 76 | 94 | 71 | 247 |
| Clark | 80 | 92 | 77 | 249 |
| Lynch | 105 | 101 | 84 | 295 |
| Totals | 415 | 443 | 416 | 1274 |

RIVERSIDES

| | | | | |
|---|---|---|---|---|
| M. Kelly | 85 | 85 | 121 | 291 |
| S. Wood | 102 | 84 | 110 | 296 |
| F. Wood | 88 | 90 | 85 | 263 |
| P. Kelly | 116 | 98 | 89 | 303 |
| F. Irish | 96 | 86 | 109 | 291 |
| Totals | 487 | 443 | 514 | 1444 |

**CENTRALVILLE MINOR LEAGUE**

B.A.A.

| | 1 | 2 | 3 | Totals |
|---|---|---|---|---|
| Hurst | 106 | 84 | 94 | 284 |
| Wadilove | 97 | 86 | 98 | 281 |
| Binnett | 114 | 102 | 98 | 314 |
| Gill | 105 | 83 | 82 | 270 |
| Higgs | 80 | 99 | 96 | 275 |
| Totals | 502 | 454 | 468 | 1424 |

SPAULDING

| | | | | |
|---|---|---|---|---|
| Hebert | 103 | 105 | 95 | 303 |
| O. Chouinard | 85 | 83 | 108 | 276 |
| Flint | 96 | 83 | 97 | 276 |
| Germain | 73 | 83 | 96 | 252 |
| W. Chouinard | 83 | 90 | 89 | 262 |
| Totals | 440 | 444 | 485 | 1369 |

### MOTORCYCLE CLUB

It was a happy gathering that took place at the home of Morton V. Loud, 93 Hildreth street, last evening to participate in the first annual banquet of the Spindle City Motorcycle club. The affair was attended by over 50 members of the organization with their wives and lady friends and a most enjoyable evening was spent.

The toastmaster of the evening was Morton V. Loud, president of the club, and the speakers and their subjects were: George Wendon, "The Correct Way to Ride"; Melvin Graham, "The Shortest Way Home"; Henry Bakewell, "How to Make a Quick Stop"; Al. Gustafson, "The Benefits of a Broken Bone," and Melvin Caster, "The Advantages of a Side Car to a Married Man." Other numbers on the program at the close of the dinner included piano solos by George Freeman, reitations, William Hudson; songs, Fred H. Loud, Miss Maybelle Gorman and James Blackstock, and a duet by Mrs. Violet Blakewell and Mrs. Mabel Phelps.

The officers of the club are as follows: President, Morton V. Loud; vice presidents, Henry Blakewell, Jas. Blackstock and Harry Ohlson; treasurer, Al Lundgren; secretary, Al Gustafson, and janitor, George Wendon.

### ARMY TEAM CONFIDENT

WEST POINT, N. Y., Nov. 24.—The Army football squad, comprising 56 players, 11 coaches and half a dozen trainers and rubbers, left here today for New York where the Army team will meet that of the Navy on the Polo grounds tomorrow afternoon in the annual service gridiron battle.

The West Pointers are in splendid condition and high spirits and appeared confident of giving a good account of themselves.

## YOUNG BRITT AWARDED DECISION OVER REDDY

**BABE CHRISTO OF LOWELL KNOCKS OUT CHARLEY DICKENSON OF LOWELL IN PRELIM**

LAWRENCE, Nov. 24.—Battling Reddy of New York lost to Frankie (Young) Britt of New Bedford in the 12-round main bout at the Unity club last night. It was a hard fought battle, abounding in fast, clever work. Britt had a good lead at the end of the 10th round, but Reddy staged a great comeback in the last two sessions and nearly earned a draw.

The semi-final was one of the most sensational fights in years. Tommy West of Manchester, N. H., lost to Walter Bartlett of Los Angees, Cal., in the fifth round on a foul. West was disqualified for butting. Bartlett had a big lead at the time.

Babe Cristo of Lowell knocked out Charley Dickenson of Lowell in the second round of the prelim.

### WIN FOR C.M.A.C.

The second match in a series of three between the members of the C.M.A.C. and Club Citoyens-Americains was held last evening in the quarters of the former organization in Pawtucket street and at the close of the contest it was announced that the C.M.A.C. had won, the score being C.M.A.C., 3890; Citoyens, 3749. The match included pool, whist, cribbage and checkers.

Last evening's contest was witnessed by over 300 members of both organizations and considerable enthusiasm was shown. The result of the match was as follows: Whist, C.M.A.C., 316; Citoyens, 176. Cribbage, C.M.A.C., 3323; Citoyens, 3227. Checkers, C.M.A.C., 18; Citoyens, 7. Pool, C.M.A.C., 338; Citoyens, 339.

The clubs were represented as follows: Whist—C.M.A.C., Joseph Arbour, E. Simard, Alphonse and Ernest Vallerand, Joseph Payette, H. Gelinas, Oliva Brunelle and Josephat Sawyer; Cit. Am., Z. Choulnard, Charles Grenler, V. C. Salois, J. P. Marchand, Damase Ledoux, H. Weilbrenner, I. Thibault and George Pelletier. Cribbage—C.M.A.C., Edmond Gill, Joseph Choquette, M. Gendreau, H. Barry, G. Blazon, J. B. Salvas, Joseph Gosselin and Auguste Guilbault; Cit. Am., Treffle Bordeleau, A. Thibault, M. Bourdon, A. F. Fecteau, Arthur Perras, George Ducharme, H. Berthiaume and P. Favreal. Pool—C.M.A.C., P. Coulombe, T. Boule, H. Boisvert and W. A. Dragon; Cit. Am., A. Soucy, A. Pichette, H. Ducharme and T. Roy. Checkers—C.M.A.C., Arthur Blanchette and A. Berthiaume; Cit. Am., Phidime Boivin and Ildevert Gagnon.

### AVIATOR STUDIES BIRDS

PARIS, Nov. — A French army aviator, Captain G., when not directing the squadron he commands, gives his attention to the ways of certain birds in the air.

He has observed that swallows when migrating fly at an elevation of about 800 yards, while wild ducks, at a similar period, fly as high as 2000 yards. The green-necked species, he noted, flew at about 85 miles an hour when mounting and about 95 miles when in horizontal flight. Lapwings were seen by the aviator at over a mile and a half high.

## ELAN NA GAEL MEETING APPEALS FOR FUNDS

BOSTON, Nov. 24. — Speakers who asked for funds to support another revolution in Ireland, asserting that "the Dublin rebels are going to fight again and fight very soon," obtained subscriptions at a meeting here last night. The money, it was said, will be used to purchase rifles, so that "when the next rebellion breaks, the rebels will have modern guns instead of clubs and pitchforks."

The meeting at which tribute was paid to Irish patriots of other years was addressed by Peter Golden of New York and Luke Dillon of Philadelphia. It was under the auspices of the Clan Na Gall.

## NEBES READY TO ACCEPT BURKE'S CHALLENGE

Albert Nebes, the Lowell roller skater, dropped into The Sun office today, and stated that he would gladly accept the challenge of Harry Burke of Bridgeport, which appeared in this paper on Wednesday night. Nebes said that nothing would please him better than to tackle the Bridgeport flyer, and the fact that the challenger announced he was ready to post a side bet of $200 is very agreeable to the Lowell champ.

Nebes said: "While I think Manager Moore of the Crescent rink would back me for a race with Burke, I prefer to be my own backer if the Bridgeport man will put up the money. I have been very anxious to meet Burke, for several managers told me that if I could defeat him decisively, Clone, the world's champion, would be obliged to give me a match. While that is incentive enough, the fact that he will put up a side bet is another big reason why I want to skate him. I have sent a letter to Bridgeport accepting Burke's defy, and now am anxiously awaiting an answer."

The Worcester Telegram of Monday prints the following:

"Albert E. Nebes, Lowell, posted a $25 forfeit yesterday with The Telegram to bind a roller skating match with Billy Moffett, a Worcester boy. Nebes desires that the race be Thursday, Friday or Saturday of next week, on the Pastime rink in Marlboro, at any distance from three miles up.

"Nebes says he is confident of his ability to beat Moffett, and that he will cover any side bet the latter desires to make. He stipulates that Moffett cover his forfeit money at The Telegram office by Saturday.

"Nebes claims the eastern and New England roller skating championship, winning of the eastern championship from Willie Blackburn in a series of eight races from 3 to 30 miles. He defeated Blackburn in the championship race, June 18, which carried a side bet of $200. Nebes beat Billy Yale in a race for the New England championship in May."

Manager Moore said today that if the skaters can reach an agreement he will put the race on Dec. 7, 8 and 9.

### BUSH WINS SUIT

BRAINERD, Minn., Nov. 24.—Joseph Leslie Bush of the Philadelphia Athletics' pitching staff, has won the $7500 damage suit brought against him. He was charged with running down and killing Louis Miller, an aged Northern Pacific flagman, in an automobile here shortly after the world's series of 1913. M. E. Ryan, a great Philadelphia baseball fan, defended Bush, whose home is here.

### PIRATES' TRAINING GROUNDS

PITTSBURG, Pa., Nov. 24.—The Pittsburg National league baseball club will not train next season at Hot Springs, Ark., which has been the custom for 16 years, but will go to a point farther south. President Barney Dreyfuss announced yesterday. He said that two places for establishing a camp next season are now under consideration but a definite announcement would probably not be made until later in the week.


Miss Beatrice Delaronde

TEACHER OF PIANO

Has Resumed Teaching

Studio, 128 Lilley Avenue

Tel. 2065-W

LOWELL MIRROR SHOP

Old mirrors re-silvered to look like new. New mirrors made to order. 647 Merrimack St. Drop postal.

PAIGE ST. TAILOR

LADIES & GENTS TAILORING

REMODELING REPAIRING & DYEING

PRESSING ALTERATIONS OF ALL KINDS

ALL WORK GUARANTEED

PAUL MENASSIAN, PROP. 128 Paige Street

Lowell, Mass.

BE SURE YOU CALL

RELIABLE PARCEL DELIVERY

TEL. 4629

Trunks, bags and parcels delivered promptly to all parts of city. Special rates outside of city. Our auto service is unexcelled.

73 PALMER ST.

7-20-4

R. G. SULLIVAN'S

Factory output now upwards of eleven thousand weekly. Largest selling brand of 10c cigars in the world. Factory, Manchester, N. H.

OUR CHRISTMAS STOCK IS SO ENORMOUS

That in order to display much of it we have opened new show-rooms directly over our Central St. store. So up and down stairs you may inspect our large line of Xmas Gifts.

SPECIAL—$25.00 DIAMOND RINGS

See Our Windows

RICARD'S GIFT SHOPS

123 CENTRAL ST. 636 MERRIMACK ST.

Copyright 1916, by The Newark Shoe Stores Co.

$2.50 and $2.95

IF YOU have deprived yourself of the comfort that specially constructed shoes give—simply because they are generally considered expensive—don't do it any longer. For, in The "Save-a-Dollar" NEWARK Shoe, you can get the very shoe necessary for complete foot comfort—AT NO HIGHER PRICES THAN OUR OTHER MODELS.

Show us where your feet hurt—and we will fit you with a pair of NEWARK Shoes designed especially to overcome your trouble—and save you at LEAST a dollar by the transaction.

Newark Shoe Stores Company

LOWELL STORE—5 CENTRAL ST.

Other Newark Stores Nearby: Lawrence, Haverhill, Manchester, N. H. Open Monday and Saturday nights 10.30; Friday night 10. "When ordering by mail, include 10c, Parcel Post charges."

—229 Stores in 97 Cities.—

Overcoats

Reduced to $12.50

Some Last Sold as High as $20 and $18. Others for $15. Big Bargain.

SEE MARKET STREET WINDOW DISPLAY

Something New

ULSTERETS

Double-breasted, Short Length and Dressy

Price $25

Dickerman & McQuade

CENTRAL, COR. MARKET ST.

Always a Touch of Distinction

Christmas 32 Days Away

UNION MARKET

173-185 MIDDLESEX ST., Foot of South St. Tel. 4810 for all Depts.

Union Market Prices, Union Market Quality, Union Market Service. Visit the big market on Middlesex street and you will find it secures for you—Lowest prices, best quality and efficient service.

OUR MONEY SAVING FRIDAY-SATURDAY SALES

Turkeys ... 28c lb. | Western Fowl ... 18c lb. | Fancy Fowl and Chickens on hand from nearby farms. | Fresh Killed Fowl ... 22c lb. | Legs, Loins Lamb, spring, 15c lb. | Prime Rib Roast, hvy. beef 15c lb. | Chuck Roast, fancy ... 12½c lb. | Legs Veal ... 12½c lb. | Rump Butts ... 15c lb.

ANOTHER BIG SALE OF BEEF FOR PIE MEAT ... 10c lb.

Round Steak ... 2 lbs. for 35c | Veal Steak ... 20c lb. | Sirloin Steak, choice ... 20c lb. | Pork Chops ... 15c lb. | Lamb Chops ... 15c lb. | Beef Liver ... 8c lb.

FRESH SHOULDERS (Cut from native pigs) ... 16c. lb.

Thick Rib Corned Beef, 12½c lb. | Good Corned Beef ... 10c lb. | Corned Beef Tongue ... 15c lb. | Pigs' Head, corned ... 10c lb. | Sugar Cured Hams ... 21½c lb. | Sug. Cured (Boiled) Ham, 32c lb.

GRANULATED SUGAR (Limited), with order ... 7½c lb.

Lamb's Tongue in glass jars ... 15c each | Head Cheese ... 12c lb. | Home Made Pork Sausage, 20c lb. | Deviled Meats ... 5c can | Shredded Wheat ... 10c | Prunes ... 4 lbs. 25c | Nuts, fine mixed ... 15c lb. | English Walnuts ... 19c lb. | Best Butter ... 41c | Butterine, fancy prints ... 17c lb. | Butterine, Moxley's ... 26c lb. | Muscatel Raisins ... 10c lb. | Rice ... 4c lb. | 5 Bars Lenox Soap ... 19c

CHOICE CUTS FROM NATIVE DRESSED HOGS ... 10c lb. up

FISH

Fresh Mackerel ... 10c lb. | Eastern Halibut Chicken, 22c lb. | Fresh Salmon ... 15c lb. | Fresh Herring ... 5c each | Fresh Haddock ... 8c lb. | Salt Mackerel ... 15c lb. | Salt Salmon, red ... 15c lb. | Salt Cod, pieces ... 8c lb.

Oranges ... 15c doz.

Florida Oranges, large and ripe ... 25c doz.

Grapefruit ... 5c

Large Grapefruit ... 4 for 25c

Pie Apples ... 15c pk.

Savoy Cabbage ... 3c lb.

Hubbard Squash ... 3c lb.

Sweet Potatoes, Norfolk, 10 lbs. ... 25c

Sweet Potatoes, Jersey, 8 lbs. ... 25c

# THE LOWELL SUN

JOHN H. HARRINGTON, Proprietor

SUN BUILDING, MERRIMACK SQUARE, LOWELL, MASS.

Member of the Associated Press

THREE DOLLARS PER YEAR. TWENTY-FIVE CENTS PER MONTH


## SOLUTION OF THE HYPHEN

All over this country the question of the "Hyphen" is engaging attention and from the national government down to that of the progressive city like Lowell, an effort is made to offer every facility possible for the education of our immigrant class in the rudiments of our language and as much farther as they care to go. Perhaps in no other city in the country is this work being conducted on such an extended scale as here in our own city where Principal Mahoney of the State Normal school is conducting a course for the training of teachers who have to deal with the immigrants in our evening schools. Supt. Molloy of the school department has also shown deep interest in this movement as evidenced not alone in the evening school system, but in the naturalization classes being conducted under his direction. All this augurs well for the future of the immigrants who can avail of these splendid opportunities. How different from the treatment of those who came to our shores some twenty, thirty or fifty years ago! The intelligent immigrant will require no coaxing to avail of every opportunity to learn to read and write English. That is the first step alike for his own advancement and for his assimilation with the body politic.

Naturalization is urged as the next step, but is that the last? Will that solve the difficulty known as the "hyphen" in our Americanism? Will it lead to the proper assimilation of all classes of foreigners as loyal and patriotic Americans? We think not.

What further steps can be taken? The state should provide facilities for the military drilling of all the foreigners, each nationality of large numbers taken separately at first, and finally all united in military turnouts such as would be proper in observance of our state holidays.

When we appropriate money to observe independence day, officers of the state militia should be engaged at the expense of the state to drill the immigrants of various nationalities at the armory, at the high school annex or in the open air. When we find most of these nationalities undertaking this work themselves, does it not show that the state is negligent in not affording them scientific leadership and offering them the hospitality of the armory? Once these men are naturalized they are eligible for military service and hence it would be well to have them prepared for emergencies.

After each unit is dealt with separately, all could be brought together in social gatherings, sports and entertainments that would promote friendly intercourse and overcome all sectional differences. So far from trying to have each nationality forget the motherland much can be accomplished by appealing to their national pride. It does not affect a man's loyalty and love for his wife to show a proper reverence for his mother. Neither will a man's loyalty to his adopted country be affected by a proper regard for the traditions of the race from which he sprang. It should not be a difficult matter to convince the intelligent immigrant that the best interests of himself and his family depend upon his loyalty to the country of his adoption in which he exercises part of the sovereignty vested in the people. This idea alone if contrasted with the conditions prevailing under despotic governments will readily win the unswerving allegiance of any rightminded immigrant for his new country and will make of him a citizen who can be relied upon to fight for the flag whenever the call of duty comes.

Thus it becomes the duty of the state to assist in the patriotic training of our new citizens so that they will realize the high attributes of American citizenship and stand ready to defend them with their lives.

## THE HIGH SCHOOL CONTRACTS

An important question now up for decision by the municipal council is whether the method of letting the contract for the new high school shall be for the interest of the city or for the interest of the contractors. Before the work was undertaken the municipal council appointed an advisory board made up of men supposed to be well qualified to direct such an undertaking as the building of a high school. After due consideration this board recommended that the contract be let as a whole, if that could be done cheaper than in any other way. Now it remains to be seen whether the municipal council will adopt the recommendation of the advisory board or be governed by the advice of the contractors who wish to have the work done under separate contracts regardless of the total cost or the time limit on the job.

The advisory board also recommended that the city should contract for its electric current from the Lowell Electric Light company as that was found to be the more economical method and one which would net a substantial saving annually. In spite of this, however, it appears that a movement is now on foot for installing a power plant which will cost for housing and equipment at least $160,000, and $6,000 a year to operate. The necessary electric power can be purchased from the local company for $3,000 a year.

In view of these facts the question arises as to what is the use of having an advisory board if its recommendations are not adopted.

It should be understood that while the advisory board favors the letting of the contract as a unit, it also feels that it is only just and fair to the local contractors and the taxpayers that a provision should be made that the work involved in the sub-contracts should be done by local contractors and local labor as far as practicable and that we should have no repetition of the experience of the city in delay and expense such as we have had in reconstructing the Memorial building.

## EMBARGO ON FOOD EXPORTS

Congressman Fitzgerald of New York, who is chairman of the house committee on appropriations, has announced that he will introduce a bill for an embargo on food stuffs and press the subject in the coming session of congress. There will always be a howl against any action of this kind from the parties who will be affected, but inasmuch as a nation-wide exigency exists their protests should be overruled in the interests of the public at large. The nations at war are not producing crops sufficient for their own maintenance and they have been drawing on this country for everything they need not only in the line of munitions but in food supplies. Unless some restriction be imposed our food supply would soon be shipped out of the country leaving our own people to starve.

There is here a very serious responsibility resting upon the government and one which should not be delayed even another month. The exporters will buy up all the wheat, potatoes and beef they can get for shipment before the embargo takes effect unless congress gets to work on the matter immediately after the next session opens early next month. An embargo seems to be the only thing that will save the country from a famine. Already the country is threatened with famine prices which are simply robbing the wage earners for the benefit of somebody.

## CHRISTMAS SHOPPING

The Christmas shopping is the next event that concerns every household. This year there will not be such a great variety of toys as in the past as the importation of such specialties has been cut off and we are not quite meeting the demand by original inventions. Germany was a great producer of mechanical contrivances that delighted the children. Of late, however, her inventors have been devising ways and means of destroying human life or else fighting in the trenches with the ordinary soldiers. The toy factories have been changed to munition factories. What is true of Germany in this respect is true also of the other nations at war from each of which we obtained many articles suitable for Christmas presents.

Still one who visits any of our large stores, would scarcely miss the foreign attractions, so numerous and beautiful are the American made substitutes.

There is enough of a variety to please everybody and what is now of great importance is, that those who have much shopping to do, shall get out and do it early so as to avoid the rush of the two weeks preceding the holiday. This will be advantageous to the buyers as well as to the stores and especially to the clerks who are usually overworked in the pre-Christmas rush.

## WILSON IS ELECTED

Well, at last Judge Hughes has conceded the election of President Wilson. Few can realize the extent, the depth, the poignancy, the crushing effect of defeat as it came to Mr. Hughes—first as certain victory only to be overturned by the revelations of a day, leaving him to cling only to a forlorn hope until the last state had certified the returns. Many men have been killed by less bitter disappointment. The republican party certainly owes a deep debt of gratitude to Mr. Hughes, who was rudely pulled off the U. S. supreme bench, so to speak, as the only man who could beat Wilson. Had the party caged its elephantine hoodoo, Mr. Hughes might have won. After all perhaps the country has a right to be grateful to Roosevelt. Perhaps without fear of contradiction we may now repeat the statement we made in a leading headline the day after the election—"Wilson is Elected."

Our figures on the electoral vote given the following day were 273 for Wilson, 258 for Hughes. The corrected figures are 276 for Wilson, 255 for Hughes. None of the experts came so near the correct figures.

## THE WAGE INCREASE

It is very gratifying to find the mills of Lowell voluntarily granting an increase of wages to their employes. That it has been given without any agitation or haggling between the manufacturers and delegations from the unions will make it more appreciated. It will assist the operatives in meeting the exorbitant prices of the necessaries of life. In view of the extraordinary jump in the cost of living, the wages of a year ago are now greatly reduced in purchasing power and apparently the worst is yet to come.

## Seen and Heard

Did you ever notice that fat men are always looking for fat jobs?

Some people's idea of honor is to pay their election bets and let the grocer wait for his old account.

The Hartford Courant is wondering if Mr. Hughes is quite as enthusiastic for woman suffrage as he was before he heard from the woman states.

Having adjourned indefinitely the payment for their Thanksgiving dinner by getting trusted for it, many people feel that they can enjoy the holiday with a truly thankful spirit.

**The Mothers**

"Oh, that he would come back—that he would come back!" is the prayer now on all mothers' lips in Paris. They do not even say, "Let him come back whole!" It is another love, a less sublime love, that fears mutilation. "Give him back to me, no matter how."

Last year, one mother, thinking her son dead, found him alive, but with both arms and a leg missing. A sigh and a colloquil, but tender expression came from the depths of her soul. "Ah, what does it matter! Every bit of him is dear to me!"

And the other day in the street car there was a mother accompanied by her son, uniformed, decorated, but with one leg gone. Lightly as ever he jumped off the car on his single leg to help his mother, less agile of the two. Replying to a look of admiration, she said impulsively:

"Isn't he a dear—like that?"

**Best Dog Story**

The best dog story of the week comes from the Belfast correspondent of the Bangor News. It reads: Jerry is a little Boston bulldog who lives with Mr. and Mrs. Colby Racklife and just now is the heroine—Jerry is that kind of a dog—of all Belfast dogdom. She might not have trudged on her short legs all the way from Stillwater to Belfast, a good 40 miles, all alone, to save her mistress 60 cents, but what put the idea of the trip into her head is something she will not divulge. Mrs. Racklife had been visiting at her former home in Stillwater, having Jerry with her. Sunday noon she called up her husband in Belfast and in the course of the conversation said that she was planning to return to Belfast on the boat Monday and remarked: "I suppose it will cost 60 cents for Jerry." Jerry heard it all but didn't say a word. Later in the afternoon she was missed. A search was made for her without avail and an advertisement was placed in the Bangor Daily News. At 5.30 Monday morning, neighbors of the Racklifes in Belfast heard Jerry's bark. The little dog had traveled the 40 miles in about 11 hours, going through [illegible] on the way. She had been over the road a number of times in the Racklife automobile, always watching the country intently, but how she found the way back in the night and why she did it is something she won't say a word about. She saved 60 cents, anyway. There's another dog story of local origin and while it doesn't quite compare with Jerry's stunt it does go to prove that dogs know how to find their way home and are insistent upon getting there, especially if the old home was a good one. The Lowell dog was sent out in the country, a distance of 11 miles, and he made the trip in an auto. He had been living in [illegible] and his companions were boys who thought the world of him and who were very good to him as well. In fact, that he wagged his tail overtime at the [illegible] his satisfaction and appreciation. An older head in the family was responsible for sending the dog into the country and Wednesday morning when the boys heard a familiar bark at the door they didn't lose any time in throwing the door open and welcoming him in their old way. If the dog were tired after his 11-mile jaunt he must have forgotten all about it for the time being. First he would jump on one boy in an attempt to lick his face, and then another, until from sheer exhaustion he squatted on the floor, panting and wagging his tail, and let it be said that the reception tendered him by the boys was in keeping with his own enthusiasm. Papa doesn't want the dog about the house, but he fears now that he will have to grin and bear it.

**As to Queer Names**

The man from Punxsutawney and the man from [illegible]
Discussed the [illegible] and the first said, "Don't you know
I think [illegible] names are queer [illegible]."
"That's right," rejoined another from [illegible]

The man from Kokomo observed, "By [illegible] that's a fact!
That's what my brother says—he lives [illegible] in Hackensack."
And still another [illegible] said the [illegible] was true,
And added with a smile of pride, "My [illegible] in Kalamazoo."

Another man took up the strain, "Now, [illegible] way
[illegible] we speak it every day.
[illegible] are all uncivilized and [illegible] in their ways,
[illegible] my uncle yesterday [illegible]."

"Hoboken is my native town," another stranger said;
"And I think all those Chinese names the worst I ever read."
"[illegible]" agreed a quiet man, [illegible] mighty uncanny
[illegible] they'll all assert in [illegible] Indiana."

## They Do Say

That at least the rain laid the dust.

That handling dynamite is a mighty delicate job.

That news of a raise in wages is good news always.

That it is hard to feel cheerful on a day like yesterday.

That Tommy Quinn is a great booster for the Indians.

That the Chalifoux pennant will be visible by night hereafter.

That Jack London's death leaves literary America the poorer.

That the increase in the local mills will be handy for Christmas.

That the political skirmish is over and now the real battle begins.

That Petros, the barber, wanted to know the man who threw the brick.

That the Bachelor girls again proved their popularity last evening.

That Principal Mahoney is widening the influence of the State Normal school.

That Justice Callahan has started a rushing business of untying nuptial knots.

That the blast in the Dummer street extension yesterday afternoon was some blast.

That Lowell high's final Saturday home game of the season will take place tomorrow.

That Lohman and John Y. Myers made quite a hit at their theatrical tryout in Boston.

That some fellows can't even remember the men they bet on, especially if they lose.

That the Lawrence hosiery is also included in that increase in wages to go into effect Dec. 4.

That since shoes have gone up so, some of us are trying to grow rubbers on our rubber plants.

That you can practice safety first without being a patron of the safety match or the safety razor.

That if Mark Twain said some of the things written in this column, they'd be included in "famous sayings."

That the members of the Gridiron club cannot all agree on the two commissioners who will be elected.

That a glance at the marriage intentions shows that Dan Cupid has no fear of Mr. High Cost of Living.

That some kind fate may give us, in the next life, a chance to do the good things we meant to do here—and didn't.

That the Austrian emperor had little reason to hide from the summons of the greater Reaper—life gave him many a buffet.

That it took the 12 o'clock Moody street car 20 minutes to cover the distance from Merrimack square to the corner of White street yesterday noon.

# We Are Having the Most Remarkable Overcoat Business in Our History

We made liberal provision for a large business. It has exceeded our expectations.

Our overcoat prices today are based on last year's cost of cloth.

Undoubtedly our moderate prices have had much to do with our large business.

## TAKE THESE SATIN LINED OVERCOATS FOR $15.00

As an example—made from strictly all wool rich dark oxford coating—lined throughout with guaranteed Skinner satin, sleeves lined with satin, fine silk velvet collar, fly front, dressy Chesterfield model, a coat not to be equalled in America for $20. As an example of our prices it sells for

# $15.00

But, there are overcoats here for every purpose, made in every correct model, from the best makers in the country, including—

## ROGERS-PEETS, SOCIETY BRAND and Our "SPECIALS"

**Form-Fitting Overcoats, $12.00 to $28.00**

In Scotch effects and imported Shetlands, made with regulation or Raglan shoulders, both single and double breast—skeleton plaid backs with satin yoke, or with French facings or lined throughout.

**Box Overcoats, $10.00 to $48.50**

Slightly tracing the outline of the figure, or quite snug at the waist—several new models, of rich Meltons, Velours and Coatings.

**Conservative Overcoats, $12.00 to $35.00**

Chesterfields, single breast, knee length with fly front and with self or velvet collars, of fine English coatings, Meltons and Kerseys—worsted, serge or satin lined.

**"Pinch-Back" Overcoats, $12.00 to $27.50**

"Belters" some call them, made from handsome plain fabrics—blacks, blues, browns and oxfords.

**New Military Great Coats, $20.00**

Exceedingly stylish, full double breast—form fitting—with half belt and broad sweep to the skirts. These new military coats, known as the "Trooper."

**Automobile Coats, $23.00 to $48.50**

Of imported Scotch Shetlands, Friezes and Whitneys—great collars that button high about the neck, full double breast, perfect in every respect.

# PUTNAM & SON CO., 166 Central St.

**Sold in 5, 10, 25 and 50 lb. cotton bags**

Extra fine cakes and sweet dainties demand Domino Granulated Sugar. It is all cane, clean and white, finely grained and of highest sweetening power. You can't get the best sugar unless you say *Domino.*

***Sweeten it with Domino***

Granulated, Tablet, Powdered, Confectioners



## *When you Serve Coffee in a* Royal Rochester Percolator

there is but one accessory necessary to create the most delightful and appetizing beverage ever set before family or guest, namely: that the Coffee be Wood's Gilt-Edge Boston Coffee. Go to your grocer today, ask him how you can obtain one of these famous $2.50 Percolators for almost nothing.

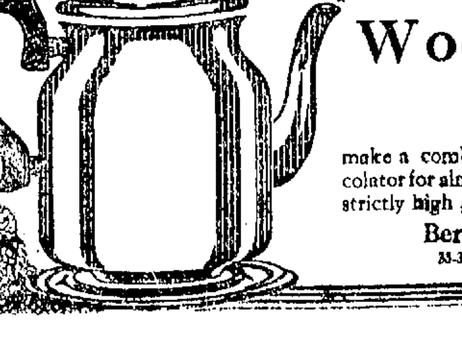

**This Percolator and Wood's Gilt Edge Boston Coffee**

make a combination you'll thoroughly enjoy—Percolator for almost nothing—coffee on sale for 40 years, strictly high grade, 35 cents the pound.

Berry-Dogde Co., Importers
33-36 Commercial Wharf, Boston, Mass.

# AUSTRIA'S NEW EMPEROR "SNAPPED" DECORATING SOLDIER

AUSTRIA'S NEW EMPEROR CHARLES FRANCIS JOSEPH (at left), DECORATING SOLDIER

Illustration shows, at left, Emperor Charles Francis Joseph of Austria-Hungary, who has just succeeded the late aged Emperor Francis Joseph, decorating an Austrian soldier for valor in the war.

An Austrian writer refers to the new emperor as elegant, cheerful and full of temperament, and in a work devoted chiefly to the psychological needs of the dual monarchy, speaks of his influence as likely to come into his people, "with the freshness of love at first sight." He remarks that the archduke seemed to inherit the interest in military affairs of his father, the late Archduke Otto, who was constantly in the company of officers and was generally popular in the army; but other evidence has been presented to show that soldiering is one of the things the new emperor likes least. He has been reported—with what credibility is hard to say—as having seen "The Merry Widow" fifty times in fifty days. He was until called away by the critical condition of Francis Joseph in nominal command of the Teuton armies operating on the Transylvania front of Rumania.

Aside from this, since the war began, Charles Francis has been undergoing a course of intensive training for his prospective duties as emperor.

# AIRMEN TELL OF DANGERS TO FLIERS

"It's all right so long as you can't see 'em, or hear 'em," said "Tommy" Brennan, of the Royal Flying corps; "but any man who tells you he can fly over an 'Archie' and get a 'flaming onion' right ahead of him without ducking and wishing they wouldn't come so close or make so much noise, has never been up in an aeroplane. Take it from me."

"Yes," put in Gilray, "and everytime you duck your old winger ducks with you. As 'Bren' over there says, it wouldn't be so bad if you couldn't see and hear 'em. Generally speaking you don't hear them unless one happens to break within 30 yards or so of you. It's when you get down close to them and look right down at them spitting fire at you, that's when you have got to have every nerve in your body tuned to the minute."

"I'll never forget the first time they got close to me," declared "Boy" Tylie, "My only thought was that I would never shoot a pheasant again. I knew exactly how a bird must feel when a hunter opens fire."

Brennan wore wings upon his left sleeve, the gold stripe of the wounded. "Gil" had been on the official list of the killed in action some weeks ago, but somehow or other came back to life. When Brennan was "hit" and finally came down safely within his own lines, it was found there were no less than 80 perforations in his wings.

"I was so interested in looking over their trenches I guess I got a little too low," he explained.

There is nothing more interesting in all London than to sit through a long autumn evening talking to the youngsters of the wonderful aviation service Great Britain has almost miraculously built up since the war began.

"We've got the Germans now where they have to fire blindly or shoot by the map," these intrepid men of the air will tell you. "Of what use are their wonderful guns if they don't know what they are shooting at? They don't even dare approach. The minute they show themselves we have an overwhelming number of machines to send after them and they beat it for home again as fast as they can go. They can't take a photograph of our new positions. Their batteries have been driven from the heights and they can't observe. It is a big difference from the first days of the war."

Associating much with Britain's flying men one will soon learn that an "Archibald," usually called "Archie" for short is an anti-aircraft gun.

"'Archie' barks at you," said Brennan. "He goes 'woof, woof, woof.' He isn't comfortable to listen to, either, but it's when you get down a little nearer to earth that you feel you have got to do what you set out to do right quickly and get started to some quieter spot just as fast as the air will get you out of your way and let you through. You can't imagine how much that old atmosphere gets in your way when you are really in a hurry."

When you get on speaking terms with a machine gun you know that it talks with a "putt, putt, putt." The ordinary hand rifle, which often takes a shot at you when you get too close to the trenches, goes "crack, crack, crack," just as everyone expects a rifle to go.

"A flaming onion? Well, that looks for all the world like an eight candle-power electric light bulb coming at you. Then all of a sudden it breaks into nice little ribbons of fire that dart and float through the air like so many blazing serpents. They are very disagreeable, these onions. Their one desire in life is to set you ablaze and explode your petrol tank." One thing the American always has to remember over here is that gasoline, or just plain "gas" as the motorists and flying men call it at home, has no place in the English lexicon. It is "petrol," just as lieutenant, although spelled lieutenant, is pronounced "leftenant."

# VIDAL OF THE ARMY ELEVEN IS A WONDERFUL PLAYER

WEST POINT, Nov. 24.—Army football experts boast of the fact that they have two of the best backs of the season in Oliphant and Vidal. These men are also star all around athletes. With Oliphant behind the army line is one of the football sensations of the season. Vidal, the recruit from South Dakota, is one of the fastest and trickiest of the running backs who have been uncovered this year. He is a ten second man in the hundred, a javelin thrower and an all around track and field man. Once past the first line Vidal is dangerous. He is as elusive in a broken field as any of the backs. He has a tricky way of swerving and melting through the clutches of the tacklers. In addition he is perhaps one of the best drop kickers of the year. He can shoot them from a bad angle on the fifty yard line, and they go true between the posts with terrific force. A smooth worker in every department is Gene Vidal. Photo shows Vidal starting one of his runs.

# WANT AND OPPORTUNITY ADLETS

LITTLE ADS FOR THRIFTY PEOPLE

MONEY SAVING HINTS FOR YOU

**Designed to Place Before the Public the Merchandise, Craftsmanship and Special Service Offered by Exclusive Concerns That are Not Generally Advertised**

A series of "Little Ads," arranged under their respective titles for ready reference, devoted to the interests of everybody. In other words, a sort of Daily Market Meeting Place for Buyers and Sellers, telling of Good Things to Eat, to Wear and to Enjoy, and serving as a Business Barometer and Trade Invigorator. These Adlets will place you in touch with live, progressive merchants who have special bargains to offer. They will aid you in economical buying. Will sell and exchange things for you. Will find competent help for you. Will assist you in obtaining a lucrative position. Find buyers for your house, lot, farm, furniture, your store, your lease, your equity. They work day and night with resistless persistence. We want you to read them every day. Make them your Business and Household Companion, because they will help you, and more important than all, you may feel assured these advertisers are worthy of your confidence, or they would not be permitted to use the columns of The Sun. On this page will also be found Probate and other Legal notices.

PHONE 4100 SUN

PHONE 4100 SUN

## APOTHECARIES

**SLUGGISH LIVERS** quickly respond to Osgood's Kill-Bile Liver Pills. Upper Merrimack st.

## BAKERS

**BRAN HEALTH BREAD**—For dyspepsia and all stomach troubles. Wholesome. Johnston's Bakery, 131 Gorham st.

## BOOTS AND SHOES

**BIGGEST SHOE BARGAINS** in Lowell. Something every day. See us. John Press, 338 Middlesex st.

## CABINET MAKERS

**FINE CABINET WORK**, store and office fittings and furniture. John Shaw, 561 Dutton st. Phone 2488.

## CATERERS

**SUPERIOR SERVICE** for receptions, weddings, banquets and parties. Reasonable. R. J. Harvey, 42 John st. Phone.

## CHINESE RESTAURANT

**CHIN LEE CO.**—Chop suey, American food. Nicest place in the city. Open from 11 a. m. to 1 a. m. 65 Merrimack st.

## CLAIRVOYANT

**MADAM ARDELLA**, clairvoyant and card reader. 12 Branch st.

## CLOTHES REELS

**BUILDING AND REPAIRING** clothes reels is our particular specialty. J. B. Caddell, 561 Dutton st. Phone 2488.

## COAL—COKE—WOOD

**THE OLD RELIABLE** coal concern that always gives full weight. J. R. Smith's Son, 198 Broadway. Phone.

## COAL—HAY—GRAIN

**CLEAN COAL**, delivered promptly by union help. Quality and service. Joseph Mullin, 953 Gorham st. Phone 660.

## CONTRACTORS—BUILDERS

**CONTRACTOR** and builder. Arthur F. Rabeour, residence 984 Bridge st. Res. phone 5042-M; shop 1316.

## CUSTOM TAILORS

**ORDERS** now taken for fall suits and overcoats. The Roman Tailors, J. De Paulis, 180 Gorham st.

**FASHIONABLE SUITS** made to order for ladies and gentlemen. Plotkin & Son, 726 Gorham st.

**LADIES' AND GENTS'** tailoring, sanitary cleaning, dyeing, pressing and repairing. B. Tapper, 56 Branch st.

**STYLISH SUITS** from latest fall fabrics. See our 1916 sample cloths. Harry Raymond, 146 Gorham st.

**SUITS TO MEASURE**, $13 and up. Fit guaranteed. The Model Tailoring Co., 610 Gorham st.

## CHIMNEY EXPERTS

**LIMBURG CO.**—Chimneys swept and repaired. Residence 112S Bridge st. Tel.

## CONFECTIONERY

**CANDY**, homemade, fresh daily, cigars, sodas, ice cream, fruits. J. Danas Co., 62 Gorham st.

## DENTIST

**T. E. MARR, D.M.D.**, Dentist. Room 508 Sun bldg. Hours: 9 to 12 and 1 to 5 p. m. Monday, Friday and Saturday evenings.

## DRESSMAKING

**LEARN TO MAKE** your own clothes at a small cost; patterns made. Sookikian School, 218 Bradley bldg.

**DRESSMAKING** and millinery. Mrs. A. E. Scraggs, 42 Chalifoux bldg.

## DRESS PLAITING

**P. B. KIRSCHNER**, 226 Merrimack st., Lowell, Mass. Dress plaiting and buttons. Established 1887.

## DYEING AND CLEANSING

**SUITS** pressed and cleaned. $1.50 monthly contracts. Tailoring Sanitary Clothes Service, 118 Gorham st. Tel. 3619.

## ELECTRIC SHOP

**GLORIA INVERTED GAS LIGHTS**, $1.11. Regular price $1.75. Electric Shop, 62 Central st., 261 Dutton st. Tel. 1317-W.

## FEATHERS CLEANED

**PLUMES** cleaned and curled. Furs and gloves cleaned and repaired. Mrs. A. E. Scraggs, 42 Chalifoux bldg.

## FLORIST

**COLLINS, THE FLORIST**—Flowers for weddings, receptions, parties, etc. 17 Gorham st. Tel. 379.

## FURNITURE

**HOUSEHOLD GOODS**, stoves, beds, mattresses, rugs. New goods. Cash or credit. Fitch, 160 Middlesex st.

## GROCERIES

**ITALIAN GROCERIES** — Imported Italian groceries, olive oil and macaroni. Joe and Susie Carpenito, 152 Gorham street.

## HATS REBLOCKED

**HAT BLEACHERY**—Ladies and gentlemen's felt, velour and beaver hats cleaned or dyed and reblocked into the latest styles. E. H. Severy, Inc., 133 Middle st.

## JEWELRY REPAIRING

**R. T. MOWER & RAYMOND MOWER**, Watchmakers and jewelers. 7 Merrimack st., upstairs. We can keep you on time.

**ENTIRE SATISFACTION** guaranteed in watch, clock, jewelry and optical repairing. Price Jewelry Co., 317 Middlesex st.

## LADIES' TAILORING

**THE FASHION LADIES' TAILOR**, 547 Gorham st. Suits made to order from $8 to $12. Coats made to order, $4 to $6. Skirts to order, $1.50, $2.00; fitting guaranteed.

**FALL STYLES** are now ready for your inspection. Fitt guaranteed. H. Snider, 224-226 Bradley building.

**QUALITY TAILORED** garments. Individuality and style. Furs remodeled. Max Solomon, 238-240 Bradley building.

## LADIES' SHIRTWAISTS

**OUR SPECIALTY**—New line. Large assortment. Always good values. Dehney & Co., 285 Middlesex st.

## MATTRESS MAKERS

**HAIR AND COTTON** mattresses made over. Best work. West End Spring Bed Co., 88 Fletcher st. Phone 3692.

## MOTORCYCLES

**BARGAINS** in used machines. 1913 Yale motorcycle, $40; 1913, Yale motorcycle, $45; 1913 Indian motorcycle, $60; 1912 Indian motorcycle, $50; 1911 Indian motorcycle, $40. Others at special prices. Call and see them. Lowell Cycle Shop, 95 Gorham st.

## NICKEL PLATING

**CHANDELIERS** polished, lacquered. Store work nickel plated. Every kind of plating done in best manner. Regan & Kirwin, 37 Shattuck st., cor Market. Telephone 2557.

## OPTOMETRIST—OPTICIAN

**CROOKES LENSES** overcome the harmful rays of light. Krypton lenses. Near and far vision in one lens. We specialize in the higher branches of optics. J. J. Cluin, Optician, 19 Palmer street.

## PIANO TUNERS

**GILDAY**, the piano tuner. 89 Methuen st., or telephone 896, Gilday Shop, Prescott st. A tuner of ability, factory experience.

**J. KERSHAW**, piano and organs tuned and repaired. 60 Humphrey st. Tel. 974-M.

## PHONOGRAPHS

Have you heard the Corola—the Nightingale of Phonographs? A real beauty, and reproduces better than it looks, only $16. Emerson double face records—play one-half the time of a 10-inch record—25 cents. Lowell Furniture Co., 505 Merrimack st.

## PLUMBING AND HEATING

**GENERAL PLUMBING**, heating, steam and gas fitting, jobbing and repairing. E. W. Devaney, 53 E. Merrimack st. Phone 2157.

## RAZORS MADE TO ORDER

**BROKEN RAZORS** re-ground. Honing and concaving a specialty. Gonzales, 128 Gorham st. Phone 4334.

## ROOFERS

**ROOFERS**—J. Burns & Son, slate roofers. Roofs repaired. Tel. 3282-W. 166 Concord st. Tel. 1459-J. 200 Pleasant st.

## SECOND HAND FURNITURE

**JUST DROP US A POSTAL** and we will call and buy anything in the line of furniture you have to sell, no matter what it is. We will call and look at it and give you something. Don't give it away when you can sell it. Call on us. T. F. Daly, 213 Dutton st.

## SHEET METAL WORK

**TIN, SHEET METAL** and Furnace work. Lowest prices. Large and small orders. Bay State Sheet Metal Works, 98 Appleton street. Tel. 1900.

## SHOE REPAIRING

**WHIPPLE SHOE REPAIRING CO.** Jack, the Shoe Man, back to old stand held for five years. Best repairing by hand or machinery. Reasonable prices; satisfaction guaranteed. 21 Whipple st.

**COUGHLIN'S** shoe repairing establishment, 10 Prescott st. Always the best work.

## STOVE REPAIRS

**STOVE REPAIRS** of all kinds. Linings, grates and water fronts. Cut the expenses to reduce your cost, that's why I do such a wonderful stove repair business. Write, call or phone, C. F. Ineson, 13 Robert st. Tel. 5337-R.

**QUINN STOVE REPAIR CO.**, 140 Gorham st., carry in stock, linings, grates, water fronts and other parts to fit all stoves and ranges. Work promptly attended to. Tel. 4170.

## TEACHERS

**PIANO LESSONS**, 35c, voice lessons, 50c, at your home. Write S 73, Sun Office.

## LEGAL NOTICES

**Commonwealth of Massachusetts.** Middlesex, ss. Probate Court.

To the heirs-at-law, next of kin and all other persons interested in the estate of John T. Keefe, late of Lowell in said County, deceased.

Whereas, a certain instrument purporting to be the last will and testament of said deceased has been presented to said Court, for Probate, by William T. Sheppard, who prays that letters testamentary may be issued to him, the executor therein named, without giving a surety on his official bond.

You are hereby cited to appear at a Probate Court, to be held at Cambridge in said County of Middlesex, on the seventh day of December A. D. 1916, at nine o'clock in the forenoon, to show cause, if any you have, why the same should not be granted.

And said petitioner is hereby directed to give public notice thereof, by publishing this citation once in each week, for three successive weeks, in The Lowell Sun, a newspaper published in Lowell, the last publication to be one day, at least, before said Court, and by mailing postpaid, or delivering a copy of this citation to all known persons interested in the estate, seven days at least before said Court.

Witness, Charles J. McIntire, Esquire, First Judge of said Court, this twenty-third day of November in the year one thousand nine hundred and sixteen.

F. M. Esty, Register.

n24,30.d6.

## SITUATIONS WANTED

**EXPERIENCED MAN**, first class, wants work as tender on electric switch board, also oiler on generator work. G. Kuzmiski, 75 E. Merrimack street.

## SPECIAL NOTICES

**MEDICAL MASSAGE**, vibro massage and card reading. 640 Middlesex st.

**P. F. WELCH,**

PLUMBER,

Davis Square, has removed to 570 Gorham st., around the corner.

## LEGAL NOTICES

**Commonwealth of Massachusetts.** Middlesex, ss. Probate Court.

To the heirs-at-law, next of kin and all other persons interested in the estate of Julia Barry, late of Lowell, in said County, deceased.

Whereas, a certain instrument purporting to be the last will and testament of said deceased has been presented to said Court, for Probate, by William A. Barry, who prays that letters testamentary may be issued to him, the executor therein named, without giving a surety on his official bond.

You are hereby cited to appear at a Probate Court, to be held at Lowell in said County of Middlesex, on the nineteenth day of December A. D. 1916, at nine o'clock in the forenoon, to show cause, if any you have, why the same should not be granted.

And said petitioner is hereby directed to give public notice thereof, by publishing this citation once in each week, for three successive weeks, in The Lowell Sun, a newspaper published in Lowell, the last publication to be one day, at least, before said Court, and by mailing postpaid, or delivering a copy of this citation to all known persons interested in the estate, seven days at least before said Court.

Witness, Charles J. McIntire, Esquire, First Judge of said Court, this twenty-first day of November in the year one thousand nine hundred and sixteen.

F. M. Esty, Register.

n24,27.d4.

**Administratrix' Sale of Real Estate**

By virtue of a license from the Probate Court within and for the County of Middlesex, Massachusetts, will sell at Public Auction on the premises, on Saturday, December 9, 1916, at 3 o'clock in the afternoon, the following described parcel of real estate with the buildings thereon, bounded and described as follows, to wit: a certain piece or parcel of land with the buildings thereon situated on the north side of Lagrange Street in said Lowell, and bounded as follows, to wit: Beginning at a point on said Lagrange Street which is about ninety-four feet and three inches distant easterly from Marion Street at land now or formerly of one French; thence northerly along said French land, seventy-six feet and eight inches to land now or formerly of one Murray; thence at a right angle easterly twenty-eight feet and seven inches to a stake at said Murray land; thence at a right angle southerly, fifteen feet and one inch; thence at a right angle easterly, four feet and six inches; thence at a right angle southerly along said Murray land, sixty-one feet and seven inches to said Lagrange Street; thence westerly along said Lagrange Street thirty-three feet and one inch to the point of beginning.

Being the same premises conveyed to Patrick Kane by Ellen McArdell by her deed dated August 31, 1882 and recorded with Middlesex North District Registry of Deeds, Book 151, Page 516.

Terms and conditions of sale to be announced by auctioneer at time of sale.

Witness, Agnes C. Kirwin to mark of M. K.

Her
Mary X Kane,
mark.
Administratrix of the Estate of
Patrick Kane.

n24,d1,3.

## BIENNIAL CONVENTION

**International Federation of Catholic Alumnae Opens Sessions at Baltimore, Md.**

BALTIMORE, Md., Nov. 24.—Representing 32,000 members in the United States and Canada the delegates to the second biennial convention of the International Federation of Catholic Alumnae formally opened the sessions today which will continue until Sunday night. Cardinal Gibbons offered the invocation and delivered a brief address.

Dress reform, the drama and modern literature will be discussed and the feeling among the delegates was that strong resolutions relative to these matters would be passed before the conclusion of the convention.

## WILD RUNAWAY

Howard G. Simons, of this city, had a narrow escape from serious injury early this morning when the buggy in which he was riding was overturned and wrecked in Prescott street. Although Mr. Simons was thrown out of the carriage, fortunately he did not suffer any injury.

Mr. Simons was driving a high spirited horse through Prescott street at 1.30 o'clock this morning, when one of the shafts of the buggy snapped and struck the animal in the hind legs. The horse started at break neck speed through the street, overturning the carriage and throwing its occupants to the pavement. The horse was stopped at the corner of Central street by Patrolman Thomas Sullivan. The carriage was badly smashed, one of the wheels being broken to pieces.

## GREEK SHIP NOT SUNK

ST JOHN'S, N. F., Nov. 24.—The Greek steamer Barbara, recently reported torpedoed by a German submarine while on a voyage from Cardiff to this port, arrived here today. Her captain reported an uneventful passage of 18 days.

If you want help at home or in your business, try The Sun "Want" column.

## TO LET

**THREE ROOM TENEMENT** to let, downstairs, pleasant, completely furnished for light housekeeping. $2.50 per week in advance. Apply at 65 Coburn street after 6 o'clock.

**TENEMENT** of six rooms to let; steam heat. Apply 154 Smith st.

**LARGE FRONT ROOM** to let; steam heated; Electric lights, etc. 136 Smith st. Tel. 2278.

**FURNISHED ROOM** to let in private family, hot and cold water; use of telephone; near Shaw hosiery. Tel. 4961-M.

**LARGE CORNER STORE** to let, at 602 Middlesex st.; rent reasonable. Apply by phone 6148.

**FRONT ROOM** to let; furnished, steam heat, bath, etc. Tel. 2180. 304 Westford st.

**OFFICE**—Large office, 34 by 14 feet on the second floor of the Harrington building, 52 Central st., good light and ventilation, for rent. Will be partitioned off to suit a desirable tenant and will be rented or leased at a very reasonable rent. Apply to Building Manager, 401 Sun bldg.

## REAL ESTATE FOR SALE

**FOUR TENEMENTS** and barn always rented, $444 yearly, only $2700. Nice 6-room cottage only $1300. Fine 2-ten. 12 rooms, only $2800. 9 ten., rents $840, terms, only $6000. Lots others, all prices. M. J. Sharkey, 22 Central st.

## WANTED

**WILL BOARD** small baby not over 4 months, good milk from only one cow, in country; take Lawrence car to Camden street. Call Mrs. Daigneault.

**VICTROLA** or graphophone wanted. Must be in good condition and cheap for cash. Write G 2, Sun Office.

**OLD STOVES** and ranges wanted to buy. Highest prices paid. Send postal. P. Sarris, 311 Market st.

**BABY CARRIAGE TIRES**

Put on. 25c up. Prompt service and good work.

GEO. H. BACHELDER

Postoffice Square

## HELP WANTED

**CHOCOLATE DIPPERS** wanted. Inquire of A. M. Nelsons, candy department, Dickson's Tea Store, 68 Merrimack street.

**MAN** wanted to sell trees, shrubs, roses, vines, bulbs, etc. Permanent. Brown Brothers Nurseries, Rochester, New York.

**PAINTERS** wanted at once. Apply S. Freedman, 134 Liberty street.

**FIRST CLASS FIREMAN** wanted to take charge of boiler room. Only steady man need apply. Address P79.

**COTTON SPEEDERS**, spoolers, slubber tenders and spinners wanted for mill out of town. Meet overseer Saturday afternoon before six o'clock. Middlesex Service Bureau, 398 Middlesex st.

**EXPERIENCED GIRL** wanted for general housework. Apply 279 Nesmith st.

DRUG CLERK WANTED

Young man wanted to work in drug store; short hours; no cellar work required. Fred E. Jones, Cor. Branch and School Sts.

ROPING CARRIERS WANTED

at once. Apply Talbot Mills, No. Billerica.

MACHINE GIRL WANTED

on paper boxes. Apply Middlesex Mills, Warren Street.

## FOR SALE

**1914 FORD TOURING CAR** for sale, $250, used about 7,000 miles, which is less than other cars run in one season. Harris, 58 Dover street. Tel. 2952.

**TRUMBULL AUTO PARTS** for sale. Wheels, 25x3 tires, tubes, windshield, electric lights, Ford oil lamps, springs, axles, friction wheel, disc wheel, tools. Apply 654 Chelmsford street. Tel. 2476.

**WHITE ROCK PULLETS** for sale; No. 1 stock; April hatched. Leith, 856 Rogers st., city line. Tel. 2309-J.

**FISH MARKET** for sale, one of the cleanest and most up-to-date fish markets in Lowell. Inquire 37 East Merrimack st.

**FIVE PASSENGER BUICK** touring car for sale, in fine running order, extra tire and tubes. Price right. E. F. Slattery, Jr., Sun bldg.

**MILLINERY STOCK** and fixtures for sale; new fall and winter stock of hats, leathers, trimmings, etc; will sell entire business, or just the stock suitable for parlor millinery. Write to F 2, Sun Office.

**PIANO** bargain; upright, chair, $75, easy terms. Write S 49, Sun Office.

## LOST AND FOUND

**POCKETBOOK** lost on the 5.30 car to Drum Centre getting out at Billings st to Aiken ave., Monday evening. Return to 27 Hildreth st. or tel. 1162-W.

**LADY'S SMALL GOLD BREAST PIN** with coral bar, lost between Bosford square, Central, Gorham, Elm, Wamesit, Lawrence and Agawam streets. Reward if returned to 50 Agawam st.

**COW** lost Tuesday night, Lakeview avenue. White, little black. Reward. Tel. 2190.

**FORD CUSHION** and yellow blanket lost between Thorndike freight house, Thorndike street and Moody street. Tel. 3134-R. Reward.

## NOVEMBER

| Sun. | Mon. | Tues. | Wed. | Thurs. | Fri. | Sat. |
|---|---|---|---|---|---|---|
| | | | 1 | 2 | 3 | 4 |
| 5 | 6 | 7 | 8 | 9 | 10 | 11 |
| 12 | 13 | 14 | 15 | 16 | 17 | 18 |
| 19 | 20 | 21 | 22 | 23 | 24 | 25 |
| 26 | 27 | 28 | 29 | 30 | | |

**TRAINS TO AND FROM BOSTON**

| Southern Div. To Boston Lve. | Arr. | From Boston Lve. | Arr. | Portland Div. To Boston Lve. | Arr. | From Boston Lve. | Arr. |
|---|---|---|---|---|---|---|---|
| 5.38 | 6.50 | 2.55 | 3.38 | 6.35 | 7.86 | 9.15 | 10.33 |
| 6.25 | 7.26 | 6.00 | 7.03 | 7.54 | 8.45 | 10.50 | 11.53 |
| 6.47 | 7.30 | z6.35 | 8.17 | 9.40 | 10.63 | 11.50 | 12.55 |
| b6.38 | 7.53 | 7.13 | 8.24 | 10.39 | 12.07 | 3.30 | 4.41 |
| 6.57 | 8.00 | 7.45 | 8.51 | 12.05 | 1.13 | 5.14 | 6.13 |
| 7.21 | 8.55 | nb8.21 | 9.34 | 3.42 | 4.41 | 6.03 | 7.05 |
| e7.28 | 8.49 | 8.45 | 9.41 | 5.14 | 6.44 | 6.40 | 7.57 |
| 7.56 | 8.37 | 9.00 | 9.39 | 7.07 | 8.15 | 9.49 | 11.14 |
| 8.56 | 9.37 | 9.30 | 10.09 | 10.15 | 11.38 | | |
| nb9.22 | 10.38 | 11.30 | 12.09 | | | | |
| 9.27 | 10.26 | 12.30 | 1.08 | | | | |
| 10.19 | 11.23 | h1.05 | 1.58 | | | | |
| 10.35 | 11.40 | 2.00 | 3.10 | | | | |
| 11.05 | 11.48 | 3.00 | 3.47 | | | | |
| 12.15 | 1.06 | b3.44 | 5.00 | | | | |
| z1.27 | 2.40 | 4.00 | 4.39 | | | | |
| 1.50 | 2.30 | s4.14 | 5.34 | | | | |
| 2.30 | 3.27 | 5.00 | 5.39 | | | | |
| b3.30 | 4.10 | b5.21 | 6.37 | | | | |
| 3.55 | 4.35 | 5.38 | 6.29 | | | | |
| 4.15 | 5.26 | b5.51 | 7.10 | | | | |
| 5.25 | 6.09 | 6.14 | 7.23 | | | | |
| 5.36 | 6.30 | 8.00 | 8.38 | | | | |
| b6.09 | 7.16 | 8.30 | 9.08 | | | | |
| 6.22 | 7.05 | 9.50 | 10.45 | | | | |
| 8.15 | 8.57 | 10.30 | 11.37 | | | | |
| 9.45 | 10.31 | 11.40 | 12.36 | | | | |

b Via Bedford. s Via Salem Jct. z Via Wilmington Jct. n not run on Holidays. h Saturdays only.

**Sunday Trains.**

| Southern Division | | | |
|---|---|---|---|
| 6.47 | 7.30 | 8.45 | 9.47 |
| 7.21 | 8.05 | 9.30 | 10.09 |
| 8.25 | 9.31 | 11.30 | 12.09 |
| 9.14 | 10.08 | 1.00 | 1.59 |
| 10.20 | 11.17 | 5.30 | 6.21 |
| 3.52 | 5.35 | 7.15 | 8.20 |
| 5.10 | 6.00 | 8.00 | 8.38 |
| 6.28 | 7.10 | 8.30 | 9.03 |
| 8.15 | 8.57 | 9.30 | 10.25 |
| 8.45 | 9.53 | 10.29 | 11.05 |
| 9.45 | 10.40 | | |

| Portland Division | | | |
|---|---|---|---|
| 8.20 | 9.30 | 8.00 | 9.18 |
| 12.07 | 1.16 | 12.00 | 1.00 |
| 3.50 | 5.00 | 3.30 | 4.45 |
| 5.45 | 7.00 | 5.20 | 6.35 |
| 8.55 | 10.04 | 8.45 | 9.47 |

## KEY TO FIRE ALARM BOXES

**1** All box numbers commencing with the figure one, as 12, 13, etc., up to 131 are located within a radius of about one-half mile from the North common, extending from Dutton street north to Pawtucket street and from School street east to Merrimack mills.

**2** All box numbers commencing with two as 21, 23, etc., are located in the business area about one-quarter mile radius from the post office, extending from Boott mills to South common and from Dutton street to Concord river.

**3** All box numbers commencing with three, are located in the lower Highlands, extending from the depot to Wilder street and from Hale street along the line of Western avenue and Pawtucket canal to Pawtucket street.

**4** All box numbers commencing with four, are located in the Ayer's City and Bleachery districts, extending from Edson cemetery northerly to Hale street and from Chelmsford street easterly to Concord river.

**5** All numbers commencing with five, are located in the upper Highlands and Middlesex Village.

**6** All numbers commencing with six, are located in Centralville.

**7** All numbers commencing with seven, are located in Pawtucketville.

**8** All numbers commencing with eight, are located in Belvidere.

SALVARSAN "606"

Given at Dr. Dugdale's Lowell office for BLOOD POISON, LOCOMOTOR ATAXIA and SKIN diseases. Blood tests made. Also treats diseases of the eye, ear, nose, throat, stomach, liver, kidneys and bowels.

RHEUMATISM, neuralgia, neuritis, lumbago, sciatica, RHEUMATOID ARTHRITIS, gout, catarrh and epilepsy, CANCER, TUMORS, chronic blood and nervous diseases of men and women, hydrocele, varicocele, stricture, piles, fistula, fissures, ulcers and prostatic diseases WITHOUT THE KNIFE. Investigate my methods of treatment. CHARGES REASONABLE. Lowell office 97 Central st. Hours, Wed. Sat. 2-4, 7-8. Consultation, Examination, Advice, FREE

If you want help at home or in your business, try The Sun "Want" column.

The Sun goes into nearly every home in Lowell and vicinity. Merchants know that Sun readers respond to their advertisements.

# THE LOWELL SUN

The Sun prints the news of the world when it is news and only such news as is fit to print. It is a clean family newspaper.

ESTABLISHED 1878 | LOWELL MASS. FRIDAY NOVEMBER 24 1916 | PRICE ONE CENT

## FISHWAY TO BE RESTORED AT PAWTUCKET DAM

OLD PICTURE SHOWING FISHWAY AT PAWTUCKET DAM

One of the first issues to be taken up by the Lowell Fish and Game association after that very ambitious, active and constructive organization jumped into the limelight in May, 1913, was the restoration of the fishways at Pawtucket falls in this city and at the dam in Lawrence. The local association took the matter up with the state fish and game commission and that august body was disposed to give the proposition the laugh, so to speak, but gradually the light dawned upon the commissioners and now the local association has their promise that the fishways will be restored.

The state board argued for a long time that it would be useless to stock the Merrimack river with fish, especially salmon, because of the pollution of the water by chemicals and other waste from the mills. But finally one of the commissioners took a trip to the Pacific coast and found that there were lots of salmon in rivers on which mills were operated and into which was emptied as much waste as finds its way to the Merrimack river. That settled it. The commissioner came back brim full of enthusiasm for the restocking of the Merrimack river. He had to go to the Pacific coast to become a convert to the faith of the Lowell Fish and Game association, but it mattered not to the association where the conversion took place as long as the commissioner had seen the light, for the association members know that would mean the restoration of the fishways—the all important question upon which the association had taken its stand.

There were those who argued that a fishway never existed at Pawtucket falls and many are still of the opinion that the fishway was a sort of myth, a dream on the part of such men as Judge Samuel P. Hadley who was born on the banks of the Merrimack river; a man who from childhood has loved the very mention of the word "Merrimack," and a man who knows more about the river than any other man in these parts. Judge Hadley remembers the fishway very well and so does Simon B. Harris, the able and efficient president of the Lowell Fish and Game association. Mr. Harris once said at a meeting of the association that he would some day have the satisfaction of convincing the skeptical that a fishway existed at Pawtucket falls and The Sun is indebted to Mr. Harris for the accompanying picture taken years ago, and showing the fishway on the Varnum avenue end of the dam. Mr. Harris had a long hunt for a picture but he finally landed one and now he feels that he has clinched his argument for all time.

**Fish Culture in Massachusetts**

The transplanting of Chinook salmon to Massachusetts waters, including the Merrimack river, is being rapidly carried on. The eggs are received in large consignments from the Pacific coast, and the young fish hatched are reared to the fingerling size, 4 to 6 inches before planting.

The history of fish culture in Massachusetts is very interesting. It was in 1725 that Ludwig Jacoby conceived the happy idea of artificial fertilization of fish eggs, and 16 years later devised a successful method, but it was not until 1761 that his discovery was announced. However, in spite of this early revelation negligible progress was made in this industry up to the year 1850, about seven years after the re-adoption by Remy of artificial fish propagation. At this time the French started pisciculture on a large scale, with characteristic ardor, and developed the artificial spawning bed, hatching trough methods of feeding and mode of transporting both eggs and young.

Although Ohio was the first state in the Union to undertake fish culture, as early as 1853, but little was accomplished until 1856, when Massachusetts soon followed by a legislative act appointing commissioners to report, "respecting the artificial propagation of fish." Although very valuable, the commissioners' report made little impression, and it was not until the end of the civil war that the subject was again taken up.

**And Now the Fishways**

In 1865 the states of New Hampshire and Vermont complained that shad and salmon, which had once been abundant with their borders, had been cut off by impassable dams at Holyoke on the Connecticut river and at Lawrence on the Merrimack river. These dams at that time had been in existence for about 16 years, and the problem of restoring the fish to upper waters was indeed a difficult one.

The commissioners, Theodore Lyman and Alfred A. Reed, appointed by the legislature to investigate the complaint, decided that fishways should be built. The legislature, satisfied that an attempt should be made to re-establish the fisheries, ordered the appointment of permanent commissioners whose duty it would be to cause fishways to be erected at these and other dams and this order applied later to the Pawtucket dam in Lowell.

In 1867 the legislature passed two important acts, one of which prohibited the catching of shad, salmon and alewives in the Merrimack for four years; forbade fishing within 400 yards of any fishway thereon; empowered the commissioners to see that fishways were maintained on this stream and its tributaries, and directed cities and towns along the banks of the river to appoint fish wardens. The other enlarged and broadened the scope of the powers of the commissioners by allowing them to open all possible streams to the passage of fish, and appropriated $10,000 to be used in restocking rivers and ponds with valuable species.

So the fact remains that the blame for the disappearance of the fishways in this city and Lawrence is up to the state fish and game commission. It was the commissioners' plain duty, as herein stated, to see that fishways were maintained.

**WEAK, SORE LUNGS**

**Restored To Health By Vinol**

Camden, N. J.—"I had a deep seated cough, was run-down, and my lungs were weak and sore. I had tried everything suggested without help. One evening I read about Vinol and decided to try it. Soon I noticed an improvement. I kept on taking it and today I am a well man. The soreness is all gone from my lungs. I do not have any cough and have gained fifteen pounds."—Frank Hillman.

We guarantee Vinol for chronic coughs, colds and bronchitis and for all weak, run-down conditions. Liggett's Drug Store, Riker-Jaynes Drug Store, Lowell Pharmacy, Routhier & Delsile, Props., Falls & Berkinshaw, Lowell, also at the leading drug store in all Massachusetts towns.

GOODYEAR SHOE REPAIRING CO.

"Shoes—We Fix 'Em"

Try our repair system.
27 MIDDLE STREET.
Branch—22 Appleton St.
E. Lundgren, Prop.

BRACELET WATCHES IN ALL THE LATEST SHAPES AND MAKES

Lyle JEWELER LOWELL, MASS.

## HIGH SCHOOL CONTRACTS

Continued

firm that would receive the award. Or, we might call for sub-contracts and if the total of the local bids did not exceed the total of the one-contract plan, we might so award the lesser contracts.

"Local members of the building trades and crafts would like to restrict the building of the school to Lowell labor, but I hope there will be a better understanding of both sides of the question at the close of the meeting this evening.

"On the matter of a power plant, no decision has been taken, there having been strong arguments pro and con. The state board of education has been strongly urging, almost demanding, that such a plant be installed, and has been so advising the school committee. On the other hand, the meetings of the advisory board have brought out strong arguments against the proposition and at the present time the advisory board is not officially for or against the scheme. The municipal council had the situation in mind when it instructed the Kimball company of Boston to allow for the introduction of a power plant in the new building without definitely deciding to have it."

**Report on Water**

The water department has received the last scientific analysis of Lowell water from the state board of health, bringing the report up to the end of September. Two samples were examined, one unfiltered water from the tap at the boulevard and the other a filtered sample from the reservoir.

In the unfiltered sample the turbidity was slight, and in the other, very slight; there was considerable iron in the unfiltered, but "very slight" in the filtered; no ammonia was found in suspension in either. Other respective comparisons of the unfiltered and filtered samples follow: Chlorine 35 as compared with 38; hardness 2.1 as compared with 2.3, and iron .260 as compared with .028. This shows a slight increase in chlorine and in hardness and a falling off in the quantity of iron.

At the present time the local consumption of water, according to Supt. Thomas, is a million gallons a day and 365 million gallons a year. The increase in consumption has brought about a corresponding increase in revenue, there being about $25,000 increase in income this year. The increase in the quantity of water consumed is attributed to the filter plant and the improved condition of the water.

Professor F. B. Sanborn visited the filter plant as announced and brought 20 pupils from his engineering classes at the Institute of Technology. All details of the local filtration method were brought to their attention and Prof. Sanborn expressed himself as highly pleased with his visit. Engineer Gow who supervised the erection of the plant was a former pupil of Mr. Sanborn.

**School Board Meeting**

The next meeting of the school committee will be held on Tuesday afternoon at o'clock instead of the usual time, 8 p. m.

**Garage Hearings**

The following have been notified of a hearing to be given their petitions for garage and gasoline licenses, Dec. 12 at 11 a. m.: U. S. Bobbin and Shuttle company, for a garage at Perry and Rogers streets; Ovila Desrosiers, garage and gasoline at 142 Ennell street; Louis Bordeleau for a garage at 658 Broadway and Abraham Gustat, garage at 767 Westford street.

**Expense Returns**

The following expense reports have been returned to the city clerk's office: John A. McKenzie, $49.25; Charles A. Slowey, printing of cards, $5.25, and John C. Leggat, nothing paid or promised.

**Chauffeurs' Exams.**

Messrs. Hubbell and Haley held a session at city hall this morning and examined 25 applicants for chauffeurs' licenses.

GAS, HEARTBURN, INDIGESTION OR A SICK STOMACH

"Pape's Diapepsin" ends all stomach distress in five minutes.

Time it! Pape's Diapepsin will digest anything you eat and overcome a sour, gassy or out-of-order stomach surely within five minutes.

If your meals don't sit comfortably, or what you eat lies like a lump of lead in your stomach, or if you have heartburn, that is a sign of indigestion.

Get from your pharmacist a fifty-cent case of Pape's Diapepsin and take a dose just as soon as you can. There will be no sour risings, no belching of undigested food mixed with acid, no stomach gas or heartburn, fullness or heavy feeling in the stomach, nausea, debilitating headaches, dizziness or intestinal griping. This will all go, and, besides, there will be no sour food left over in the stomach to poison your breath with nauseous odors.

Pape's Diapepsin is a certain cure for out-of-order stomachs, because it takes hold of your food and digests it just the same as if your stomach wasn't there.

Relief in five minutes from all stomach misery is waiting for you at any drug store.

These large fifty-cent cases contain enough "Pape's Diapepsin" to keep the entire family free from stomach disorders and indigestion for many months. It belongs in your home.

## CALLS BOSTON FOOD DUMP FOR STATE

BOSTON, Nov. 24.—Boston has been a dumping ground for the state for rotten eggs, sold as "strictly fresh," and a clearing house for diseased meat, while efforts are made to make lobsters look as though they had been live boiled by putting red rubber bands around their tails, according to Dr. P. H. Mullowney, deputy commissioner in charge of the division of food inspection of the health department. These allegations are contained in a report made by Dr. Mullowney to Mayor Curley.

**Food Condemned**

This report points out that besides many prosecutions, the division has sought to stop abuses by condemning articles exhibited for sale. These included 8948 1-4 pounds of meat, 2666 1-2 pounds of fish, more that 81 tons of white potatoes, 7072 pounds of cranberries, 4000 pounds of grapefruit, 4976 pounds of peaches and 2877 pounds of walnuts.

The report calls attention to the fact that the food inspection division of the health department was instituted Sept. 1, 1915, and that it has looked after the sanitary condition of every store in the city where foodstuffs are sold. A dealer must keep the condition of his store and the food disposed of above 75 per cent. to escape getting into trouble. A score card system is maintained, which is being generally adopted throughout the country, and has the approval of the Women's Municipal league of Boston and other organizations.

Following many warnings and convictions, the proprietors of the stores, markets, restaurants and other places, have taken heed with the result that a much improved condition has been secured throughout the city.

The outcome of this improvement, the report states, is that "the typhoid rate this year, the lowest in Boston's history, and undoubtedly the lowest in any city in the country, is the direct result of efforts directed along the lines of better protection of food and drink from contamination.

"In a survey recently completed by the Metropolitan Life Insurance company of New York, it was found that the sickness rate of Boston was the lowest of any city in the world, and one of the agencies for bringing this about was the close supervision exercised over foodstuffs sold in the community."

## FREED OF CHARGE OF HIRING MEN TO SET FIRES

BOSTON, Nov. 24.—Benjamin Smith was acquitted in the superior court today of charges of procuring men to set fire to property owned by him in the East Boston district. The men, who confessed that they applied the torch, testified that Smith had paid them to do so. On the stand Smith denied any prior knowledge of the fire.

## LOWELL HIGH TO MEET DORCHESTER TOMORROW

Fully recovered from its defeat of last Saturday, the Lowell high school football team will meet Dorchester high at Spalding park at 2.30 o'clock, tomorrow afternoon. The local team is in better shape than it was in Haverhill last week. In practice this week, the weak sports were strengthened by Coach Conway for the remaining games of the season. Dorchester has been badly beaten by Haverhill and Manchester this season. The margin of the scores was much greater than the defeats suffered by Lowell and the locals should not find Dorchester very difficult. The local eleven will clash with Lawrence high at Spalding park Thanksgiving morning.

## LABOR ORGANIZATIONS HOLD MEETINGS

The annual clam feast under the auspices of Middlesex lodge, 135, Brotherhood of Railway Carmen, was held last evening in Odd Fellows hall, Middlesex street, and was largely attended. Clams cooked in various ways were served during the evening and the following entertainment program was given: Address of welcome, Mayor James E. O'Donnell; athletic act, Messrs. Donahue and Wing; songs, James E. Donnelly; wrestling match, Messrs. Hamilton and Caddock; songs, Walter Clough; buck and wing dancing exhibition, Adam Hill; song, Andrew Schwartz, and piano selection, Frank Mills.

The program was given under the direction of Mr. Morrison, while the committee in charge consisted of C. E. Dudley, M. H. Tatham and E. L. Griffin.

**Woolen Spinners**

A regular meeting of the members of Local 959, Woolen Spinners' union, was held last evening at 32 Middle street. Austin Kennedy occupied the chair and three members were initiated.

**Carpenters' Council**

A largely attended meeting of the Carpenters' District council was held last evening at Carpenters' hall, Runels building, and considerable business was transacted.

**Woolen Fixers**

The Woolen Fixers held an important meeting in Middle street last evening and transacted considerable business. The secretary and treasurer of the organization reported to the effect that the union is in a prosperous condition.

**MISCELLANEOUS SHOWER**

A miscellaneous shower was tendered Miss Anna McCreadie at her home, 561 Central street, last evening. Miss McCreadie is soon to become the bride of Robert Holmes, a popular employe of the Boston & Maine car shops in Billerica. The hostess was presented many useful and beautiful gifts, including several pieces of cut glass. A musical program was presented, games were played and refreshments were served. The party dispersed at a seasonable hour, all wishing the bride-to-be happiness and prosperity in her future life. The affair was in charge of Miss Hazel Ferris and Miss Mora Graham.

## NEW RUSSIAN PREMIER

Continued

Trepoff as premier is announced in the newspapers. The council of the empire has been adjourned by imperial ukase until Dec. 9.

The retirement of Premier Sturmer his successor probably are outgrowths of what has been referred to in a few carefully censored Petrograd despatches recently as a serious political crisis in the life of the Russian nation.

The change apparently implies a victory for the liberal elements of Russia over the bureaucratic regime, for M. Sturmer always has been prominent in the affairs of the Russian bureaucracy, while M. Trepoff in the past has engaged in a variety of reform work.

A recent Petrograd despatch quoted Prof. Paul Milukoff, one of the prominent liberal leaders, to the effect that an agreement had been reached between the government and the duma, which was entirely satisfactory to the representatives of the people, but there had been no previous intimation that this would result in the retirement of the premier. In fact, a despatch filed in Petrograd on Wednesday quoted the well-informed Russky-Slovo to the effect that M. Sturmer was convinced the crisis had passed and that the existing order would remain without change, for the present at least.

Although Russia has been a constitutional monarchy since 1905, when the first step toward a representative government was made, the legislative, executive and judicial powers have continued to be united to a great extent in the emperor, who still bears the title of autocrat. There is a distinct cleavage, moreover, between the duma and the government whose members are appointed by the emperor and are not responsible to the duma. It was this condition which was largely responsible for the serious political crisis that came to a head with the recent assembling of the duma.

At that time, the government was made the object of a bitter attack by various influential parties, representing the voice of public opinion which could not be ignored and the displacement of M. Sturmer probably means that for the first time in Russian history, the representatives of the people have succeeded in moulding the government in accordance with their wishes.

M. Sturmer, the successor of Premier Goremykin, was appointed on Feb. 1, 1916. Before his appointment, he was the representative of the right wing in the financial debates in the council of the empire, the upper legislative body.

M. Trepoff, who is in his 55th year, served nine years in the army. In 1895, he became attached to the imperial chancellery and won distinction through his share in the work of a commission of inquiry into the state of the noble class in Russia. In 1905, when the constitution was granted and Count Witte was in power, M. Trepoff participated in reform work and in 1914 he was appointed to the imperial council.

## GOES TO BRING REFUGEES FROM BELGIUM

THE HAGUE, via London, Nov. 24.—Father John B. Deville of Chicago, has started for Belgium on his fourth trip to bring out old men, women and children to rejoin their relatives in America. Three hundred of these refugees are ready to leave in east and west Flanders. No one has been permitted to leave these districts by the German authorities for more than 1½ months.

**SUPERIOR COURT**

The trial on the bill of equity brought by Edwin F. Treat against Sarah R. David, executrix of the estate of the late Charles F. David, was resumed before Justice Callahan in the jury waived session of superior court in the Gorham street court house today. The plaintiff alleges that he purchased 25 shares in the Medford Publishing Co. and that neither the stock nor the circulation was as the defendant represented. The jury waived session will reconvene Monday morning.

**IN POLICE COURT**

It took Judge Enright about five minutes to dispose of the cases in police court, this morning. There were but two cases, one for drunkenness, the defendant being Maurice J. Barry, who called at the police station last evening and asked to be given a place to sleep, claiming he had been locked out of his house by his son. He admitted his guilt and was fined $10. The other was a larceny, two counts. The first count was placed on file; the second count was withdrawn by the complainant and the defendant was discharged.

YOU MAY LAUGH

Some smokers consider our MANILA LONDRES a joke. They are those who read the price ticket, TEN for 25c, not the people who have smoked them and really know.

BOX OF 100, $2.35.

HOWARD The Druggist, 197 Central St.

HARRY W. HEALEY.....Auctioneer
Office 64 Central St. Telephone 810

Tomorrow, November 25th, 1916, at 3 P. M.

ADMINISTRATORS' SALE OF THE MELVIN PROPERTY—A TWO-TENEMENT HOUSE AND ABOUT 4440 SQUARE FEET OF LAND AT NOS. 41-43 MARION STREET.

I shall offer for absolute sale the above property to settle up the estate. The house consists of two tenements of five rooms each; never vacant. Here is an opportunity for the man of moderate means to make a safe investment where he can occupy one tenement and rent the other. It is within a few minutes' walk of many large industries.

Terms: $200 to be paid the auctioneer as soon as struck off. Other terms announced at time and place of the sale.

JOSEPH S. LAPIERRE, Administrator.

PUBLIC MARKET
30 JOHN STREET

We wish to announce to our customers and the public that we have received our first shipment of

TURKEYS, DUCKS AND GEESE FOR THANKSGIVING

Call and see them and place your order early.

SPECIALS FOR FRIDAY AND SATURDAY

Choice Corn-fed Roast Beef, per lb. .....15c, 16c, 18c
Legs of Spring Lamb, per lb. .....23c, 25c
Legs and Loins of Yearling, per lb. .....16c
Fresh Roast Pork, per lb. .....16½c, 18½c
Fancy Sirloin Steak, per lb. .....25c
Fatted Veal, per lb. .....12½c, 16c, 18c, 22c
Native Dressed Fresh Killed Fowl, per lb. .....25c, 28c
Western Fresh Killed Fowl, per lb. .....18c, 20c
Large Native Roasting Chickens, per lb. .....30c, 35c
Small Native Roasting Chickens, per lb. .....25c, 30c

Call and see our goods. Everything guaranteed fresh, clean and wholesome.

JOHN STREET PUBLIC MARKET
30 JOHN STREET
Tel. 2627—2628. J. P. Curley, Prop.

ALL THE BEST GRADES OF COAL AT LOWEST PRICES

Fred H. Rourke
280 CENTRAL ST.
Opposite Tower's Corner.
Open Evenings.

Thanksgiving Sale

STARTS TODAY WITH THE GREATEST VALUES EVER OFFERED BY ANY CLOAK STORE IN LOWELL.

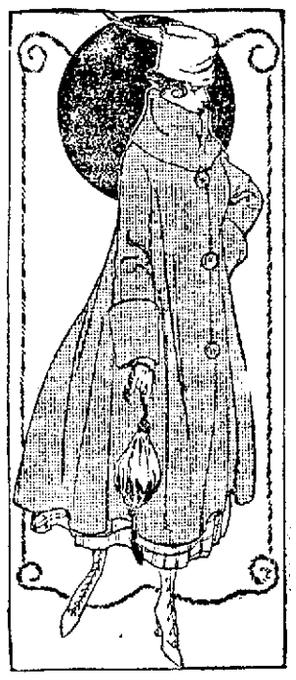

150 Sample Coats

Arrived Yesterday from New York—Values from $45 to $60, On Sale Now At

$20, $25 and $30 SEE WINDOW

$65 BAFFIN SEAL COAT.....$38.75
100 CLOTH COATS—$16.50 and $18 values, $10
175 COATS—$20 and $22.50 values.....$14.75
350 PLUSH COATS at $15, $18, $22.50 and up
$5 and $10 less for this sale. See them; the great savings will buy your turkey and fixings.

HUNDREDS OF OTHER COATS TO SUIT YOUR TASTE AND PURSE

DRESSES FOR ALL OCCASIONS AT OUR POPULAR PRICES.

SUITS AT.....ONE-HALF PRICE AND LESS

Don't fail to see our values. You will find a larger assortment at our store than in other stores three times the size. FORGET HIGH PRICES when you enter our store.

Lemkin's Cloak and Suit Store

228 MERRIMACK ST. OLD CITY HALL BLOCK

Formerly the Original Reliable Boston Cloak and Suit Store, Owned and Operated by Mr. Lemkin for 10 Years Past.

THE WEATHER
Fair tonight and Saturday; lower temperature; west to northwest gales.

# THE LOWELL SUN

7 O'CLOCK

ESTABLISHED 1878 | LOWELL MASS. FRIDAY NOVEMBER 24 1916 | 20 PAGES 1 CENT

# ANOTHER BIG BRITISH HOSPITAL STEAMER SUNK; ALL SAVED

LONDON, Nov. 24, 1 p. m.—The British hospital ship Braemar Castle of 6280 tons gross, bound from Saloniki to Malta with wounded, has been mined or torpedoed in the Aegean sea, it was officially announced today. All on board were saved.

The disaster occurred in the Mykoni channel, the announcement states.

Mykoni is an island in the Aegean sea, about 100 miles from Piraeus, the port of Athens. A comparatively narrow passage separates Mykoni from the island of Tino to the northwest.

**BRITANNIC NOT TORPEDOED**

LONDON, Nov. 24.—A virtual disavowal that a German submarine had anything to do with the sinking of the British hospital ship Britanic in the Aegean sea is contained in a wireless despatch received today from Berlin, which reads as follows:

"According to the reports so far at ney in this direction the large number hand the Britannic was proceeding from England to Saloniki. For a jour- of persons on board was extraordinarily striking and justifies a strong suspicion of the misuse of a hospital ship for transport purposes.

"Inasmuch as the ship bore the distinguishing marks of a hospital ship in accordance with regulations, there naturally can be no question of a German submarine in connection with the sinking."

**WAS TORPEDOED**

LONDON, Nov. 24.—A Reuter despatch from Athens says the Braemer Castle was torpedoed.

**SURVIVORS OF ERNASTON**

LONDON, Nov. 24.—Twelve members of the crew of the 3000 ton British steamship Ernaston were landed today. They reported their steamship had been sunk. The captain and the remainder of the crew are in another boat, the whereabouts of which is unknown.

# HIGH SCHOOL CONTRACTS TO BE DISCUSSED AT PUBLIC MEETING

Speaking on the purpose of the meeting which will be held this evening at city hall at o'clock and at which local contractors and builders will discuss the high school contracts and labor Mayor O'Donnell said this morning:

"There seems to be some misapprehension among the public as to the object of the meeting and the attitude of the municipal council. The meeting tonight shall not be for the purpose of deciding whether the bids for the high school shall be split up or whether the contract as a whole shall be awarded to anybody in particular. At one of its first meetings the advisory board favored the one-contract plan, but two methods are open to us, one of which would, I think, be acceptable to Lowell contractors while providing for efficiency and economy.

"We might, for instance, give out the entire contract to an out-of-town concern, there being little probability that any local contractor would bid, and thus put the responsibility on the

Continued to last page

# TEST CASE OF ADAMSON LAW

KANSAS CITY, Nov. 24.—A tentative agreement on a test case of the Adamson law has been reached by the attorneys of the railroads and the government who have been in conference here yesterday and today. The agreement has been forwarded to Attorney General Gregory at Washington, and the conference here will await his action upon it.

**DELAY PROSECUTIONS**

WASHINGTON, Nov. 24.—Under a tentative agreement, said today to have been arranged between department of justice officials and railroad attorneys the government will not insist on railroads putting into effect provisions of the Adamson act until the supreme court has determined the law's constitutionality. The measure becomes effective Jan. 1, but prosecutions for violations would be withheld. The agreement is conditional on the ability of counsel for the government and railroads who are in Kansas City today to appear before the federal court there in Santa Fe suit to decide on what case should be appealed to the supreme court for the test.

The agreement also would provide that railroads should not file new suits attacking the Adamson law pending the supreme court's decision and should not institute further actions if the law be held valid. It would not seek to prevent effort to obtain legislation amending the Adamson act, however.

The joint congressional investigating committee at today's session heard Alfred P. Thom, counsel for the railway executives' advisory committee, continue his presentation of the railroads' ideas of legislative reforms needed to better transportation conditions.

# ROBBER TOOK $10,000 WORTH OF DIAMONDS

ARKANSAS CITY, Ark., Nov. 24.—A robber entered McDowell's jewelry store here shortly before noon today, held up the only clerk in the place and escaped with $10,000 worth of diamonds after locking the clerk in the vault.

**NO DAMAGE DONE**

A grass fire in a field off Robinson street, near Railroad street, called out members of Engine 1 at 2.15 o'clock this afternoon. There was no damage.

CHALIFOUX'S—ON THE SQUARE

SHOPPING AT HOME

For Pleasure through Boston and New York we roam.
But when we wish clothing we shop right at home.
We go down to Chalifoux's right on the square.
A charm for small pocketbooks seems to lurk there,
You have not far to seek it, it's right on the square.
We've a stock of shoes, that is stylish and neat.
They always wear well, we can fit any feet.
We have suits for the ladies and suits for the men.
And socks that will look well and you won't have to mend.
Come in and look them over, I'm sure you will find
The things you will need no matter what kind.

Written by Ethel B. Dixon of the Lowell High Com. Dept.

# DIVORCE LIBEL IS FILED AGAINST LOWELL MAN

A divorce libel has been filed in the superior court at Taunton by Emilia Jourdaine against Louis Jourdaine of Lowell. Mrs. Jourdaine set forth that they were married in Nov., 1891, at Taftville, Conn., and resided together in North Adams. She alleges that her husband deserted her Feb. 7, 1896. She also asks permission to resume the maiden name of Emilia Lavalle.

# POSTAL SAVINGS BANK SUCCESS IN LOWELL

In a report recently issued by the postoffice department showing that the deposits in the Postal Savings banks in this country now total $104,200,000 Lowell is mentioned as one of the industrial centres which show large deposits. Other cities in line with Lowell are Passaic, Paterson, Rochester, Baltimore, Bayonne, Springfield, Manchester, Providence, Buffalo, Newark, Cleveland, Chicago, Philadelphia and New York.

This, according to the economists and labor leaders, reflects the prosperous condition of the wage earning class despite the high cost of living. In view of the fact that the majority of the 650,000 depositors, according to the report, are enrolled in the wage earning class and deposits have increased by leaps and bounds in industrial centres throughout the country during the last few months it is evident that the laboring class is now enjoying an unprecedented era of prosperity.

During the last four months the deposits in the Postal Savings banks have increased over $17,000,000 and the increase for the month of October alone aggregated $4,700,000 with the deposits in the mill centres showing the largest increases. The increases for the last quarter almost equal the increases for the year ending June 30, 1916.

—A—
KLEAN
ENTERTAINING
INCOMPARABLE
TICKLING
HAPPY
'SHOW
ALL THIS WEEK

Marriage

The most important thing for a young man to get who intends to marry is the girl. But right next in importance comes money enough to support her. It is easy to save, if you have something to save for. Are you saving up in the bank now, so that when the pop-time comes, you will feel like a man when you ask her? Savings Deposits made at Middlesex Trust Co., Merrimack-Palmer Sts., begin interest last day of month. PRESENT RATE 4 PER CENT.

# WOMEN CAMPAIGNERS VISIT MR. ROGERS

This afternoon at two o'clock or thereabout, a deputation of members from the Massachusetts branch of the congressional union for woman suffrage called upon Congressman John Jacob Rogers, to impress upon him the widespread demand for a national suffrage amendment. Mrs. Thomas H. Gray, Jr., of Brookline, chairman of the committee on deputations, introduced the speakers, who were Mrs. Agnes H. Morey, chairman of the Massachusetts branch of the congressional union for woman suffrage, Miss Marian McGaw, of Topeka, Kansas, who has come to Massachusetts to help in the work of the congressional union, and Miss Katharine A. Morey, of Brookline, who has taken up her residence in Kansas in order to become a citizen of the United States.

After stating the purposes of the or-

Continued to page twelve

# STURMER OUT; TREPOFF NEW RUSSIAN PREMIER

LONDON, Nov. 24.—Alexander Trepoff, Russian minister of railways, has been appointed premier, according to a Reuter despatch from Petrograd. The retiring premier, M. Sturmer by an imperial ukase, has been appointed grand chamberlain of the imperial court, retaining his functions as a member of the council of the empire.

Petrograd newspapers say that the appointment of M. Trepoff as premier implies the necessity that the government make a communication to parliament explaining the impending problems connected with the work of the government.

PETROGRAD, Nov. 24, via London, 11.05 a. m.—The appointment of M.

Continued to Last Page

Don't Miss It

Ladies, we want every one of you to visit our showrooms sometime this week to inspect our Christmas line of beautiful electric table lamps.

Whatever your taste in lamps may be we can please you. For the art lover we have light rose, green, or blue etchings on shades of delicate white or tinted glass.

Or handsome glass shades, hand decorated with flowers, designs or landscapes in full rich colors, with Roman bronze, wrought brass, silver nickel or inlaid mahogany bases.

Think how one would brighten your home.

Lowell Electric Light Corp.
29-31 Market St.

Telephone 821.

Hotel Napoli
Friend St., Boston
Table D'Hote Lunch, 11 to 3.....50c
Table D'Hote Dinner, 5 to 9.....75c
Daily Combinations.....45c
Signor Paladino's Orchestra
Open Till Midnight

# G.O.P. COMMITTEE HAS DEFICIT OF $21,144

NEW YORK, Nov. 24.—A deficit of $21,144 in the funds to meet the expenses of the republican campaign was announced here today by Cornelius N. Bliss, jr., treasurer for the republican national committee.

# HERCULE TOUPIN WAS FOUND NOT GUILTY

Hercule A. Toupin of this city, who was charged with illegally keeping liquor at his premises in Cheever street, was tried before a jury at the criminal session of the superior court in East Cambridge yesterday and found not guilty.

The case was tried before Judge Enright in the Lowell police court about two months ago, and at that time Toupin was found guilty and fined $100 and ordered to serve three months in jail. An appeal was taken with the result that in the higher court Toupin was discharged. Frederick W. Mansfield, candidate for governor at the recent state election, appeared for the defendant. After disposing of this case the criminal session of the superior court adjourned until next January.

# ARCHDUKE JOSEPH IN COMMAND OF FORCES

**TAKES CHARGE IN SECTION FORMERLY COMMANDED BY THE NEW EMPEROR CHARLES**

BERLIN, Nov. 23, via wireless to the Associated Press, via Sayville.—Archduke Joseph, holding the rank of colonel general in the Austrian army, has assumed command of the section of the eastern battle front formerly commanded by the new Emperor Charles. Joseph is called the "Hungarian archduke," having chosen Hungary as his residence. Heretofore he has commanded an army corps with success.

Archduke Joseph should not be confused with Archduke Joseph Ferdinand, who formerly commanded an army in Volhynia.

**UNDERWENT OPERATION**

Albert G. McCurdy, foreman of The Sun composing room, underwent a serious operation at the Lowell Corporation hospital today.

# R.R. NEED $1,250,000,000 A YEAR FOR 12 YEARS FOR DEVELOPMENT

WASHINGTON, Nov. 24.—Railroads will need $1,250,000,000 additional capital annually for the next 10 or 12 years to increase their facilities to handle the country's growing commerce, Alfred P. Thom, counsel for the railway executives advisory committee told the congressional railroad investigating committee today, continuing his statement on behalf of the railroads began yesterday. About $250,000,000 a year additional will be required, he said, to refund maturing indebtedness.

To attract investors, Mr. Thom suggested that federal regulation should replace the present system of authority divided between the states and the central government.

Referring to the need of additional railroad facilities, Mr. Thom said:

"It has been found that the wealth of the country has been increasing at the rate of 8 or 9 per cent a year and the same ratio of increase has held good as to demand for transportation. As the forces which have affected the growth and development of the past apparently still continue in full operation and may reasonably be expected to continue for the next 10 or 15 years at least, the investment in railroad facilities to meet the larger requirements of the future must consequently grow at a corresponding annual rate of increase." The estimate of $1,250,000,000 for additional transportation facilities includes nothing for extensions into new territory, he added.

"Where is this money or any sum approximating it to come from?" asked Mr. Thom. "This problem is of vital interest to the public because on its successful solution depends the commercial facilities of the country. Would it do to confront the investor, when asking for this great investment, with a situation where revenues of the railroads are not subject to the control of the investors, but are fixed and limited not only by governmental authority, but by many unco-ordinated state authorities in no way responsible to each other and where the railroads cannot control and the government cannot and does not limit the expense account."

Mr. Thom referred to the recent case in which the New York Central, which has not over 20 miles of line in Illinois, was taxed $600,000 by the state of Illinois as a condition of the consent of that state to the issue of certain securities. He asked why the states of New York, Ohio, and the others through which the road runs could not with as much reason exercise the same right.

"If they did," he continued, "commerce as a whole would be most onerously burdened. If they did not, then their own commerce must help to bear the burden of this tax placed upon the road by the state of Illinois, contrary to their views of the justice of such a tax.

"As another illustration of the conflict of state action, the New York, New Haven & Hartford in the summer of 1913 arranged for the sale of $67,000,000 of convertible bonds. The states of Rhode Island and Connecticut gave their approval, but the approval of Massachusetts could not be obtained. The result was that the issue failed and the consequent inability of the road to furnish the proposed new facilities in the way of new equipment and enlarged terminals is largely responsible for the great congestion of business and interruption of commerce throughout the whole of New England and surrounding regions."

Mr. Thom devoted most of his time to a discussion of state and federal regulation of interstate carriers and said the railroads now asked that the power over interstate commerce be put in federal hands to protect and not to invade the rights of the states.

"We do not ask," he concluded, "that you disregard states' rights but that you enforce states' rights."

He will continue his argument when the committee meets again tomorrow.

# SAYS HE KILLED JUDGE IN SELF DEFENSE

HUNTSVILLE, Ala., Nov. 24.—David D. Overton, former clerk of the Madison county circuit court, took the stand today at his trial for the murder of Judge W. T. Lawler, his political opponent, and testified that he killed the jurist in self-defence. Lawler's body was found in the river last June and until Overton spoke today the manner of his death was unknown.

# WAS BURIED WITH MILITARY HONORS

**FUNERAL OF EDWARD A. BARNES TOOK PLACE THIS AFTERNOON—SERVICES AT CENTRAL M. E.**

Accompanied by full military honors by General Adelbert camp, U.S.W.V., the funeral of Edward A. (Ted) Barnes, a veteran of the Spanish war, was held this afternoon. Services took place from his late home at 173 Andover street and were conducted by Rev. William F. English, pastor of the Central M. E. church. Escorted by members of Adelbert Ames camp, Spanish war veterans, the cortege proceeded to the Central M. E. church in John street which was filled with sorrowing relatives and friends. Here prayer was also offered by Rev. Mr. English and there were selections by the church quartet. The bearers were Comrades Gen. Gardner W. Pearson, Major Colby T. Kittredge, John H. Kelsey, B. W. Chandler, Carl Pihl and William M. Prescott. The ushers were Comrades Frank A. Boyle, James F. Crowley and Victor I. Turnquist. Honorary Member Arthur F. Salmon had charge of the ushers. The services were under the direction of Commander Alexander D. Mitchell.

Burial was in the Edson cemetery, where military services were held. Those who lead the services were Commander Mitchell, Chaplain F. A. Boyle, Past Commanders Frank Dodge, James N. Greig and Officer of the Day James F. Crowley. The firing squad was from Company C, Sixth regiment, under command of Lieut. Charles J. Duffy, the only member of the company who served in 1898. The other organizations represented were Lowell aerie, No. 223, Fraternal Order of Eagles; Wamesit lodge, No. 25, Knights of Pythias; Highland council No. 970, Royal Arcanum, and Columbia council, No. 33, United Order of American Mechanics. The floral offerings were numerous and beautiful. George W. Healey was the undertaker.

**10 PER CENT INCREASE**

PITTSFIELD, Nov. 24.—Wage increases of 10 per cent have been announced at Taconic, Pontoosuc, Russels, Tillotson and Berkshire woolen mills in this city, the Sawyer-Regan mill in Dalton and the Hinsdale woolen mill at Hinsdale. About 2500 employes are affected by the increases. During the year the wage increases have totalled 27 per cent., for general mill help and 35 per cent for mill laborers.

LYNCH AND LOTTO

We carry in stock the most complete line of worsteds, serges, unfinished worsteds, scotch cheviots, in plaids and stripes, fancy mixtures, plain designs. Every piece virgin wool. We will make these woolens to your measure any style. All made in Lowell to order in our own daylight workshop. REMEMBER we do not send our orders out of town to be finished.—

SUIT or O'COAT $15.00 UP

MADE TO ORDER

Our workshop is a union shop under the custom journeymen tailors' local 103 of Lowell. Every suit bears the union label. WORKSHOP 136 MARKET ST.

—12C—
Merrimack St TAILORS Open Evenings till 9 O'clock

# WOMAN'S PLACE NOT IN HOME IN WAR TIME

### 3,219,000 EMPLOYED OUTSIDE THEIR OWN HOMES IN BRITISH ISLES

LONDON, Nov. 24—The saying that woman's place is in the home has little application in war time. There are now in the British Isles 3,219,000 women employed outside their own homes. It is generally recognized that their rally to work "in the national interest" is going to make it difficult for parliament to refuse the demand for suffrage which will be renewed when hostilities end.

During the first two years of war the increase of women workers, exclusive of purely feminine occupations, was 566,000. Of these 766,000 directly replace male labor, in other words more than three-quarters of a million women left their homes to release that number of men for military service. In most instances the women went into the munition plants, where a considerable number of them have given up their lives in "doing their bit."

There seems to be no limit to the class of work women can do. At first it seemed strange to see girl conductors on the busses, girl window-cleaners, van drivers and messengers. But as the war progressed the field broadened and now even in building, mining and quarrying scores of women are employed. The metal trades also have claimed their share of the new industrial army. It must be understood that this is not an army in skirts. As a matter of fact skirts are worn for the most part only in those occupations which bring women in touch with the public. In most of the factories and shops, the breweries and the railway yards, jumpers and regulation overalls are the approved costume. The bus and tram conductors, or "condustresses," are jaunty in their neat blue tunics and skirts reach just below the knees—low enough to overlap close fitting black leather puttees. There is seldom a glimpse of stocking. The bus companies issued an order recently that no silk hosiery should be worn.

It is stated that probably 100,000 of the women "war workers" have been recruited from those formerly engaged in purely feminine occupations—domestics, dressmakers, milliners, etc. The servant problem is becoming more and more acute, for the demand for munition workers is increasing day by day, and the wages offered are far beyond the dreams of avarice to a majority of the English domestics.

The number of women employed in railway work has increased more than 200 per cent. Ordinarily the only railway posts open to women were clerkships and carriage-cleaning tasks. Now there are women ticket collectors, porters, engine cleaners and workshop laborers. In Glasgow and some other cities women are being tried out as tram drivers or motor-women.

Interesting statistics regarding woman's part in war work have been collected by the employment bureau of the board of trade. The number of women recruited to industrial occupations between July, 1914, and July, 1916, was 362,000. Of this number, 263,000 directly replaced men. In commercial occupations the increase in the number of women workers was 198,000, while the number of women replacing men in this class was 201,000. This apparent discrepancy is accounted for by the transfer of women from the feminine side to the male side of the establishments. The increase in women clerks amounts to only 45,000, all of whom, however, have replaced men.

The increase of woman workers in hotels and places of entertainment is only 19,000, yet the number of men replaced in these establishments is 31,000, many of the old female employes now doing the work of men.

There has been much more discussion lately as to whether the city woman is a success on the farm and the point is far from being settled. Nevertheless 66,000 more women are working steadily at agriculture today than in July, 1914. In 1914 there were only 2,000 women employed in government arsenals and dockyards. Now there are over 70,000. The English breweries formerly employed 8,000 women. Now they have 18,000. And so it goes through all the industries.

As a whole the industrial post-war problems are going to offer much food for reflection, and, to be amicably solved, will require an intelligent skill of direction and "square dealing" equal to the best thought and energy put forward in the war itself.

# BOSTON CARMEN IN HOT FIGHT FOR OFFICE

BOSTON, Nov. 24.—Charges of discrimination and steam roller tactics were hurled at the meeting of the Boston Street Carmen's union at 721 Washington street, last evening, when a number of aspirants for some of the local offices found their names left off the nominated slate. The meeting was for the purpose of picking in nomination officers for the annual primary and election.

During the discussion, telegrams were despatched to William D. Mahon of Detroit, president of the Amalgamated Association of Street and Electric Railway Employes of America, urging him to come on to Boston at once, or in the event of his inability to leave Detroit at this time, to forward instructions relative to the legality of a ruling of the international that "candidates for office must be in good standing for at least two successive years prior to being placed on the nominating lists."

The putting into practice of this rule and the removal of the names of certain candidates declared not eligible under this law of the international led to the above charges and excitement. In consequence, the holding of the scheduled primary next Monday and the annual election Monday, Dec. 4, may be postponed to a later date. The meeting was still in session at a late hour last night and the officers of the union were unable to give out the names of the candidates for the principal offices.

### FIREMAN HURLED FROM ENGINE

BOSTON, Nov. 24.—A $10 fire in box Tremont street last night, caused by a certain blowing in the breeze, came near costing the life of John F. Foley of Engine 3, Bristol street and Harrison avenue. Foley is in a serious condition at the City hospital.

The fireman was thrown from the engine as it turned Waltham street into Tremont. He continued his way to the fire only to fall unconscious upon his return to the engine house.

# STATE OR MUNICIPAL REGULATION OF WAGES

### D. F. WILCOX DISCUSSES PLAN FOR PAYMENT OF PUBLIC UTILITY EMPLOYES

SPRINGFIELD, Mass., Nov. 24.—State or municipal regulation of wages, hours and conditions of employment of public utility employes, was discussed in a report presented today to the National Municipal league convention by Delos F. Wilcox, chairman of the committee on franchises, who was for several years chief of the bureau of franchises of the New York state public service commission for the first district.

The interest of the public in the continuity of operation of public utilities is sufficient, says the report, to warrant the employment of legal measures to prevent strikes, especially on street railway and telephone systems, but the committee recognizes that the right to strike cannot be taken away from such employes, until the public in some way guarantees that the employes' interests as to wages, hours of labor and conditions of work will be conserved.

Discussing the right of corporations to earn a fair return, the committee points out that in most cases, public utility services are worth more than the consumers have to pay for them, and that the public might well afford to pay higher rates, if revenues at existing rates were insufficient to afford the employe a living wage and the corporation a living income.

The committee was in favor of inserting certain general clauses in franchise grants, not determining specific schedules of wages and hours, but establishing a definite method for the settlement of labor disputes as they may arise.

The report continues:

"The committee does not favor the principle of fixing wages and hours of labor in specific cases by legislative act without investigation. Legislation, like franchise contracts, should concern itself primarily with the establishment of general principles and the creation of means for the amicable settlement of specific disputes as they arise. The committee feels some doubt as to the particular character of the tribunal upon which should be conferred the authority to settle these disputes, but in view of the control already exercised by the public service commissions over rates, a matter that is vitally connected with the problem of wages, hours and conditions of labor, it reaches the conclusions that experimentally the far-reaching powers necessary to enforce the demands of the public for continuity of service by the prevention of strikes should be conferred upon these regulatory commissions."

Besides Dr. Wilcox, the signers of the report are Prof. William M. Leiserson, head of the public service bureau of Toledo university; Robert Treat Paine, of Boston; Dr. Horatio M. Pollock, of Albany; Charles Richardson, of Philadelphia; and Clinton Rogers Woodruff, also of Philadelphia, who for more than twenty years has been secretary of the National Municipal league.

### PRES. WILSON ILL

WASHINGTON, Nov. 24.—President Wilson cancelled several engagements yesterday and spent the afternoon and evening in his bedroom because of a slight cold caught several days ago. Senator-elect Gerry of Rhode Island was among the dozen who were to have seen him.

### WOMAN BURNED TO DEATH

YORK VILLAGE, Me., Nov. 24.—Mrs. Carrie Whitten, 42, who was horribly burned yesterday at her home near Cider Hill, died two hours later in the York hospital. Mrs. Whitten ran from her chamber to answer a telephone call, her dress caught in an oil stove, and in a few seconds her body was wrapped in flames.

Unable to free herself from the blazing heater she dragged it down the full length of stairs and fell at the bottom with the stove on her body. Bradford Kimball, a small boy who was in the house at the time, ran to the residence of Mr. and Mrs. David Young, who hurried back and found the charred body of the woman and the house afire. They battled with the flames and finally got the body into the yard. Mr. and Mrs. Young were both severely burned.


SPECIAL SALE OF
CHILDREN'S WINTER COATS
Second Floor

The Bon Marché
DRY GOODS CO.

SPECIAL SALE OF
Children's Hats
Infants' Wear Section—Second Floor

COATS COATS COATS

A Tremendous Coat Business gives us the opportunity to show you Hundreds of New Coats. Each Week something new all the time. The largest assortment and the most beautiful line of Coats we have ever shown.

English Velour
Bolivias
Wool Plush
Salt's
Esquimette
Suede Cloth
—AND—
Mixtures

SPECIAL PRICES

$14.95 $16.95
$17.95 $19.95
$22.50 $25.00
$27.50 $29.50
$35.00 $39.50
$45.00

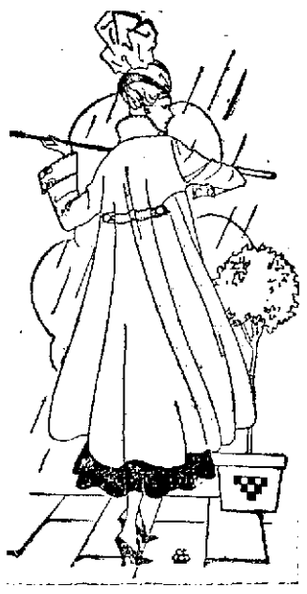

Burgundy
Brown
Navy
Black
Gold
Santargo
Tange
Green
Plum

Lowell's Largest Waist Dept.

Over 5000 Smart, Stylish Waists, just the latest creations, are here.

All new, fresh waists, new arrivals all the time.

Georgettes, Laces, Crepe de Chine, Radium Silk, Stripe Silk and Fine Lingerie, at

98c, $1.98, $2.98, $3.98, $4.98, $6.98, $7.98, $8.98, $10.98 up to $25.00

Special for three days, Friday, Saturday and Monday, 10 dozen $3.98 and $4.98 Silk Waists. Special

$2.98

BEAUTIFUL SUITS

On Sale for Friday, Saturday and Monday

A wonderful collection of Fur Trimmed Suits—Many of them Sample Suits and original designs.

| $15.00 to $17.50 SUITS | $22.50 to $27.50 SUITS | $30.00 to $35.00 SUITS | $39.50 to $45.00 SUITS |
|---|---|---|---|
| $10.95 | $19.95 | $25.00 | $32.50 |

Good suits are hard to find—now is the time to buy.

Extraordinary Values In
FASHIONABLE MILLINERY

Trimmed Hats—Splendid stylish young ladies' models. The crown and underbrim are made of good silk velvet with upper facing of good quality plush. The trimming consists of a large velvet rose placed effectively to front of hat with silk velvet ribbon gush to the back; value $8.98. Price .....$4.98

Middle Aged Ladies' Hats—Turban and draped toques, made of Lyons velvet, trimmed with wings, feathers, pompoms and ornamented. Price..$2.98

The Lucerne Scarf Toque—A new and practical novelty for skating, motor and outdoor wear. Combine beauty, smartness, utility; made of knitted angora; comes in white and colors. Prices .....$1.98 and $2.49

Women's Heavy Ribbed Cotton Union Suits, 50c to $1.25 Each

Women's Ribbed Wool Union Suits, all styles, $1.50 to $3.50 Suit

HOSIERY AND UNDERWEAR

Women's Jersey Ribbed Wool Vests, Pants and Tights..85c to $2 Garment

Women's Heavy Ribbed Cotton Vests, Pants at 29c to 59c Garment

Children's Jersey Ribbed Fleece Lined Vests and Pants ....25c and 29c Gar.

Children's Jersey Ribbed Fleece Lined Union Suits, 50c and 59c Each

Men's Heavy Ribbed Cotton Union Suits .....$1.00

Men's Heavy and Medium Weight Ribbed Wool Union Suits, $2, $2.50 and $3 Suit

Men's Natural Wool Shirts and Drawers, 85c, $1, $1.50 Garment

Men's Heavy Ribbed Cotton Shirts and Drawers, all sizes .....50c Garment

Women's Heavy Black Cotton Hose, full fashioned, 29c Pair

Women's Plain Black Cashmere Socks, seamless, 39c and 50c Pair

Women's Full Fashioned Black Cashmere Hose, regular and out-sizes, 59c Pair

A beautiful line of Women's Fancy Silk Hosiery at $1.00 Pair

The new shades of brown in Fibre and Silk Boots and all silk; prices range from 59c, 69c, $1.00 Pair and Upwards.

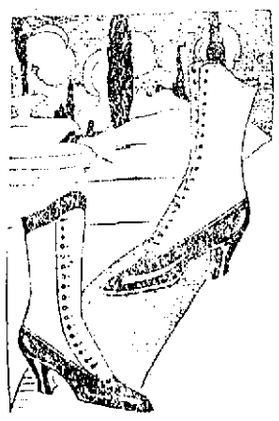

"BOSTON FAVORITE" BOOTS FO R WOMEN

We have several styles of this make which we are selling at present prices as long as they last. These shoes could be duplicated on the present market less than 50c to $1.00 per pair advance over prices quoted. As fast as these are sold, our prices must advance.

Patent Colt Cloth Top and Button, now

$3.00, $3.25 AND $3.50

$2 P. N. CORSETS

$1.39

SPECIAL FOR FRIDAY AND SATURDAY

Style 1 models, made of best quality coutil, medium high bust, 4 heavy hose supporters, sizes 18 to 25; regular $2.00 value. Special at $1.39

HOLIDAY RIBBONS

Brocaded Ribbons—6 in. wide, in all new combinations of shades, in old blue, old rose, purple, garnet, delft blue, green; special for gents' neckties; regular value 89c. Special for 59c Yard

Dresden Ribbon—5½ in. wide, in pink, blue, yellow, old rose, delft blue, green and lavender; special for the holiday novelties; extra good value 25c Yard

Persian Ribbon—5½ in. wide, in all good combinations, good for gents' neckties and fancy novelties; extra good value .....25c Yard

Persian Ribbon—11 and 12 in. wide, in all the new combinations, special for the new street bags, 89c to $5.98 Yard

Paisley Ribbon—6½ in. wide, special for gents' neckties and dress trimmings; extra good value. 49c to 98c Yard

# SAYS WOMEN INSULTED IN RECENT CAMPAIGN

MRS. LAIDLAW SAYS CANDIDATES "DUCKED" ISSUE WHEN EAST OF MISSISSIPPI

ALBANY, N. Y., Nov. 24.—To the women of the east who are working for equal suffrage a "certain sense of insult" was brought out in the recent political campaigns, Mrs. James Lees Laidlaw said last night, speaking here at an open meeting in connection with the annual convention of the New York state woman suffrage party. Presidential candidates were guilty of "careful, geographical distribution of their utterances," Mrs. Laidlaw asserted, as they favored woman suffrage when on woman suffrage soil but maintained silence when campaigning east of the Mississippi.

"Republican and democratic political organizations in many unenfranchised states have endeavored practically to repudiate the national planks," the speaker said. "In the most cavalier way they have adopted state platforms, after the national conventions, with utter disregard for the pro-suffrage principles announced in the national platforms of their own party.

"When it has come to the declaration of their woman suffrage convictions presidential candidates have shown a discrimination unparalleled in their treatment of their other utterances of campaign principles. East of the Mississippi they were smitten with a strange forgetfulness not to say obliviousness of their spirited utterances on this question. In view of their blank silence on suffrage questions in our eastern states the wholehearted enthusiasm of the utterances which burst spontaneously from their lips as soon as they set foot on truly free American soil of woman suffrage states is one of the most picturesque phenomena in our political history.

"Naturally this brought a glow of pride and a sense of dignified responsibility to the hearts of the enfranchised women to feel that their prospective national executives were so quickly responsive to the interests of womanhood, childhood and the home, that big business of the United States. But how could any unenfranchised American woman with a drop of red blood in her veins, with an atom of self-respect, fail to realize the humiliation of such a position. The women of the east simply do not count, they are not a consideration, they are practically negligible.

Mrs. Laidlaw asserted that the suffrage cause has become so strong however, that "never again in the history of our country will any national party meet in convention" without endorsing it and that never again would it be possible for a presidential candidate to omit speaking of it "in terms of noble conviction." She said that with "the political power that women now have, the political recognition that voting women have of necessity gained, the New York state campaign can move forward with a greater certainty of success than ever before."

CIVIL SERVICE EXAMINATIONS

The United States civil service commission announces competitive examinations to be held as follows:

December 13:—Teachers of agriculture, (male), salary, $900 per annum; dental interne, (male), salary, $600 per annum; chemist's aid, salary, $720 to $1200 per annum; physician, (male), salary, $1000 to $1800 per annum; statistical agent, (male), salary, $1400 per annum; chemist, (male), salary, $1200 per annum.

Dec. 13-14:—Structural engineer and draftsman, (male), salary, $1600 to $1800 per annum; laboratory apprentice, (male), salary, $480 to $540 per annum.

Dec. 15:—Dairyman, (male), salary, $720 per annum.

Jan. 9, 1917:—Stenographer and typewriter, (male), salary, $900 to $1000 per annum.


# A CLEAR COMPLEXION

Ruddy Cheeks—Sparkling Eyes —Most Women Can Have

Says Dr. Edwards, a Well-Known Ohio Physician

Dr. F. M. Edwards for 17 years treated scores of women for liver and bowel ailments. During these years he gave to his patients a prescription made of a few well-known vegetable ingredients mixed with olive oil, naming them Dr. Edwards' Olive Tablets, you will know them by their olive color.

These tablets are wonder-workers on the liver and bowels, which cause a normal action, carrying off the waste and poisonous matter in one's system.

If you have a pale face, sallow look, dull eyes, pimples, coated tongue, headaches, a listless, no-good feeling, all out of sorts, inactive bowels, you take one of Dr. Edwards' Olive Tablets nightly for a time and note the pleasing results.

Thousands of women as well as men take Dr. Edwards' Olive Tablets—the successful substitute for calomel—now and then just to keep in the pink of condition. 10c and 25c per box. All druggists.



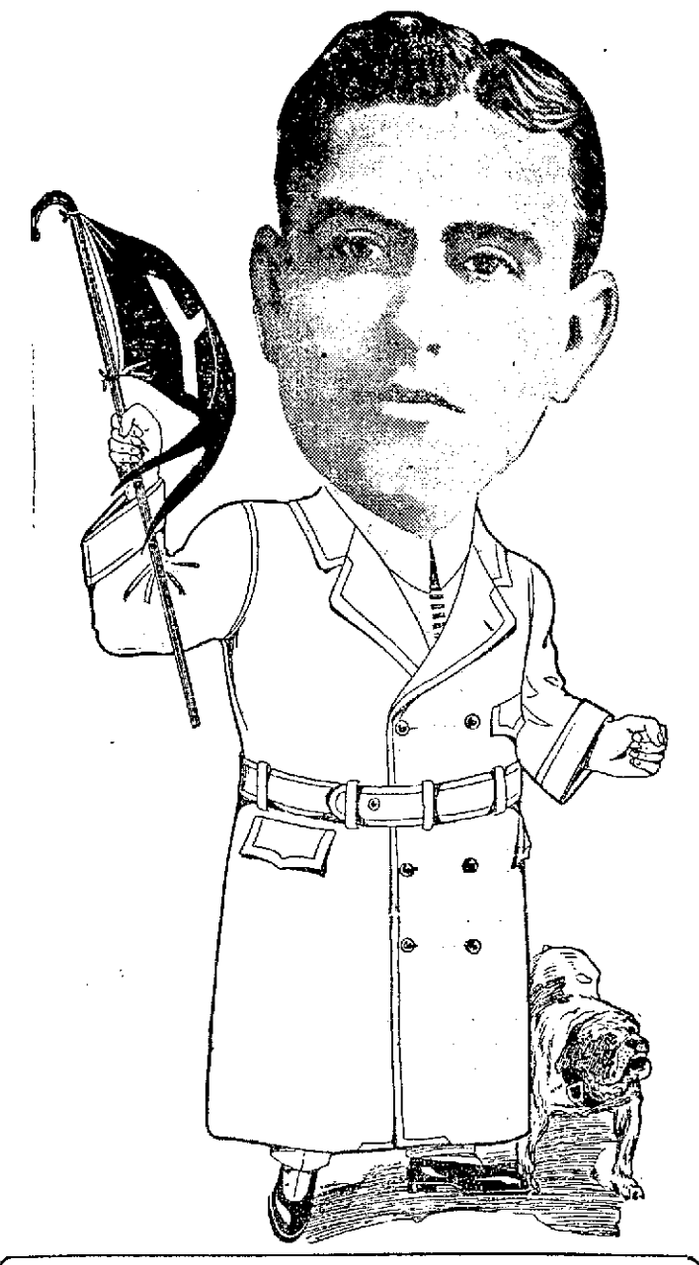

ORDERS TAKEN SATURDAY UP TO 8 P. M., WILL BE READY FOR THANKSGIVING IF WANTED.

Signed, MITCHELL

# GENUINE BLUE SERGE

## Arlington Blue Serge $12.50

Made in Lawrence, Mass. I haven't seen this serge advertised this year under $18.00 for suit. I will take your measure, suit to order, for.....

A commission house overloaded with Blue Serge sells these to me for spot cash, less than the original price, perfect goods and I guarantee the color. If it fades I will make you a new garment.

## Overcoats

The lateness of the season means that a lot of the wholesale commission houses are loaded with overcoatings that they haven't cut or sold. I have had four chances the past week which I took advantage of, to buy surplus stocks of coatings, **Plain Kerseys and Meltons, Plaid Backs, Fancy Tweeds, Scotches and Mist Grays.**

## OVERCOAT TO ORDER Any Style for $12.50

I offer to every man the unusual chance of getting for an extremely low price, a garment made to his measure and order. This price may frighten an individual here and there. I therefore ask you to suspend judgment until you see these goods; if they are better than you expected, order a garment, never mind the price—compare the goods, the fit, the style with the garments you always wore.

## Give Mitchell, The Tailor, Credit for This Sale Among Your Friends, and That Will Be My Profit.

# MITCHELL, THE TAILOR 31 Merrimack Sq. Lowell. Open Evenings Till 9


# COST OF SOMME DRIVE IN MEN ENORMOUS

We may say, then, that the Somme offensive, now in its fourth month, is being pressed with greater vigor and more success than in the period following the first days. This is in strong contrast to the Verdun operation of the Germans, which never showed any great driving power after the first great rush in the last week of February.

As it stands, the Somme drive has resulted in a gain of twice as much ground and the capture of twice as many prisoners and more than twice as many guns (500, to quote official figures) as the Verdun attack, while it is still to run some weeks before it equals the Lorraine contest in time.

In the past month many assertions, patently extravagant, have been put forth on both sides to prove the cost of the Somme battle. The Germans allege that the cost to the allies has been a round million. French and British figures claimed a total German loss of around 600,000, including nearly 100,000 prisoners. Now we know that the French concede a loss of 250,000 at Verdun, while the Germans admit to a casualty list a little larger, and about half that mentioned in French official estimates of German loss at Verdun. Finally the British officially admit a loss in three months of fighting, mainly at the Somme, of above 300,000.

If the French and German losses were equal at Verdun, then there is no reason why, in a similar operation on the Somme, there should be any striking difference between the cost of attack and defense. But there is no escape from the conclusion, the Germans have underestimated their Verdun losses, and neutral observers agree that the total Teutonic casualties at Verdun were not less than 500,000, or at a ratio of two to one, compared with the French.

Accepting this estimate as a basis of computation, it is reasonable to conclude that the Germans have not lost more than half as many men as the allies at the Somme. As the British have lost 300,000 on their own statement, in three months, they will hardly have lost less than 400,000 at the end of this month. The French loss has been very much smaller, probably not more than 100,000. As against this the German loss has been, at the very least, 250,000, if the capture of Germans continues at its present rate to the end of the month, there will be a total bag of above 80,000, or more than twice as many as the Germans took at Verdun. Conceivably, therefore, the German loss at the end of the month will be around 300,000, as contrasted with a British loss of 400,000 and a French loss of more than 100,000.

Now, putting the Somme and the Verdun figures together, it will be seen that in the west the Germans have lost in the two chief engagements between 750,000 and 800,000 men, that the British have lost 400,000, and the French between 350,000 and 400,000. But the noteworthy thing is that while the total losses on either side have been approximately equal, which might be expected, the whole loss on one side has been borne by the Germans, while it has been about equally divided on the other. And allowing for German losses in the east, where the fighting has been very severe, it is hard to see how the total losses of Germany in the present year can be figured at less than 1,000,000.

If you say that while the British have been losing 400,000 men, the French 400,000 men, the Russians something less than 400,000—that is, the Russian armies fighting Germans—the Germans have alone lost a million, you will say what the allied critics are saying, when they talk about the effect of a war of attrition upon Germany.

Now, turning to Austria, we have Russian official statements to prove that 420,000 prisoners, almost all Austrian, have been taken in the east, while the Italians announce 30,000 prisoners since they began their Gorizia drive, all of them Austrian; and even the Rumanians count 15,000 prisoners, chiefly Austrian. We may say that Austria has lost 350,000 men by capture, her Trentino and Gorzia defeats cost her at least another 100,000, and her casualties, due to death and wounds in Galicia and Volhynia, must have amounted to 300,000. In sum Austria must have lost not less than 750,000 men since Jan. 1. As against this stands the German statement that Russia has lost 1,000,000 in her offensive since June 1. As we set down 400,000 to the German score, we may put the remaining 600,000 against the Austrian. Italian losses in the same time must have been at least 150,000. The losses of Austria in battle with the Italians and Russians was thus 750,000, and the losses of the Russians and Italians combined equally large, but divided between two nations.

Now if you look at the population of Russia, France, Britain, and Italy on the one hand, and of Germany and Austria on the other, you can easily discover why the loss of 1,750,000 to the latter alliance is more serious than the loss of a large number divided as we have divided it—400,000 British, 400,000 French, 1,000,000 Russian, and 150,000 Italian—is to the opposing alliance. And the Austro-German alliance has suffered a greater permanent loss because of its casualties nearly one-third, 550,000 to be exact, have been in prisoners, while the allied loss in prisoners has not been more than a quarter as large, including the first Verdun bag.

TAFT TALKS ON PREPAREDNESS

BOSTON, Nov. 24.—Former President Taft last evening delivered his lecture on "Our World Relations," before a gathering of people at the Central Congregational church, Newtonville, under the auspices of the Newtonville Women's Guild.

Mr. Taft advocated preparedness for war and preparedness for the industrial strife that is certain, he said, to follow the end of the present war.


ASK FOR and GET HORLICK'S THE ORIGINAL MALTED MILK

Cheap substitutes cost YOU same price.


# GOMPERS OF A. F. OF L. REPEATS HIS DEFY

BALTIMORE, Md., Nov. 24.—"If it was Judge Hook's intention to test the constitutionality of the eight-hour law, why didn't he declare it constitutional and place the burden of proof upon the railroad managers, who wanted to evade and avoid it, instead of compelling the government to affirm the constitutionality of the law?"

Thus did President Samuel Gompers of the American Federation of Labor, in addressing the convention yesterday, lead up to a declaration that brought the delegates to their feet with shouts of approval that lasted five minutes.

"We are going to act on the defensive," said Mr. Gompers, "but if a fight is to be made to take from the men, women and children of our time the advantages they have obtained, then labor's opponents had better look out. We will resist to the uttermost."

Jurisdictional disputes took up most of the time at both sessions of the convention today.

MAN KILLED BY AUTO

BOSTON, Nov. 24.—An unidentified man about 40 years old was fatally injured at Huntington avenue and Bryant street, last night, when he was struck by an automobile truck.

The injured man was carried to the City hospital and died there within a few moments after his arrival. Herbert L. Lothrop, the driver, was arrested by the police of the Back Bay station on a charge of manslaughter.

IN BOSTON

The Sun is on sale every day at both news stands of the Union station in Boston. Don't forget this when taking your train for Lowell.


CASTORIA

For Infants and Children

In Use For Over 30 Years

Always bears the Signature of Chas. H. Fletcher



# DR. McKNIGHT

THE ONE-PRICE DENTIST

Positively No Raising of Prices. Keep This Ad., It Is Worth $1.00

Any new patient presenting this ad. at this office will receive $1 worth of work free. This offer is made to demonstrate our superior method of filling, crowning and extracting teeth, and places you under no obligation to have more than the dollar's worth of work done.

FULL SET TEETH ..... $5.00

Best Set Teeth Red Rubber $7.50

No More Asked or Taken

No More Asked or Taken—No Better Made Elsewhere, no Matter What You Pay—NO FIT, NO PAY—AN UNPARALLELED OFFER—Wear one of my Sets of Teeth for ten days, and if at the end of that time you are not satisfied with them return them to me and I will REFUND YOUR MONEY IN FULL.

$4

NO MORE ASKED FOR OR TAKEN

22k. Gold Crowns and Bridge Work

Porcelain crowns .....$3.00

Porcelain Fillings, $1 to $2

Gold Fillings .....$1.00 up

Silver and Other Fillings, 50c to $1.00

Broken Plates Repaired in Three Hours. Consultation and Examination Free.

175 CENTRAL STREET

Bradley Building, Opposite Appleton National Bank. Phone 4020.

Hours: 9 a. m. to 8 p. m. French spoken.



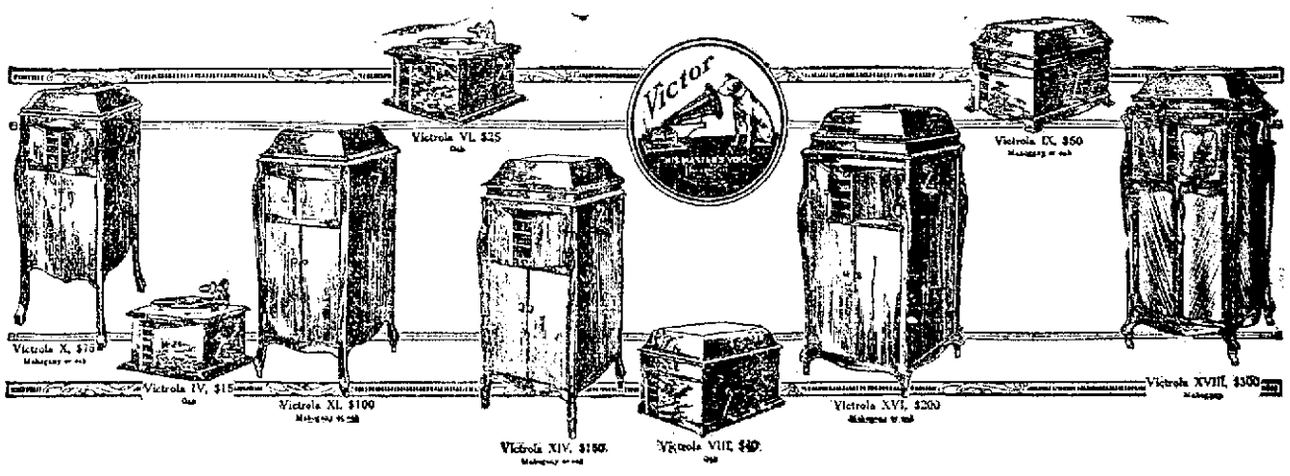


The Whole VICTROLA FAMILY from the Style IV at $15 to the Art Style XVIII at $300

TERMS AS LOW AS $1.00 WEEKLY

Our Unequalled Record Service Will Give Each Purchaser a Measure of Convenience and Satisfaction Not Found Elsewhere.

# RING'S

LARGEST, MOST RELIABLE PIANO HOUSE

110—112 MERRIMACK STREET.

# SAUNDERS' SPECIALS

**BUTTER** Fancy Table Quality, Lb. **35c**

**POTATOES** Best Sweets, 10 Lbs. **25c**

**LARD** Very Best Pure Lily White, Lb. **20c**

**CITRON PEEL,** lb. **19c**

**MILK** New Made Condensed, Can ..... **10c**

**TOMATOES** Red Ripe, No. 2, Can **9c**

**Pork and Beans** Large No. 3, Can .... **15c**

**Flour** Musketeer, for Bread, 24½ lb. Bag, **$1.15**

**Roast Beef 15c**

First Five Ribs, lb.....

| FISH | | GROCERIES | |
|---|---|---|---|
| Salt Cod, lb. | 15c | Raspberries, can | 15c |
| Finnan Haddie, lb. | 10c | Blueberries, can | 15c |
| Salt Salmon, lb. | 13c | Strawberries, can | 15c |
| Salt Herring | 2 for 5c | Beets, big can | 10c |
| Smkd. Her'g, 3 for | 10c | Sauer Kraut, can | 12c |
| Boneless Herring, lb. | 16c | Squash, can | 10c |
| Thick Fish, pkg. | 8c | Buckwheat, pkg. | 10c |
| Fish Threads, pkg. | 5c | Syrup, can | 8c |
| Irish Dulce, lb. | 20c | Corn Starch, pkg. | 5c |
| Clams, can | 8c | Harvard Cream, pkg. | 6c |
| Shrimp, can | 10c | Table Sauce, bot. | 6c |
| Chowder, can | 10c | Kidney Beans, can | 7c |

**SAUNDERS'**

GORHAM AND SUMMER STREETS

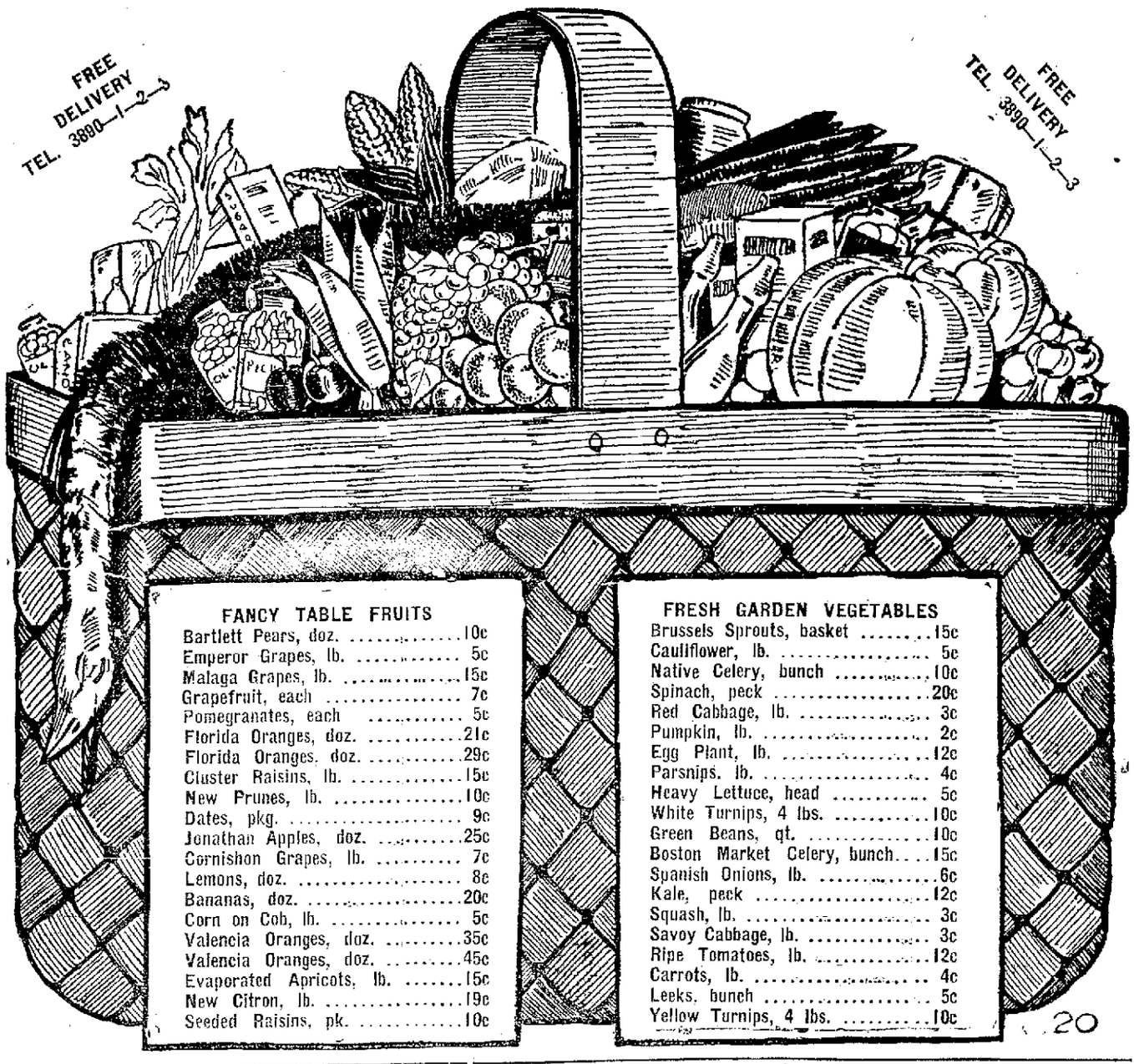


| FANCY TABLE FRUITS | |
|---|---|
| Bartlett Pears, doz. | 10c |
| Emperor Grapes, lb. | 5c |
| Malaga Grapes, lb. | 15c |
| Grapefruit, each | 7c |
| Pomegranates, each | 5c |
| Florida Oranges, doz. | 21c |
| Florida Oranges, doz. | 29c |
| Cluster Raisins, lb. | 15c |
| New Prunes, lb. | 10c |
| Dates, pkg. | 9c |
| Jonathan Apples, doz. | 25c |
| Cornishon Grapes, lb. | 7c |
| Lemons, doz. | 8c |
| Bananas, doz. | 20c |
| Corn on Cob, lb. | 5c |
| Valencia Oranges, doz. | 35c |
| Valencia Oranges, doz. | 45c |
| Evaporated Apricots, lb. | 15c |
| New Citron, lb. | 19c |
| Seeded Raisins, pk. | 10c |

| FRESH GARDEN VEGETABLES | |
|---|---|
| Brussels Sprouts, basket | 15c |
| Cauliflower, lb. | 5c |
| Native Celery, bunch | 10c |
| Spinach, peck | 20c |
| Red Cabbage, lb. | 3c |
| Pumpkin, lb. | 2c |
| Egg Plant, lb. | 12c |
| Parsnips, lb. | 4c |
| Heavy Lettuce, head | 5c |
| White Turnips, 4 lbs. | 10c |
| Green Beans, qt. | 10c |
| Boston Market Celery, bunch | 15c |
| Spanish Onions, lb. | 6c |
| Kale, peck | 12c |
| Squash, lb. | 3c |
| Savoy Cabbage, lb. | 3c |
| Ripe Tomatoes, lb. | 12c |
| Carrots, lb. | 4c |
| Leeks, bunch | 5c |
| Yellow Turnips, 4 lbs. | 10c |

**LEGS** OF GENUINE LAMB—LB **20c**

| | | | |
|---|---|---|---|
| Fancy Brisket, lb. | 15c | Pigs' Snouts, lb. | 9c |
| Thick Ribs, lb. | 12½c | Pigs' Ears, lb. | 8c |
| Sticking Pieces, lb. | 13c | Pigs' Head, lb. | 10c |
| Navel Ends, lb. | 10c | Beef Tongues, lb. | 15c |
| Rolled Flank, lb. | 11c | Salt Ribs, lb. | 11c |
| Bean Pork, lb. | 15c | Bacon, Dots or Danahy's, lb. | 25c |

**LEGS** OF MUTTON, POUND **16c**

CALIFORNIA WALNUTS, lb. ....**17c** BUTTERINE, cut from tub, lb.....**17c** NEW MIXED NUTS, lb. .....**17c**

**Thanksgiving Turkeys**

OUR PRICES WILL RANGE FROM 28c TO 40c

Before placing an order for your Thanksgiving bird, whether it be a Turkey, a Chicken, a Duck, or a Goose, call up, or visit Saunders' Market, and you will find the largest assortment in the city here for your inspection. Our prices are always the lowest—quality considered.

**Fresh Shoulders, lb. 15c**

**VEAL**

| | |
|---|---|
| Large Legs Veal, lb. | 12½c |
| Forequarters, lb. | 10½c |
| Chops, lb. | 15c |
| Steak, lb. | 18c |
| Select Pcs. to Stew, lb. | 10c |

**LAMB**

| | |
|---|---|
| Legs of Lamb, lb. | 12½c |
| Forequarters, lb. | 10c |
| Chops, lb. | 15c |
| Lamb Kidneys, lb. | 12c |
| Selected to Stew, lb. | 9c |

**Steak**

| | |
|---|---|
| Round, lb. | 19c |
| Sirloin, lb. | 20c |
| Rump, lb. | 28c |
| Porterhouse, lb. | 28c |
| Hamburg, lb. | 10c |
| Tenderloin, lb. | 27c |

| DELICATESSEN | |
|---|---|
| Head Cheese, lb. | 12½c |
| Pork Sausage, lb. | 15c |
| Tomato Sausage, lb. | 15c |
| Frankfurts, lb. | 14c |
| Polish Sausage, lb. | 14c |
| Blood Pudding, lb. | 12½c |
| Beef Loaf, lb. | 20c |
| Pressed C. Beef, lb. | 24c |
| Blood Tongue, lb. | 20c |
| Jelly C. Beef, lb. | 20c |
| Holstein, lb. | 25c |
| Salami, lb. | 25c |

**Smoked Shoulders, lb. 15c**

**PORK**

| | |
|---|---|
| By the Strip, lb. | 16c |
| Steak, lb. | 15c |
| Fresh Hams, lb. | 18c |
| Pork Butts, lb. | 17½c |
| Native Pork, lb. | 15c |
| Raw Leaf Lard, lb. | 20c |

**BEEF**

| | |
|---|---|
| Chuck Roast, lb. | 12½c |
| Prime Rib, lb. | 16c |
| Sirloin Tips, lb. | 18c |
| Sirloin, Boned, Rolled, lb. | 25c |
| Selected to Stew, lb. | 10c |

**Poultry**

| | |
|---|---|
| Western Fowl, lb. | 18c |
| Native Fowl, lb. | 25c |
| Roasting Chickens, lb. | 22c |
| Vermont Turkeys, lb., | 28c-40c |
| Fancy Broilers, lb. | 28c |

# SAUNDERS' SPECIALS

**EGGS** Carefully Selected, Dozen Box **35c**

**POTATOES** Very Best Maine, Peck **47c**

**Lemons** California, Dozen..... Fancy **8c**

**New Currants pkg. 15c**

**Corn** New Pack, Sweet, Tender, Can ..... **10c**

**PEAS** Early June, Can..... **10c**

**PEARS** In Syrup, Big Can..... **10c**

**Flour** Ben Hur 24½ Lb. Bag..... **$1.25**

**Roast Beef 15c**

Boston Boneless Rolls, lb. .....

| CHEESE | | BAKERY | |
|---|---|---|---|
| Sage Cheese, lb. | 25c | Fruit Pies, ea. | 10c |
| Limburger, brick | 29c | Doughnuts, doz. | 12c |
| Swed. Cheese, brick | 25c | Coffee Buns, doz. | 12c |
| Snappy Cheese, ea. | 12c | Orange Squares, doz. | 12c |
| Neufchatel, each | 6c | Molasses, Sqs., doz. | 12c |
| Cream Cheese, ea. | 12c | White Squares, doz. | 12c |
| Young America, lb. | 27c | Fig Squares, doz. | 12c |
| Sharp Cheese, lb. | 23c | Currant Buns, doz. | 12c |
| Mild Cheese, lb. | 25c | Paris Buns, doz. | 12c |
| Pimento Cheese, ea. | 12c | Loaf Cake, each | 12c |
| Peanut Butter, lb. | 12c | Drop Cakes, doz. | 12c |
| Kream Krisp, can | 30c | Pound Cake, lb. | 17c |

**MARKET**

GORHAM AND SUMMER STREETS


# INCREASE IN WAGES IN THE LOWELL MILLS

The cotton mills of Lowell will grant a general increase in wages to all their operatives, the increase to take effect Dec. 4. This announcement came yesterday afternoon from officials of the local mills. The amount of the increase has not yet been wholly decided upon, but will be announced later. It is understood, however, that it will be in keeping with the ten per cent. increase granted in other mill cities.

Notices announcing the increase have been posted in all of the mills. The news of the increase brought happiness to thousands of operatives who were facing a list of high prices with which their wages were unable to cope.

Yesterday, the mule spinners presented their demand for a ten per cent. increase and the mill officials took the matter under advisement. It is understood, however, that the decision made known today was not influenced in any way by the demand of the mule spinners, as a general increase had been decided upon several days ago.

The seven large corporations affected by the increase are as follows: Appleton Co., Boott mills, Hamilton Mfg. Co., Lawrence Mfg. Co., Massachusetts Cotton mills, Merrimack Mfg. Co. and Tremont & Suffolk mills. In the above mentioned mills, notices of the increase were posted yesterday afternoon. The United States Worsted Co. at the Methuen and Salem plants also posted notices of an increase yesterday afternoon, while today similar notices were posted in the plant of the Lowell Bleachery Co.

It is figured that the amount of money to be put into circulation with the new increase will be about $1,750,000 a year extra, and this will bring Lowell's yearly payroll, including all classes of industry, up to about $8,500,000. It is stated that other local mills which have not yet granted an increase are contemplating a similar advance in wages.

### INCREASE IN NEW HAMPSHIRE

MANCHESTER, N. H., Nov. 24.—The International Cotton Mills company announced an increase in the wages of its 1500 employes.

The woolen cloth mill of M. T. Stevens & Sons in Franklin, employing 500, issued a similar notice. The company has other plants in Haverhill, Mass., and North Andover, Mass.

### 5000 GIVEN INCREASE

WEBSTER, Nov. 24.—More than 5000 operatives employed in the East, North and South village mills of the S. Slater & Sons, Inc., the Dudley plant of the Chaseville woolen mill, and the Dudley plant of the Stephens linen works, yesterday were informed that on and after Monday, Dec. 4, their wages will be increased 10 per cent. The local plants manufacture woolen, cotton, combine and linen goods. The high cost of raw materials is given as the reason for the January increase in wages.

### AMOSKEAG CO. RAISES WAGES

MANCHESTER, N. H., Nov. 24.—The Amoskeag Manufacturing company, whose cotton plant, employing 15,000, is said to be the largest in the world, last night announced a raise in wages "substantially the same in amount as given in other textile cities in New England, to take effect on Dec. 4."

This is the third increase granted by the Amoskeag company in the calendar year.

If you want help at home or in your business, try The Sun "Want" column.


# THANKSGIVING SUGGESTIONS

Plum Puddings.....30c

Scotch Short Bread, loaf. 12c, 30c

Large variety of Dark Fruit Cake, Cranberry Pies and a complete line of Whipped Cream Goods.

**JOHNSTON'S BAKERY**

131 GORHAM STREET


# BILL FOR MOBILIZATION OF LABOR IN GERMANY

### AUXILIARY SERVICE BILL SURPASSES ALL WAR MEASURES, SAYS VON LOEBELL

LONDON, Nov. 24.—The German auxiliary service bill is considered by Secretary of the Interior von Loebell as surpassing in importance all previous war measures, according to an Amsterdam despatch to Reuter's describing the debate on the bill before the main committee of the reichstag.

Secretary von Loebell opened the debate on the bill, which provides for the services of all men from 17 to 60. He said that besides the millions whom it would render liable to service in the army it would affect 5,000,000 others to be called upon for other services in this war which "is not only a war of armies but a war of political economy, a war of nations." Explaining that the object of the bill was the mobilization of labor, the minister declared that instead of the lack of employment which prevailed at the beginning of the war, there was now a positive lack of labor, especially in the manufacture of munitions and war material of all kinds. He said the bill is intended to assure the sustenance of the laboring population and that compulsion would only be used as a last resort and was not needed for women. "The bill must prove to the whole world," he said, "Germany's determination to fight with all her forces to the uttermost." Gen. Groener pointed out that the exertions of the British minister of munitions necessitated a considerable increase in the manufacture of munitions in Germany. He explained that the bill proposed to add to the army all men liable for service who had hitherto been regarded as indispensable at home.


# Freed from Worms

Familiar signs of worms in children are, Deranged stomach, swollen upper lip, sour stomach, offensive breath. Lard and full belly with occasional gripings and pains about the navel, pale face of leaden tint, eyes heavy and dull, twitching eyelids, itching of the nose, itching of the rectum, short dry cough, grinding of the teeth, little red points sticking out on tongue, starting during sleep, slow fever. If your child shows any of these symptoms, start using Dr. True's Elixir, the Family Laxative and Worm Expeller, at once.

"My little son is gaining every day and I think more of Dr. True's Elixir than all other such medicines put together," writes Mrs. Ida Gagnon of Manchester, N. H.

At your druggist's, 35c, 50c and $1. Advice free. Write me.

Auburn, Maine. Dr. True


# LOWELL MEN MADE HIT IN ORIGINAL PLAY

An event of importance to local theatregoers took place in Boston last Wednesday when Claude (Zeke) Lohman and John Y. Myers were given their professional try-out at the Puritan theatre. Friends of both have been urging them for some time to get up an original act, and the result is the western spectacular playlet, "Cowboy and Indian Chief," written by the local baseball hero, who takes the part of the cowboy in the production.

A group of Lowell friends were in the audience at the Puritan on Wednesday when the act was given its try-out by a booking agency and they were very pleased at the enthusiastic reception it received. Present indications are that local friends of Messrs. Lohman and Myers will be able to enjoy the act on the Keith circuit early in the present season.

# PRES. WILSON TO ATTEND ARMY-NAVY GAME

WASHINGTON, Nov. 24.—President Wilson's cold was better today and he expects to attend the Army-Navy football game tomorrow.

The president, accompanied by Mrs. Wilson and a large party will leave here at 8 a. m. on a special train, arriving in New York at 1.06 p. m. He will return to Washington directly after the game.

The president plans to sit on the Army side during part of the game and on the Navy side during the remainder. Secretaries Lansing, Baker, Daniels and McAdoo and a large group of government officials and army and navy officers from Washington also are planning to attend the game.

The president today met members of his cabinet in his study instead of the cabinet room and cancelled all other engagements except one with Senator Robinson.

# ALL OF THE NURSES ON THE BRITANNIC SAVED

ATHENS, Nov. 22, via London, Nov. 24—(Delayed)—All of the nurses on the Britannic were saved as far as is known. Those who were drowned were stokers and engineers.

### BRITANNIC SUNK BY MINE

NEW YORK, Nov. 24.—The officers of the White Star Line have been advised by the British admiralty that the Britannic was sunk by a mine.

The officials of the line here stated yesterday that the following message had been received from the head office in London:

"Regret exceedingly to inform you Britannic sunk by mine Aegean Sea. Loss of life not exceeding 50."

A later message stated that the captain, all the officers and the engineers were safe, but that there were 24 dead.

The officials said that the information contained in these messages came from the British admiralty.

### IN BOSTON

The Sun is on sale every day at both news stands of the Union station in Boston. Don't forget this when taking your train for Lowell.

# FURTHER EXAMINATION OF EXEMPTED MEN

### THOSE MUSTERED OUT IN FRANCE AS UNFIT WILL BE EXAMINED AGAIN

PARIS, Nov. 24.—The minister of war has introduced a bill in the chamber of deputies by which all persons exempted from military service or mustered out as physically unfit, prior to April 1, 1916, must submit to a further medical examination. During the first period of the war the main object in recruiting was not to overcrowd the depots and consequently only the strongest men were taken. The minister believes that of several hundred thousand men thus exempted an appreciable number will be found, on a less perfunctory medical examination, to be capable of enrollment for non-combatant services at least. Certain defects hitherto considered inhibitive are not incompatible with service in the artillery or even the fighting rank.


**ANOTHER WEEK**

Just a little while to take advantage of the Hughes hair brush offer.

A $2.00 Ideal Brush for $1.50 until Dec. 1st. They're water-proof made of pure Calcutta bristle and will penetrate the heaviest hair.

HOWARD The Druggist 197 Central St.

# PUMPS

FOOT VALVES, STRAINERS, ETC.

PIPE FITTINGS AND VALVES

**WELCH BROS. CO.**

71 MIDDLE STREET

# CRUSHING DEFEAT FOR VILLA AT CHIHUAHUA

EL PASO, Tex., Nov. 24—Francisco Villa withdrew his surviving forces in defeat from Chihuahua City at 6:15 o'clock last night after a battle of seven hours, during which he made fruitless attempts to carry Gen. Trevino's protection works by assault, according to reports from Juarez.

This report was received from Chihuahua by Carranza officials in Juarez last night, who added that government troops were actively pursuing the retreating bandits. The telegraph operator in Chihuahua said that the firing could still be heard clearly, but was becoming more distant. A small party of bandits engaged in a skirmish with a Carranza outpost near Chihuahua Wednesday evening, according to Juarez officials, who added that the military authorities there were undecided at that time as to whether it was only a roving band or an advance part of Villa's column.

**Made Three Attacks**

Three times Villa attacked the first line trenches which defend the city, and each time he was repulsed, leaving his dead and wounded on the plains outside the city to the south, reports to military headquarters received by Gen. Gonzales here from the besieged city said.

At 11 o'clock a. m. today (mountain time) the high crowned hats of the bandits were seen to the south, along the Mexican Central main line, according to these messages. The battle was opened a few minutes later with a salvo from cannon on Santa Rosa hill, the key to the state capital. The first and second line trenches, protected by barbed wire entanglements, took up the fighting and by noon a general engagement was in progress along the entire southern line, which continued the entire afternoon. At that time the booming of large calibre guns on Santa Rosa hill and other artillery stationed along the first line trenches was so deafening that it was almost impossible to hear the click of the telegraph instruments, the military operator in Chihuahua City told the military operator in Juarez.

**Villa Had 3500 Men**

At 2 o'clock the battle was still raging, the apparent advantage being with the government forces. Villa is reported by Gen. Gonzales to have at least 3500 men, nearly all of whom are armed and mounted. He is also believed to have machine guns, but no heavy artillery. For this reason the 20 or more heavy field guns of Gen. Trevino's command were able to rake the advancing lines of Villa bandits, the message from the state capital stated.

The field was covered with dead and dying men, one message said.

A sortie by Carranza cavalry, supported by artillery, resulted in the capture of many Villa prisoners who were without ammunition and had gone since morning without food or water, another message declared.

The only cause of worry to Carranza officials is the fact that Gen. Trevino's ammunition supply for small arms and machine guns is limited. All the available ammunition has been sent from here and it is reported that a request has been made to American officials to permit ammunition to be sent through the El Paso-Juarez port for Gen. Trevino's forces.

**Villa Leads Troops**

Villa in person was leading his forces against the Carranza troops according to reports received at the Juarez military headquarters from Chihuahua City given out by Carranza officers. The bandit leader was said to be riding horseback with his crutch strapped to his saddle. He was said by the de facto authorities to have approximately 3500 men in his main column. As he is reported to have more than 6000 troops under his command, the remainder of the bandits are believed to be advancing to reinforce their chief. It was learned from Chihuahua City late yesterday that Gen. Murguia, who is advancing north from the Jiminez region, was still in the vicinity of Santa Rosalia with his main column of several thousand men.

In addition to the heavy artillery bombardment the rain of shell fire was said to be constant.

The only fear the local government officers have is that Gen. Trevino's ammunition will not last until Gen. Murguia arrives from the south with his reinforcing division. There is said to be a plentiful supply of artillery ammunition but a shortage of rifle and machine gun cartridges, due to the embargo at El Paso, which has never been lifted.

Do you want a clear skin?

If your skin is not fresh, smooth and glowing, or has suffered from an unwise use of cosmetics, here is an easy, inexpensive way to clear it:

Spread on a little Resinol Ointment, letting it remain for ten minutes. Then wash off with Resinol Soap and hot water. Finish with a dash of clear, cold water to close the pores. Do this regularly, once a day, and see if it does not quickly soothe and cleanse the pores, lessen the tendency to pimples, and leave the complexion clear, fresh and velvety.

Resinol Soap and Resinol Ointment are sold by all druggists. For samples of each, free, write to Dept. 5-R, Resinol, Baltimore, Md.

Resinol makes sick skins well


# FAREWELL WORDS OF AUSTRIAN EMPEROR

LONDON, Nov. 24.—A special edition of the Weiner Zeitung has published the following farewell words of Emperor Francis Joseph to his people and the army and navy, according to a Vienna despatch to Reuter's by way of Amsterdam:

"To my beloved peoples I express my heartiest thanks for their loyalty toward me and my house, in happy days as well as in times of distress. The conciousness of this attachment has done me good and strengthened me in fulfilling my imperial duties. May they continue to observe the same patriotic feelings toward my successor.

"My army and navy I remember with feelings of deepest thanks for their bravery, loyalty and devotion. Their victories gave me joyful pride and their unmerited mishaps painful sorrow. The excellent spirit which at all times has animated my army and fleet and both my landwehrs gives me confidence that my successor can also count on them not less than I did."

**EMPEROR CHARLES SENDS IMPERIAL RESCRIPT TO PREMIER**

LONDON, Nov. 24.—Emperor Charles of Austria has addressed the following rescript to Premier Koerber, according to a Vienna despatch to Reuter's by way of Amsterdam, quoting the Weiner Zeitung:

"Dear Dr. von Koerber: Bearing in mind my constitutional duty to take the oath and exercise the executive powers of government according to article VIII of the constitution of Sept. 29, 1867, I await from you proposals tending to the fulfillment of this situation.

"Dated Vienna, Nov. 23, 1916.

"Charles."

**EMPEROR CHARLES CONFIRMS PREMIER AND HUNGARIAN MINISTERS**

LONDON, Nov. 24.—Emperor Charles of Austria has sent an autograph letter to Premier Tisza of Hungary, confirming him and the Hungarian ministers in their posts, according to a Budapest despatch to Reuter's by way of Amsterdam.


Are You Ready FOR Thanksgiving?

Is your home looking just as you would have it for the holiday? It costs so little to replace this somewhat worn piece, to fill up that awkward empty corner with a comfortable easy chair—or the like. Here are some special Thanksgiving needs at VERY special prices.

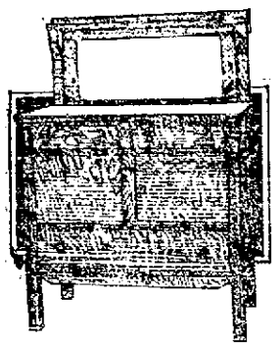

BUFFET

(Like Cut)

Made of Genuine Quartered Oak, heavy plank top, lined silver drawer; $25 value. Special $16.95

GENUINE MAHOGANY DINING SET

(Like Cut) Special ..... $130.00

Table, Buffet, China Closet, Serving Table, Five Dining Chairs and One Armchair .....$130.00

Rich Brown Mahogany Finish; William and Mary Design.

DINING TABLE

(Like Cut)

Beautiful quartered oak top measuring 45 inches, heavy base, 6-foot extension; $19.00 value. Special .....$13.45

OTHER ROUND DINING TABLES ....$10.00 to $80.00

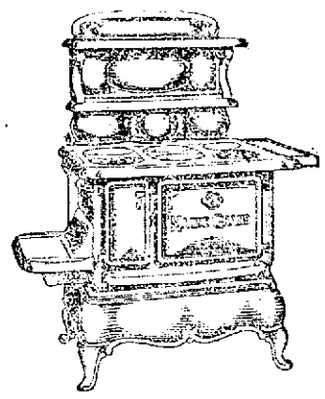

Magee Ranges and Heaters

Ranges .....$30.00 to $85.00

Heaters .....$10.00 to $30.00

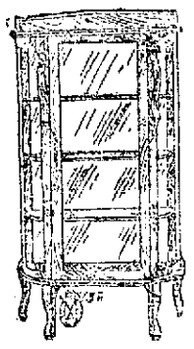

CHINA CLOSET

(Like Cut)

Solid oak construction, 61 inches high, 36 inches wide, bent glass ends; $18 value. Special .....$12.60

Sliding Couches $4.75

Complete with mattresses and bolsters; special .....$8.50

Dining Room Chairs

Cane and Leather Seats....$2.50 Up

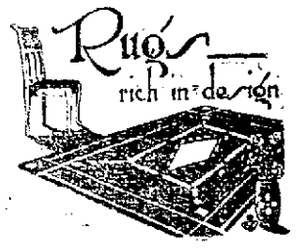


9x12 Brussels Art Squares,....$25.00

9x12 Axminster Art Squares, $22.00 to $30.00

3x12 Tapestry Art Squares, $15.00 to $20.00

9x12 Seamless Wilton Velvets,....$35

27 inch by 54-inch Felt Rugs,....98c

Inlaid Linoleums, 90c to $1.75 sq. yd.

Rug Borders .....35c Yd.

GOOKIN FURNITURE COMPANY

Prescott Street



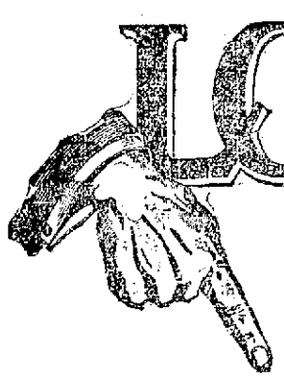

LOOK

FRIDAY AND SATURDAY

Take advantage of these early holiday specials. You can save on your order to put towards the turkey for Thanksgiving. Always the best at Fairburn's.

LEGS OF FALL LAMB, Lb.....15c

Bstn. Bluefish, slice, lb. 10c Fresh Mackerel...4 for 19c

| | |
|---|---|
| Small Shore Haddock.....7c lb. | 1916 Orange Peel.....16c lb. |
| Fresh Whitefish.....12½c lb. | 1916 Lemon Peel.....16c lb. |
| P. R. Oysters .....45c qt. | Not-a-Seed Raisins.....15c pkg. |
| Choice Swordfish.....25c lb. | Hygrade Currants.....22c pkg. |
| Smoked Boneless Herring, 15c lb. | Nonesuch Mincemeat.....9c pkg. |
| 1916 Citron .....19c lb. | Majestic Mincemeat, jar.... 22c |

Yg. Pig Pork Loins, lb. 19c Spring Lamb Chops, lb. 25c

| | |
|---|---|
| Sirloin Roasts.....18c, 22c lb. | Fancy Veal Roasts.....20c lb. |
| Rump Steak.....35c, 40c lb. | Choice Veal Steak .....31c lb. |
| Top Round .....30c lb. | Artichokes .....15c each |
| Heavy Salt Pork.....16c lb. | Brussels Sprouts .....18c bas. |
| Salt Spare Ribs.....12½c lb. | Boston Lettuce.....2 for 15c |
| Home Made Saug. Meat..22c lb. | Eggplant .....10c lb. |

SUGAR, Saturday Afternoon Only.....2 Lbs. 15c

| | |
|---|---|
| Fancy Tokay Grapes.....8c lb. | Heavy Grapefruit.....6 for 25c |
| Large Sweet Fla. Oranges 29c doz. | Pomegranates.....4 for 15c |
| Sweet Cal. Oranges....25c doz. | Choice Mixture Nuts.....15c lb. |
| Large Pineapples.....15c each | Mushrooms .....49c lb. |
| Beurre Boss Pears.....3 for 5c | Sound Apples.....20c pk. |

FINEST ELGIN BUTTER, Lb.....38c

| | |
|---|---|
| Roquefort Cheese .....79c lb. | Early June Peas.....10c can |
| Port du Salut Cheese.....65c lb. | Hand Packed Tomatoes..11c can |
| D'Isigny Type Cheese...15c each | Howard's Mayonnaise .....20c |
| Imported Swiss Cheese...69c lb. | Baker's Vanilla .....20c |
| Sage Cheese, full cream..35c lb. | Baker's Cocoa .....20c |
| Camembert Cheese .....38c box | Best Carolina Rice....4 lbs. 25c |
| Muenster Cheese .....35c lb. | Finest Condensed Milk..10c can |
| Limburger Cheese.....35c lb. | Hatchet Baked Beans, small, 3 for 25c |
| Full Cream Cheese.....29c lb. | Vulcan Matches .....8c pkg. |
| All package Cheese.....9c pkg. | 25c Pure Fruit Jams....21c jar |

WATCH FOR OUR TURKEY PRICES SUNDAY

FAIRBURN'S

12-14 MERRIMACK SQ. TEL 788-789


# PAWN BROKERS FINED FOR VIOLATION

LAWRENCE, Nov. 24.—Joseph O. Gagnon, proprietor of the Lowell Loan company and Charles Daggett, employed as a clerk at the pawn shop, were convicted in district court yesterday morning before Associate Justice F. N. Chandler for a violation of the city ordinance, to wit, purchasing second hand articles from minors. Fines of $20 each were imposed on the defendants but they appealed and were ordered to furnish $100 bonds for their appearance in superior court.

The conviction of the pawn brokers was brought about through the arrest of Edward Boubin, aged 18 years, on an idle and disorderly charge. Boubin was sent to the Concord Reformatory, but sentence was suspended for three months pending his good behavior.

Boubin was arrested yesterday by Inspector Morrissey who observed the youth at the Lowell Loan company endeavoring to dispose of a watch, he claimed. Inspector Morrissey alleged that he had observed Boubin loitering about the pawn shop district and said he apparently did little or no work for the past several months.

An investigation of the records of the pawn shop showed that Boubin had disposed of watches, rings, field glasses, a manicure set, safety razor and violin to Gagnon and Daggett on different occasions covering a period of time from September until the present month. In two specific instances the commonwealth showed that both defendants had bartered or exchanged articles with Boubin, a minor, in violation of the city ordinance. Boubin disposed of the articles under the name of "F. Marsden." It was stated.

Both defendants admitted having dealings with the youth but both claimed he told them he was 22 years old. Boubin claimed to have purchased the articles which he disposed of at the pawn shop from various sources. Atty. Monette appeared for Gagnon and Daggett.


A Beauty Secret

To have clear skin, bright eyes and a healthy appearance, your digestion must be good—your bowels and liver kept active and regular. Assist nature—take

BEECHAM'S PILLS

Largest Sale of Any Medicine in the World. Sold everywhere. In boxes. 10c., 25c.


# MR. AND MRS. DELARONDE OBSERVE ANNIVERSARY

Mr. and Mrs. Charles A. Delaronde of 128 Lilley avenue are today observing the 25th anniversary of their marriage and many friends and relatives called during the day to offer their congratulations and best wishes.

Mr. Delaronde was born at Malone, N. Y., April 22, 1871, and after completing his education at the Franklin academy in his home city he came to Lowell. On Nov. 24, 1891, he was united in marriage to Miss Anaclina Bellile, daughter of Mr. and Mrs. William Bellile, formerly of this city and now of St. Marc des Carrieres, Que., the ceremony being performed at St. Joseph's church, this city, by Rev. Antoine Angyot, O.M.I.

Six children were born to the couple, four of whom are living, Beatrice A., a graduate of the high school and the New England Conservatory of Music; Ruth B., a captain in the girls' regiment at the high school; Gertrude and Dorothee.

Mr. Delaronde was elected a member of the municipal council in 1911 from ward six and served one year, the last under the old form of government. He is holding the position of buyer in the white and wash goods department of the A. G. Pollard Co.'s store, having been in the employ of the company for the past 24 years, 22 years of which he has been at the head of a department. Mr. Delaronde is a prominent member of Club Lafayette, former president of the A. G. Pollard Co. Employes' Mutual Benefit association and president of the A. G. Pollard Co. Employes' Savings and Loan association, as well as a director of the Modern Investment Co.

Mrs. Delaronde was born at St. Alban, Que., now St. Marc des Carrieres, Nov. 30, 1874. For a number of years she conducted a variety store in Moody street and recently she opened a dry goods and ladies' garment store in Lakeview avenue. The couple own a handsome home at 128 Lilley avenue as well as a fine summer home at Willow Dale. Mr. Delaronde is a cornetist of wide reputation and for a number of years he was connected with the Sixth Regiment band, being also secretary and treasurer of the Lowell Musicians' association. The couple are held in the highest esteem by their large number of acquaintances, who wish them many more happy anniversaries.

**EVELYN'S BIRTHDAY**

Over 20 young people gathered at the home of Mr. and Mrs. M. F. Kennedy, 475 Lawrence street, late yesterday afternoon to offer their congratulations and best wishes to their daughter, little Miss Evelyn Kennedy, who was observing her eighth birthday anniversary. The young people enjoyed themselves to their hearts' content from 5 until 8 o'clock, during which time a very appetizing and well prepared luncheon was served.

Shortly after their arrival at the Kennedy home the boys and girls showered their little hostess with numerous gifts, among which was a gold locket and chain, donated by the parents, the presentation address being read by little Miss Anna Bowers. Games were played and a literary and musical program was given, those taking part being Alice and Francis Horne, Doris, Mildred and Margaret Stanton, John Kennedy, Marion McMahon, Anna Bowers, Dorothy Kennedy and others. The accompanist for the evening was William Hoar. At 8 o'clock the party broke up, and all present extended their best wishes to little Miss Evelyn Kennedy, and their thanks to her parents for their cordial hospitality.

**IN BOSTON**

The Sun is on sale every day at both news stands of the Union station in Boston. Don't forget this when taking your train for Lowell.

**SALOON CHEESE NOT FOOD**

**Director of Food Bureau Says Free Lunch Article Is Made from Skimmed Milk**

NEW YORK, Nov. 24.—Saloon cheese and beer may be filling, but if there is any nourishment in such a repast it is not in the cheese, it was brought out yesterday at the hearing here of the legislative committee investigating food conditions.

It developed that "saloon cheese" is not purely a descriptive title, but is the trade name for a specific article made out of skimmed milk and sold only to saloons for free lunch counters. It contains little or no butter fat, which is the nutritious element of milk and other kinds of cheese, according to the testimony of Dr. Saithe, assistant director of the food and drug bureau of the city health department. He said his department pays virtually no heed to the manufacture and sale of cheese, so that the consumer has no idea what kind of cheese he gets.

Ice cream made with a cheap grade of gelatine contains copper, zinc and arsenic, he said. His department examines gelatine to guard against those poisons, he said.

Dr. William Hallock Parke, director of the bureau of laboratories of the city health department, testified that by the use of pasteurized milk bovine tuberculosis in children under three years old has virtually been eradicated in the last four years, and that the typhoid rate has dropped faster in New York city than in any other part of the country."

If you want help at home or in your business, try The Sun "Want" column.


HAMILTON WATCH CLUB

Astonishing Accuracy!

It is a distinct pleasure to sell a watch that will literally astonish its owner by its wonderful accuracy—a watch that will stay accurate year after year through all kinds of service. That's why we offer you

The Hamilton Watch

"The Railroad Timekeeper of America"

This watch is a marvel of accuracy, thinness and beauty. Made in all sizes, for men and women. Also Hamilton movements sold separately to fit almost any case.

JOIN AT ONCE! YOU GET YOUR WATCH ON YOUR FIRST PAYMENT DOWN

Your choice of Hamilton, Waltham, Elgin, Illinois or Rockford Movements.

NOTE—Our $25.00 and $28.00 Hamiltons are timed and cased at the factory, and have the Hamilton crest engraved on each case, with guarantee for 25 years.

HAMILTON WATCHES—New thin model, 12 size, o. f., 17 jewels, adjusted 25-year case. Cash price $28.00

HAMILTON WATCHES—16 size, o. f., 17 jewel, adjusted 25-year case. Cash price ..... $25.00

WALTHAM WATCHES—16 size, 17 jewels, adjusted 20-year case. Cash price ..... $22.00

YOUR CHOICE

$5 Down and $1 a Week

Our Club is the Original Watch Club, and it enables you to buy on easy payments at Strictly Cash Prices. Perfect satisfaction guaranteed.

GEO. H. WOOD, 135 Central St.

# WHAT HORTENSE TOLD ME

High pillows and double chins go hand in hand, says Hortense. Use a very flat pillow if you have to have any. The following exercise, if persisted in, will banish a double chin and strengthen the muscles of the neck: Three or four times a day drop your chin on one shoulder and turn your head until it touches the other shoulder, letting it rest on the upper part of the chest all the way.

At night, after you have bathed your neck with warm water and soap and applied a good massage cream, place your fingers behind your ears and draw them down to the base of your neck, repeating ten times. Then, with a rotary motion, work over the entire portion of flesh from your chin to the hollow of your throat. If you do this regularly and wear a chin strap at night, you will soon get very satisfactory results.

The best remedy for brittle nails is oil and plenty of it, says Hortense. Soak the finger tips for five or ten minutes every night in warmed sweet almond oil.

When the surface of the nail shows ridges and there is a general appearance of coarseness, apply grease about the edges whenever possible. Cleanse the nails with grease instead of using soap or nail brush. It will produce a satin like appearance and the tinge of pink that is so desirable.

Many women use cold cream about their nails, but vaseline is better. After soaking the finger tips in the almond oil, take an orange stick and fill the cuticle with vaseline. The superfluous grease may be removed with a piece of chamois or absorbent cotton.

Hortense advises, when bathing the face, to treat yourself to a little gentle massage. Dip your hands in the water and rub the cheeks with the flattened palms, being careful to give an upward pressure and to be very light with the downward stroke.

Place the thumbs under the chin and iron out toward the ears with the bended first fingers. Clasp the back of the neck with both hands so that the fingers touch in front. Never dry the face with a rough towel, but use soft linen if possible. The soap must be carefully removed with clear water. Always, after using soap and water on the face, anoint with orange flower skin food, which will do wonders toward keeping the touch of youth in your cheeks.

A few drops of plain lemon juice is an excellent and economical tooth wash, as it not only removes the tartar but sweetens the breath, says Hortense. We all know that lemon rind is a skin whitener and bleacher, but few know that a splendid manicure acid may be made by adding a teaspoon of lemon juice to a cup of warm water. This loosens stains from the nails and loosens the cuticle more satisfactorily than instruments.

For scrawny, wrinkled hands, try massaging with olive oil. Warm half a cup of pure oil in an enameled dish and set it in a larger one of hot water. Wash your hands clean and allow them to soak in clear water for twenty minutes. Then put the hands nearly dry, drop a little of the warm oil into one hand and massage the other. Alternate until the hands refuse to absorb any more. Wipe them dry with a soft cloth, but do not wash them.

Now that the slouch fashion of standing and walking has gone, Hortense hopes never to return, correct that faulty poise and regain a healthful pose by remembering the following under all circumstances.

When leaning forward in a sitting position, the action should be from the hips and not from the waist. When sitting, the body should recline backward in such a position that the chest is kept open and broad.

Women should learn to stand with equally balanced hips. Pointed toes and high heels should not be used when walking any distance. The experts say that coats should not be made so high in the neck that the head is pushed forward.

To get rid of blackheads, says Hortense, scrub and steam the face thoroughly, as the little black pittings are nothing more than dirt imbedded in the pores of the skin. The practice of pressing them out between the finger nails is very harmful.

Where cases are extremely obstinate, after steaming the face, it should be anointed with cold cream and so remain for at least fifteen minutes before scrubbing. This will help much to soften the particles, as some of the little black spots seem almost rooted. After they are out, an astringent lotion should be used to contract the pores.

When a woman has taken means to reduce her weight and finds that her skin is left flabby the following hardening pomade may be used and should correct the defect. Also she should be sure to use cold water after hot whenever she bathes the flabby parts. The pomade should be applied after a massage. Oil of sweet almonds six ounces, white wax three ounces, tincture of benzoin one and a half ounces, rosewater one and a half ounces, and pulverized tannin six drams.

For chapped lips, so prevalent this weather, the following is said by Hortense to be good and perfectly harmless: Spermaceti three ounces, white wax four ounces, oil of almonds eight ounces, camphor four ounces, oil of cajuput forty drops, oil of lemon three drams.

Many women, while they do not need glasses, do not take proper care of the eyes after they have been strained from long reading or after a shopping trip filled with vexatious examination of goods in the shops. It is well, after getting home, if your eyes burn, to bathe with a lotion made as follows, says Hortense: Boric acid one ounce, boiling water one pint. Put the boric acid in a basin and pour on the hot water and allow to dissolve before bottling.

There is no better way to remove a foreign substance from the eye than to make this same mixture, spread it on a cloth and lay it over the eye. For inflamed eyes the white of an egg beaten to a froth is soothing.

The most intelligent people and the most beautiful are those who see things and get all possible pleasure out of them. An exhibition of indifference to things about you is not an evidence of intelligence. Intelligent people are those whose eyes are open and that is the way to become intelligent. Such people, also, are the most interesting, sometimes so much so, that even though they lack physical beauty, that is forgotten in admiration for their intellect.

The victim of indifference victimizes all about her. Her friends may look upon her and admire her beauty, but if she is decidedly uninteresting, even a little of her society is generally an overdose.

A double chin is not a pretty feature. To help reduce it, Hortense says to practise the following exercises: Stand erect in military position, placing the hands lightly on the hips, fingers forward. Drop the chin slowly on the collarbone, then throw the head back with a quick, even movement that is not a jerk but yet puts all the muscles into quick play. Repeat ten times.

Turn the head quickly to the right until the chin is just over the right shoulder, then turn it back again. Repeat ten times, then turn the head to the left and repeat. Do not tire the muscles of the neck, but gradually increase the number of movements daily until you can do it fifty times without after discomfort. Daily massage will help, too. From the point of the chin with the open hand, press backward at the same time. Bathe the chin and throat frequently with cold water.

For the woman over forty who wishes to retain her beauty of face and form, Hortense advises that she guard against eating too much. Cut down on meat particularly. A certain amount of tissue building food is necessary to repair and replace wornout tissues, but one can get along with less than most of us think. Here is a good diet given me by Hortense for just such women:

For breakfast a large dish of oatmeal with milk and sugar, a glass of milk and two slices of bread and butter. If coffee is taken, and it can be, eat three slices of toast and butter. For luncheon take toast, fresh fruit, and a glass of milk. For dinner a soup, meat of any kind in moderation, three vegetables of any kind, a dish of prunes, two slices of bread and butter, and a glass of milk. Prunes should be eaten at least three times a week.

When the skin is very dry and cracks and peels, Hortense says to stop using soap and water for awhile. The dryness may result from a natural insufficiency of fat secretions or from using unsuitable soaps. Cleanse the face for awhile with sweet oil or almond oil. Any excess oil may be wiped off with a piece of soft linen.

Steaming the face is the best way to remove blackheads, as it opens the pores widely and the pests can then be pressed out easily. After removing massage well with a cleansing cream and finish with a grease cream. Either lemon juice or a little vinegar are good astringents to close the pores again.

## Today's Fashion Hint

With a quaint gown of old rose satin goes this piquant hat, a poke shape covered with gray velvet splashed with tiny pink roses, strapped and tied under the chin with novelty ribbon that matches the frock in tone. The coy flowerlets are in silver metal.

# J. ALLAN DUNN HAS JACK LONDON'S LAST LETTER

PITTSFIELD, Nov. 24.—J. Allan Dunn, the short story writer, who is living at "Homeland," in Lanesboro, received a letter from Jack London Wednesday, probably the last that the author wrote before his death, in which London told of plans to visit Mr. Dunn for Thanksgiving in the Berkshires.

Dunn and Jack London were intimate friends. "I never heard London speak harshly of anybody," said Mr. Dunn. "While on the other hand he was helpful to thousands. I have lost one of my best and dearest friends."

### MOTHER NOT TOLD OF DEATH

GLEN ELLEN, Cal., Nov. 24.—Mrs. Flora London, mother of Jack London, is seriously ill at her home in Oakland, Cal., and has not yet been told of her son's death.

Messages of condolence reached the widow yesterday from noted writers and intimates of the author from all sections of the country.

# MEXICO HEARS UNITED STATES IN REVOLT

### PRINTS STORY "ROOSEVELT HAS STARTED REVOLUTION AGAINST PRESIDENT WILSON?"

EL PASO, Texas, Nov. 24.—Roosevelt has started a revolution against President Wilson, according to a despatch printed in El Democrate, the leading newspaper of Chihuahua City, which, however, qualified the report by printing a question mark in the heading.

The despatch, which appears in the issue of the 22d of this month, is placed under a Mexico City date. It reads as follows:

"Alarming rumors have been circulating in this city which say that Col. Theodore Roosevelt heads a revolution that has broken out in several states of the American Union, with the object of overthrowing President Wilson who, Roosevelt claims, authorized various electoral frauds in order to triumph in the past election.

"High officials in this city and some of the diplomats state with confidence that this rumor is a canard of the American yellow press, which is hostile to Wilson. The American ambassador already has telegraphed to Washington in order to inform himself as to the truth of the report."

If you want help at home or in your business, try The Sun "Want" column.


Armour's DEVONSHIRE FARM SAUSAGE

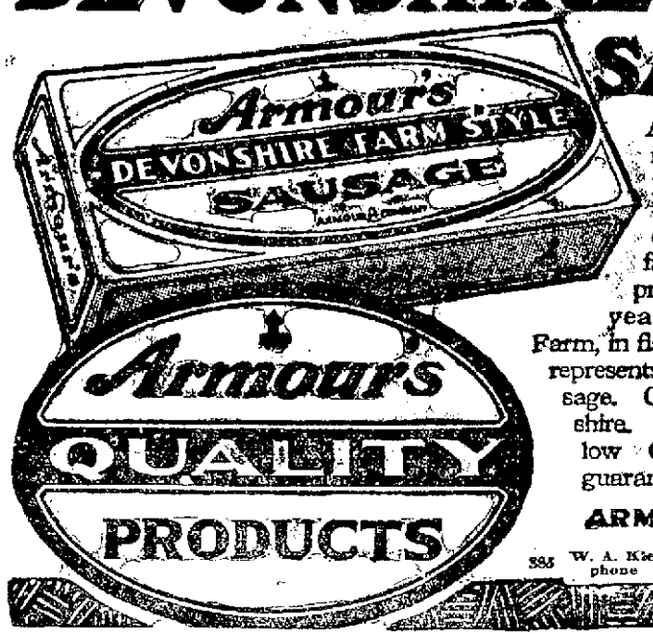


Armour's greatest triumph in sausage-making; brings to you all the zest of the country boy's breakfast. Delicious—wholesome—the real farm kind. A pure, all-pork product, the result of fifty years experience, Devonshire Farm, in flavor and appetizing quality, represents the national taste in sausage. Good dealers carry Devonshire. Look for the blue and yellow Oval Label—the Armour guarantee.

ARMOUR & COMPANY

385 W. A. Kierstead, Manager, Lowell. Telephone 1202, 1203.


### KILLED BY DEER'S ATTACK

LEWISTON, Me., Nov. 24.—John F. Stanley, superintendent of the fish hatchery, at Auburn, died yesterday from the effects of injuries received when he was attacked by a buck deer which he had cared for during the past four years. He was born at Dixfield 78 years ago. He had been in charge of the hatchery about 20 years.

If you want help at home or in your business, try The Sun "Want" column.


4779 BOSTON LADIES' OUTFITTERS LOWELL MASS. 94 Merrimack St.

The Store That Gives VALUE

# Thanksgiving HONEY SAVING Sale

## On Coats, Suits, Dresses, Skirts, Waists and Furs

A Supreme Value-giving Bargain Event that defies competition! The most marvelous Garment Sale, from the standpoint of actual values, that has been or will be offered in New England this season.

SPECIAL SALE For Today, Saturday and Monday. DO NOT DELAY.

## COATS

1268 new arrivals in coats, in sizes from 14 to 54, in broadcloths, velours, zibelines, wool plushes, bolivias, chinchillas, kerseys and meltons, with fur trimmings and fur collars, lined and half lined, Guaranteed Salt's Plush Coats with five-year guaranteed linings, every coat bears the label. Coats which sell in retail stores for $20, $25, $30, $35, $40 and $45, go on sale at

**$7.00, $12.50, $15.00, $18.50, $22.00 and $30.00**

## SUITS

348 Suits, in all the newest materials, exclusive styles, every garment is a model, sizes from 14 to 52. You will see similar suits elsewhere for $20, $30, $35, $40 and $45. Go on sale at

**$10, $15, $18.50, $22.50**

## DRESSES

168 All Wool, Serge and Poplin Dresses, in all shades and sizes, in the New November fashions. Sell in retail stores for $10, $15, $18 and $20. Go on sale for

**$5, $6.50, $7.50 and $10**

## Silk, Satin and Charmeuse Dresses

for street, afternoon and evening wear, party and wedding dresses, dancing frocks. The largest variety of high class garments ever seen in Lowell in any one department. Sell for $15, $20, $30, $35 and $40 elsewhere. Go on sale for

**$7, $10 and $15**

## WAIST DEPARTMENT

75 dozen of new models in Waists. For this sale one-third to one-half less than what you will pay elsewhere. FROM **98c** UP

## SKIRTS

In all wool gabardine, poplin, serge and chiffon broadcloth, in all the newest shades, and sizes up to 42 waist, from **$2.98** UP

## Fur Scarfs and Muffs

Our Fur Scarfs and Muffs have been marked from one-third to one-half less than regular retail price.

HUNDREDS OF OTHER BARGAINS WHICH WE CANNOT ENUMERATE

You may look everywhere—use your own judgment. See us before you buy. Compare values, quality, workmanship, and you will always find a saving from one-third to one-half on every dollar you spend here, for equal quality. Come early and avoid the rush, as you know our store is always busy. Sale commences today.

No Connection With Any Other Store.

# BOSTON LADIES' OUTFITTERS

THE STORE THAT GIVES VALUE

94 Merrimack Street, Lowell, Mass.

# FORMER QUEEN OF HAWAII IS CRITICALLY ILL

HONOLULU, November—(Correspondence of the Associated Press). The condition of Liliuokalani, the 78-year-old former queen of Hawaii, continues to cause her friends grave concern. Her illness began with a cold some time ago, and she has been weakened so by its inroads that her attendants fear she may never fully recover. Though now seen occasionally in her carriage, she is easily exhausted and often falls to sleep along the drive.

Possessed of no more actual sovereignty now than the meanest Hawaiian stevedore, she is still accorded all the deference of royalty. On state occasions at her own home she is accompanied by ladies in waiting who wave peacock fans over her, while kahili-bearers stand motionless at her side holding the royal kahilis—feather-topped standards. No person is permitted to pass behind "her Majesty" nor must the shadow of any human being fall upon her.

In the years immediately following the overthrow of her monarchy, Queen Liliuokalani struggled bitterly against the fate that had befallen her. Her attitude toward Americans was hostile. But age has healed these wounds and today her constant advice to her people is that they be loyal to the country that has adopted them.

The former queen has in recent years occupied herself largely with literary labors. She is the author of both the words and music of "Aloha Oe," the Hawaiian song that is now well known in the United States. She wrote it as a farewell tribute to her brother, King Kalakaua, and it is a matter of grief to her that the song is being syncopated and played irreverently as dance music on the mainland.

Most recently Liliuokalani has been assisting the Rev. Henry Parker, a native minister, in compiling a dictionary of the Hawaiian language, for which an appropriation was made by the territorial legislature. They already have compiled about 15,000 words, several thousand of which Liliuokalani has defined in English and Hawaiian, with all the finer shades of meaning and accentuation. The difficulty of the work is that many Hawaiian words have a dozen different meanings, depent upon their juxtaposition to other words and upon gestures and inflections.

# 1500 BOTTLES OF WINE POURED INTO GROUND

LONDON, November—The action of Rosalind, Countess of Carlisle, in pouring away into the ground about 1500 bottles of wine, as evidence of her strong temperance views, has aroused a storm of criticism in letters to the newspapers. The countess is president of the British Women's Temperance association. She has been a lifelong total abstainer and temperance advocate.

The wine was of old vintage and was stored in the cellars of Castle Howard, the Yorkshire estate of the countess. She inherited the stock, but is said to have kept the cellars sealed for the last 30 years. A few days ago the wine cellars were opened, a large hole was dug near the countess' mansion and the caretaker poured the contents of the bottles into it.

The countess' action has been criticised on the ground that while it is consistent with her principles, the wine would be very acceptable in military hospitals for the use of convalescing soldiers.

### ORDER OF MOOSE

**Lowell Lodge Conducts Annual Concert and Dancing Party in Associate Hall—Fine Entertainment**

Lowell lodge, 618, Order of Moose, conducted its annual concert and dancing party in Associate hall last evening and in spite of the inclement weather there was a large attendance of members and friends of the lodge. The entertainment consisted of "A Night at the Club" presented by the 20th Century Bachelor club. The program was rendered in a pleasing style and the various contributors were obliged to give many encores. Charles D. Slattery was director of the entertainment and he performed in his usual efficient manner.

The program was as follows:

Opening chorus, company; "The Long, Long Trail," Thomas Delmore; "See Dixie First," Richard Donoghue; "Time Will Tell," John Davlin; "Turn Back the Universe and Give Me Yesterday," Frank Connor; "Just One Day," James Roane; "Can't Yer Hear Me Calling, Caroline," Andrew McCarthy; "Oh, How She Could Yacki, Hacki, Wicki, Wacki, Woo," Walter Davis; "Answer," John Dalton; finale, "Goodbye, Bachelor Days," John Gleason. Musical director, George Smith.

General dancing was enjoyed during the latter part of the evening, with the following officers in charge:

General manager, Edward St. Leger; assistant general manager, William Riley; floor director, George A. Tyrrell; assistant floor director, John E. MacCallum; chief aid, Edward Goodson; aids, David Harmer, Ernest Parsons, Walter T. Powers, Walter Bailey; secretary, Harry N. Norris, treasurer, John M. Hogan.

### BACHELOR GIRLS

A pretty dancing party was conducted in Lincoln hall last evening by the Bachelor Girls, a popular local organization. Music for a well arranged dance order was furnished by Miner's-Doyle's orchestra. The officers in charge were as follows: General manager, Miss Mary T. Gallagher; assistant general manager, Miss Mollie Peterson; chief aid, Miss Agnes Nicholson; floor director, Miss Isabelle Burns, assistant floor director, Miss Rose Nicholson; aids, Misses Julia Bolan, Madeline Boland, Mary Griffin, Mae King, Mae Flynn, Mae McCoy, Margaret Tobin and Genevieve Winn.

The club officers are: President, Mary T. Gallagher; vice president, Julia Bolan; secretary, Mae King, treasurer, Rose Nicholson.

### DISCOVERS NEW COMET

BOSTON, Nov. 24—The discovery of a new comet by the Rev. Joel H. Metcalf of Winchester was announced by the Harvard college observatory yesterday. The minister-astronomer now has four new comets to his credit, a record equalled by few, it is said.

The comet, so faint that it was discovered only by photography, was first seen by Mr. Metcalf on Nov. 21. In its official report on the discovery, the observatory stated it was made on "Nov. 21, 5672, Greenwich mean time, right ascension, 3 hours, 28 minutes, 0.5 seconds, declination plus 18 degrees, 32 minutes, 50 seconds."

The daily motion was stated as 11.5 minutes of time, west; 75.1 minutes arc, south.


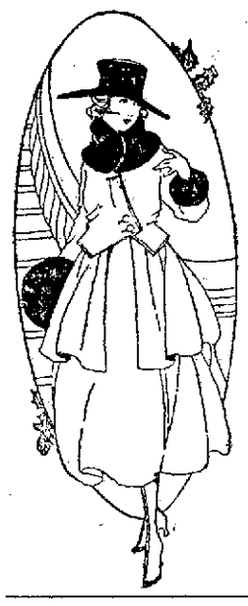

TELEPHONE 5000

If one line is busy the operator will connect you with another.

Chalifoux's ON THE SQUARE ESTABLISHED 1875

LADIES' REST AND WAITING ROOM ON THE SECOND FLOOR

# Thanksgiving Offerings

## IN ALL DEPARTMENTS

## Sensational Low Prices in Our Garment Section TODAY and TOMORROW

### Women's & Misses' COATS

New Coats of pretty mixtures, zibelines and wool plush, garments that are full of dash and style. Regular $18.00 values. We purchased them as samples and mark them for Friday and Saturday **$12.50**

### Women's and Misses' Coats

This lot made of broadcloth and velour, the kind so much in demand. Almost every color and style is here and are marked at a saving from $5.00 to $6.00. Priced for Friday and Saturday at **$18.50**

### Women's & Misses' SUITS $10.50

Just 85 suits at this price, serviceable, stylish suits that will amaze you at a glance. Every one is of strictly all wool fabrics, finely finished and guaranteed to hold their shape. The materials are fine poplins, best quality broadcloth, serge and whipcord. It is difficult to get a correct idea of these splendid qualities until you see the garments. We advise you for your own convenience to make your selection early. Regular $18.00 and $22.50 values.

**Friday and Saturday, $10.50**

### WOMEN'S GLOVES

**How Is Your Supply of Gloves, Mesdames?**

Now is a good time to stock up—assortments are at their height and glove prices are soaring higher and higher. The Gloves You Choose Here Now are, with few exceptions, at the same prices as have prevailed. The present market prices on these are at least 25 per cent. more than they were when orders were placed.

GLOVES FOR STREET AND DRESS WEAR

One-clasp Cape Gloves.....$1.50
Pique and out-seam sewn, in all staple shades and black and black sewn white.
One-clasp Doeskin Gloves.....$1.50
White, white with black embroidery.
Two-clasp Real Kid Gloves.....$1.75
In tan, gray, taupe, white, brown, black and black sewn white.
One-clasp Gray Mocha Gloves, $1.50, $2.00
One-clasp Ivory Washanew French Kid Gloves ..... $1.50
Two-clasp Black French Kid Gloves, self or white embroidered.....$1.75
Two-clasp White French Kid Gloves, overseam and pique stitched.....$1.65

GLOVES FOR EVENING WEAR

16-Button White French Kid Gloves, $3.75
20-Button White Kid Gloves.....$4.50
8 and 12 Button Kid Gloves.....$2.00

Gloves for Automobiling, Hiking and Winter Sports.

Silk Lined Gray Mocha Gloves, one-clasp at wrist.....$1.50 and $2.00
Soft Wool Gloves and Mittens.....50c
Women's Long and Short Skating Gloves. 50c, 75c and $1.00
Wool Lined Kid and Mocha Gloves, in tan and gray, also Mittens. $1.00, $1.25, $1.50, $2.00, $3.00

SEE WINDOW NO. 20

### Women's and Children's KNIT UNDERWEAR

Children's Heavy Jersey Fleeced Vest and Pants, in white, all sizes. Priced 25c
Children's and Misses' Union Suits, in heavy jersey fleeced lined, all sizes. Priced .....50c
Women's Union Suits, in medium weight, fleeced lined, in all styles and sizes. Priced .....49c and 59c
Women's Union Suits, in medium and heavy weight, all styles and all sizes. Priced .....98c and $1.25

### WOMEN'S AND CHILDREN'S HOSIERY

Women's Pure Thread Silk and Fibre Silk Hose, in black, white and full line of colors, including bronze. Priced 50c
Women's Lisle Hose, "Ipswich Brand," high spliced heel and double sole, in black and black with split foot. Priced 15c Pair
Children's Fine and Medium Ribbed Hose, double heel and toe, 25c quality. Priced 17c Pair; 3 Pairs for 50c
Infants' White Cotton and Wool Hose, silk heel and toe, 15c quality. Priced 2 for 25c

### MUSLIN UNDERWEAR

Envelope Chemise, Combinations and Night Robes, lace and hamburg trimmed. Priced .....49c
Night Robes and Envelope Chemise, made with lace yoke, back and front, Empire style. Priced .....98c
Camisoles of crepe de chine and washable satin with lace insertion, back and front. Priced .....98c
Long White Petticoats, made with deep hamburg flounce. Priced .....98c
Long White Petticoats, made with deep circular flounce of lace insertion. Priced $1.98
Crepe de Chine Night Robes, made of the best quality crepe. Priced $3.98 and $5.00

### Basement Shoe Dept.

Women's Dressy Boots, high tops, made of vici kid, gun metal and Russia calf, black, coffee brown and tan, plain and combination of colors, also high cut skating boots. Regular $5.00 value, priced ..... **$3.98**

Women's Shoes, made of vici kid, gun metal and patent colt, lace and button style—plain black and colored cloth tops—also high cut lace. Regular $3.00 and $3.50 value. Priced ..... **$1.98**

Women's Warm House Slippers—Made of felt with leather soles, Juliette style—ribbon trimmed, colors are red, black, gray, brown and wine. All sizes. Regular $1.00 value. Priced **79c**

Women's Rubbers—Storm and low cuts. Styles to fit any shoes. Priced ..... **39c**

### Ground Gripper Shoes

**Comfort is Here for Both Men and Women Who Buy Ground Grippers.**

Doctors have spent much of their time trying to find a shoe that would take the place of mechanical appliances or artificial supports called "props for the feet," which are so rigid and unyielding that they weaken instead of strengthen the muscles of the feet. Everyone who enjoys walking, or has to stand on their feet most of the time, will find GROUND GRIPPERS a source of rest and practical cure for foot trouble. Come in and let our expert on GROUND GRIPPER SHOES explain to you the good points in these shoes.

STREET FLOOR

### Women's and Misses' Coats

These are garments you will be proud to own. They are the prettiest of coats you can imagine. Heavy velours, zibeline, chinchilla and many other materials. Regular $29.50 values. Priced for Friday and Saturday at ..... **$22.50**

### WAISTS

White Voile and Organdy Waists, made with deep sailor collar and frill. Priced ..... **98c**

White and Colored Jap Silk and Crepe de Chine Waists, made with embroidered and silk lace and Paisley trimming. Priced **$1.98**

Black and Colored Striped Taffeta Silk Waists, made with convertible collars. Priced **$1.98**

Plaid Silk and Cream Lace Waists, made with gold trimming. Priced..... **$2.79**

Flesh Colored Georgette Crepe Waists with Venice lace trimming, back, front and sleeves. Priced ..... **$2.98**

### PETTICOATS

Black and Colored Silk Petticoats, made with deep shirred circular flounce. Priced... **$2.98**

### SWEATERS

Angora Sweaters, made with large collar and belt, in all colors. Priced..... **$5.00**

### Visit Our New Toilet Goods Dept.

Where we have a most complete line of Ivory Articles.

Ivory Plate Glass Mirrors, $2.98 to $5.00
Ivory Hair Brushes .....98c to $5.00
Ivory Combs .....50c to 98c
Ivory Comb and Brush Trays, 98c to $1.98
Ivory Manicure Sets .....$5.00
Manicure Sets and Toilet Sets combined .....$7.00 to $12.00
Ivory Hair Receivers .....50c to $2.00
Ivory Puff Boxes .....50c to $2.00

WE HAVE A MOST COMPLETE LINE OF PERFUMES AND TOILET WATERS

Colgate's perfume combinations....$2.50
Hudnut's perfume combinations. $1.25 and $2.25
Colgate's perfume combination sets for men .....50c
Colgate's perfume combination sets for women .....50c
Vase perfumes .....25c and 50c
Veil's Smelling Salts .....25c
Perfume Atomizers .....49c to $1.98
Rubber Lined Tourist Cases, 50c to $1.98

SEE WINDOW NO. 15

## 3rd Floor—THANKSGIVING SALE OF LINENS—3rd Floor

### TABLE CLOTHS

Unhemmed Linen Table Cloths, 66x67. Priced.....$2.49
Unhemmed Linen Table Cloths, 8-4.....$2.59
Unhemmed Linen Table Cloths, 8-4 and 10-4.....$2.98
Unhemmed Linen Table Cloths, 8-4 and 10-4 .....$3.49
Unhemmed Linen Table Cloths, 8-4.....$3.79
Unhemmed Linen Table Cloths, 72x72.....$3.98
Hemstitched Table Cloths, 8-4 and 10-4.....$2.98
Hemstitched Linen Table Cloths, 8-10 .....$3.25
Hemstitched Linen Table Cloths, 8-10.....$3.49
Hemstitched Linen Table Cloths, 8-10 and 8-12.....$4.79
Hemstitched Linen Table Cloths, 8-10.....$4.98

### LINEN NAPKINS

Hemstitched Linen Napkins, 16x16, doz.....$2.25
Hemstitched Linen Napkins, 12x12, doz.....$2.75
Hemstitched Linen Napkins, 14x14, doz.....$3.25

The goods quoted below are all firsts and are marked at the old prices. We consider ourselves very fortunate to own these goods at the old prices, therefore making it possible for you to save by our savings. The advance prices on this merchandise would be from one-half to double the prices asked. These prices you would not understand if you had not read this explanation.

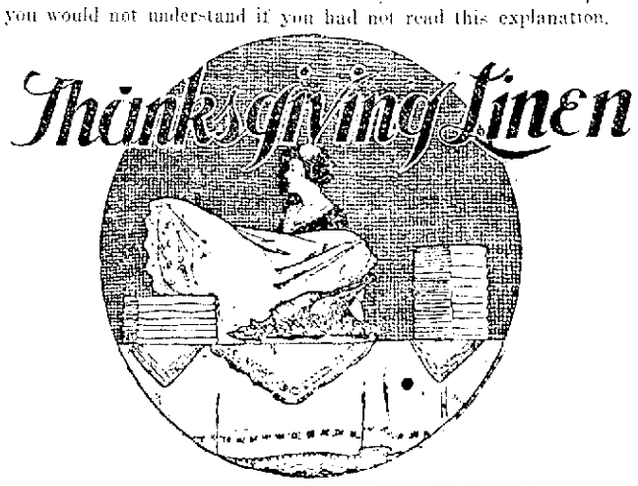


### LINEN NAPKINS (Continued)

Hemstitched Linen Napkins, 14x14, doz.....$3.75
Hemstitched Linen Napkins, 15x15, doz.....$4.49
Hemstitched Linen Napkins, 15x15, doz.....$5.98
Unhemmed Linen Napkins, 18x18, doz. .....$1.49
Unhemmed Linen Napkins, 20x20, doz. .....$2.50
Unhemmed Linen Napkins, 21x31, doz. .....$2.98
Unhemmed Linen Napkins, 22x22, doz.....$4.49

Hemstitched Huck Towels.....39c, 50c and 75c
Hemstitched Damask Towels.....50c and 79c
Hemstitched Tray Cloths.....15c, 25c and 49c

### LUNCH SETS

13-Piece Lunch Sets.....$1.75, $2.25 and $2.49
Lace Trimmed Linen Scarfs.....$1.29, $1.49, $1.98 and $2.75
Linen Embroidered Scarfs and Centers, each.....$1.49
Linene Doilies.....75c, 98c, $1.25, $2.25 and $3.75

SEE WINDOWS NOS. 22 and 23

## CONGOLEUM ART SQUARES

**We Must Have the Room for Holiday Goods. These Art Squares Will Advance 20% After Dec. 15th, So Our Loss Will Be Your Gain**

9x12 One-Piece Congoleum Art Squares, perfect goods, $12.50 value, to close out quick..... **$9.75**

8-3x10-6 One-Piece Congoleum Art Squares, $11.50 values, to close..... **$8.50**

9x12 Congoleum Art Squares in two pieces. Regular $10.00 value, to close..... **$7.50**

SUITABLE FOR DINING ROOM, LIVING ROOM AND KITCHEN.

# BIG RUSSIAN BATTLESHIP SUNK; 200 LIVES LOST

PETROGRAD, Nov. 24, via London.—Russia officially announces the loss of the dreadnought Imperatritsa Maria of 22,500 tons. A statement issued last night reads:

"The Russian dreadnought Imperatritsa Maria has been sunk by an internal explosion. Two hundred of the crew are missing."

NAVAL STAFF REPORT

LONDON, Nov. 24, 12.47 a. m.—The Russian naval staff, says a Reuter despatch from Petrograd, has issued the following statement:

"At 6 o'clock on Oct. 26, fire broke out in the forward magazine of the Imperatritsa Maria. An internal explosion followed immediately, and the fire spread rapidly and reached the petrol tanks.

"The officers and crew strove with the utmost bravery to localize the effect of the explosion and flood the magazines. The commander-in-chief, Vice-Admiral Koischak, went aboard and took personal command of the operations.

"Shortly after 7 o'clock, however, the vessel sank. The greater part of the crew were saved. An officer and two first-class sub-officers and 149 sailors are missing. Sixty-four of the crew have since died from the effects of the burns.

"The position of the ship, which lies in shallow water, gives hope that it may be refloated and completely repaired in a few months. The bridge is only one yard below water level."

Early in November, a report was in circulation that the Imperatritsa Maria had gone to the bottom and that nearly all of her crew had perished. Later, on Nov. 11, Berlin reported by wireless that a Bulgarian headquarters despatch announced that a fireman on the battleship had reached the Bulgarian coast and confirmed the destruction of the dreadnought, which it was stated had been sunk by a mine near Sulina, or Feodossia Island, at the mouth of the Danube.

The Imperatritsa Maria was a new dreadnought. She was launched in 1914 and displaced 22,500 tons. Her officers and crew numbered about 1000 men. The vessel was 550 feet long and had a draught of 27 feet. She was armed with 10 12-inch, 20 5-inch and four 2.5-inch guns and four 3-pounders and four torpedo tubes.


## CAN'T FIND DANDRUFF

Every bit of dandruff disappears after one or two applications of Danderine rubbed well into the scalp with the finger tips. Get a 25-cent bottle of Danderine at any drug store and save your hair. After a few applications you can't find a particle of dandruff or any falling hair, and the scalp will never itch.



## LOOK AT CHILD'S TONGUE IF SICK CROSS, FEVERISH

When Constipated or Bilious Give "California Syrup of Figs"

Look at the tongue, mother! If coated, it is a sure sign that your little one's stomach, liver and bowels need a gentle, thorough cleansing at once.

When peevish, cross, listless, pale, doesn't sleep, doesn't eat or act naturally or is feverish, stomach sour, breath bad; has stomach-ache, sore throat, diarrhoea, full of cold, give a teaspoonful of "California Syrup of Figs," and in a few hours all the foul and sour bile gently moves out of its little bowels without griping, and you have a well, playful child again.

You needn't coax sick children to take this harmless "fruit laxative;" they love its delicious taste, and it always makes them feel splendid.

Ask your druggist for a 50-cent bottle of "California Syrup of Figs," which has directions for babies, children of all ages and for grown-ups plainly on the bottle. Beware of counterfeits sold here. To be sure you get the genuine, ask to see that it is made by "California Fig Syrup Company." Refuse any other kind with contempt.


## MEDICAL ORGANIZATION TO CARE FOR U. S. TROOPS

MOST COMPLETE SYSTEM DEVELOPED ALONG THE MEXICAN BORDER

SAN ANTONIO, Tex., Nov.—Within the last five months the most complete medical organization known to the United States army has been developed to care for the 150,000 state and regular troops stationed at border points and in Mexico.

The system includes five base hospitals, located at strategic points in the long stretch of border territory; eight cap hospitals at other points where troops are stationed, a cantonment hospital at Columbus, N. M., to serve the force on duty in Mexico, and 26 ambulance companies and 41 field hospitals distributed among troops in the field.

The base and camp hospitals afford accommodation for a total of 4600 patients and have medical and surgical facilities equal to the finest hospitals. Not more than half the beds have been occupied at any one time since the nation's militia strength was called into the federal service, but the room is available in case of need.

Back of this array is the potential organization. A hospital train of ten Pullman cars, with a capacity of 250 patients, has been placed in use to transport patients from the camp to the base hospitals and from base hospitals to general military hospitals in various parts of the country, should a campaign in Mexico be undertaken. These larger institutions are the Walter Reed hospital at Washington, D. C., the General Army and Navy hospital at Hot Springs, Ark., and the Lettimann hospital at San Fraqcisco. About 1200 beds are vacant in the three hospitals at the present time.

In addition, a number of army posts have been selected for transformation into general hospitals in case of emergency. This list includes Fort McPherson, at Atlanta; Fort Oglethorpe, also in Georgia; Fort Benjamin Harrison, Indianapolis, and other army stations where barracks are available for hospital purposes.

The medical corps has complete equipment in storage for 20 evacuation hospitals and two base hospitals. An evacuation hospital takes care of 800 patients and a base hospital accommodatse 500, so the total reserve equipment ready for use at a moment's notice is sufficient for 8000 men. Evacuation hospitals are entirely under canvas and are intended for use along an extended line of communication.

The base hospitals now in service are located at Fort Sam Houston, Fort Bliss, Brownsville, Eagle Pass and Nogales. Serving as feeders for these institutions are the camp hospitals located at the following points: Laredo, 120 beds; Del Rio, 75 beds; Marfa, 150 beds; Deming, 150 beds; Douglas, 300 beds; Llano Grande, 200 beds; McAllen, 150 beds, and Fort Clark, 150 beds.

Last July when state troops began arriving at the border the only army establishment for the care of sick were the post hospitals at Fort Sam Houston and Fort Bliss and much smaller places at Laredo and a few other border points. Practically the entire system of base and camp hospitals has been built since the call on the National Guard was made.

As a result of the scientific methods adopted by the medical corps and the steps taken to insure absolute sanitation in border camps, the big company of regulars and militia has set a new health record. From May 1 to Oct. 31 there were only 75 deaths from disease in the force of more than 150,000 and of this small number only 21 deaths were due to infectious maladies.

Typhoid fever was formerly the worst scourge of camp but it has no place among the troops along the Mexican border. From May 1 to Oct. 18 only 21 cases of typhoid developed and no deaths resulted from the disease. All of those cases were among the National Guard organizations, where in some instances the men were not inoculated with typhus serum until after regiments had come to the border. There was not a single case among the 42,000 troops of the regular army engaged in patrol duty and stationed in Mexico with Gen. Pershing's command.

In Spanish-American war days—over a period of eight months in 1898, among 147,000 regulars and volunteers, the typhoid epidemic reached the enormous total of 21,000 cases and there were 2192 deaths from the disease.


## WHAT OUR NEIGHBORS SAY.

Brockton, Mass.—"I have found Dr. Pierce's Favorite Prescription wonderful. I only took three bottles. When I started to take this medicine I was working where I had to stand all day and I had bearing-down pains, backache and was tired all the time. The doctors didn't seem to give me relief so a friend advised me to try 'Favorite Prescription' and I am glad that I did for I had immediate relief. I recommended it to the other girls who were working with me and it did not fail to cure in any case."—MRS. MARGARET LANOUE, 20 Perkins Place.

Every woman who has reason to believe that backache, headache, unnatural pains, low spirits, sleepless nights, irregularities or a catarrhal condition is caused by a derangement of the womanly functions, owes it to herself and dear ones to speedily overcome the trouble before a general breakdown causes permanent prostration.

Dr. Pierce's Favorite Prescription is a non-alcoholic remedy that any ailing woman can safely take because it is prepared from roots and herbs with pure glycerine, containing tonic properties of the most pronounced character.

It is not a secret remedy because its ingredients are printed on wrapper.

Get Dr. Pierce's Favorite Prescription to-day, either in liquid or tablet form or send Dr. Pierce, Invalids' Hotel, Buffalo, N. Y., 10c for large trial package.

Dr. Pierce's Pleasant Pellets not only the *original* but the *Best Little Liver Pills*, first put up *over 40 years ago*, by Dr. R. V. Pierce, have been *much imitated* but *never equaled*, as thousands attest. They're purely vegetable, being made up of concentrated and refined medicinal principles, extracted from the roots of American plants. Do not gripe. One for stomach corrective, three for *cathartic*.


NAMED FOR BILLY SUNDAY

BOSTON, Nov. 24.—Partly because he was born on the Sabbath, but principally because the day of his birth was made memorable by the opening of Billy Sunday's Boston revival, the infant son of Charles Moore, 95 Chester avenue, Chelsea, has been named William Sunday Moore. He is the first baby in Greater Boston to be named for the evangelist.


## If Too Fat Get More Fresh Air

BE MODERATE IN YOUR DIET AND REDUCE YOUR WEIGHT. TAKE OIL OF KOREIN.

Lack of fresh air, it is said, weakens the oxygen carrying power of the blood, the liver becomes sluggish, fat accumulates and the action of many of the vital organs is hindered thereby. The heart action becomes weak, work is an effort and the beauty of the figure is destroyed.

Fat put on by indoor life is unhealthy and if nature is not assisted in throwing it off, a serious case of obesity may result.

When you feel that you are getting too stout, take the matter in hand at once. Don't wait until your figure has become a joke and your health ruined through carrying around a burden of unsightly and unhealthy fat.

Spend as much time as you possibly can in the open air; breathe deeply, and get from any druggist a box of oil of korein capsules; take one after each meal and one before retiring at night.

Weigh yourself every few days and keep up the treatment until you are down to normal. Oil of korein is absolutely harmless, is pleasant to take, helps the digestion and even a few days' treatment has been reported to show a noticeable reduction in weight. A. W. Dows & Co. can supply you



# LADIES READ THIS LETTER

It Tells the Story in a Nutshell

BUY OF THE BROADWAY SAVE THE DIFFERENCE

220 SILK VELVET "Not Velveteen" Sailors and Turbans

In wide and narrow brim effects, smart turned-up styles as well as the rolled brim effects so popular this season. Good assortment of styles and colors to select from. Free trimmed as usual.

48c AND 78c

180 Lyons and Saltz Silk Velvet DRESS SHAPES

of finest qualities high grade silk velvets. Every shape to be sold at this unusually low price, regardless of our former price. Retail Values up to $7.50. Our sale price

$1.98 AND $2.98

91 TRIMMED HATS

Paris inspired styles, copied in our workrooms by expert milliners. You won't know them from the original models.

In a variety of shapes, trimmed with Fancies, Wings, Ribbons and Flowers. Every one of these hats is of genuine Velvet—not velveteen, which the dealers, overanxious to attract attention, offer. Sale priced

$1.98 That Are Worth $4.00 $2.98 That Are Worth $5.00

New York, Boston, Worcester, Pittsfield, New Bedford, Salem, Lowell and Haverhill

BROADWAY WHOLESALE MILLINERY CO.

Manufacturers and Importers

New York, Nov. 20, 1916.

Miss M. Wood, Local Manager, Broadway Wholesale Millinery Co., Lowell, Mass.

Dear Madame:—

Please take notice of the enclosed memorandum and mark all Hats, Trimmings, Ribbons and other merchandise according to prices thereon. I realize these prices are one-half or less than we have been wholesaling them at in the past, but our stock in the Lowell store is much too large for this season of the year. It is our desire to reduce this stock to a minimum before Thanksgiving, therefore feel it necessary to quote these prices, never before equalled.

I trust that you and your assistants will make every effort to make this sale the most successful we have ever held in Lowell.

Very truly yours,

BROADWAY WHOLESALE MILLINERY CO.

Per W. E. G.

BIG VALUES IN TRIMMINGS

FLOWERS in a wide variety in all kinds and colors ..... 28c and up

Ornaments in Gold, Silver and Jet ..... 18c and up

White Velvet HATS

of white Hatter's Plush, both trimmed and untrimmed, in a good assortment of styles. Extra big values at..... 98c and up

Children's Hats

Here is a splendid opportunity to get the "Little Tot" that new hat at a genuine saving. Our assortment includes practical shapes for school and play, as well as a good assortment of dress hats in Felt, Black and colors.

48c, 68c, 98c Retailers' Prices More Than Double

GOLD AND SILVER LACE HATS

$1.98, $2.98 Retailers ask $3.00 to $5.00—Besides, as usual, notwithstanding the low prices, trimming service is free.

Gold Lace—Silver Braid—Metallic Effect Ribbons—Fur Trimming—Pom Poms—Aigrettes—Goura and Paradise—all in this Markdown sale. A Thanksgiving opportunity that will make you thankful and happy indeed.

THIS COMPULSORY CLEARANCE

IS YOUR

Greatest Millinery Buying Opportunity

MILLINERS' FRAMES—Over 500 styles and at less than ½ you pay elsewhere.

Wholesale Prices Cut ½ and More

SILK VELVET, 98c, $1.48 yd. Price 50c per yd. more asked elsewhere.

BROADWAY WHOLESALE MILLINERY CO.

PERMANENT LOWELL SALESROOMS 158 Merrimack Street UP ONE SHORT FLIGHT OVER L & K SHOE CO.

Other Salesrooms—New York, Boston, Pittsfield, New Bedford, Worcester, Haverhill and Salem.

MAKE SURE OF SATISFACTION—COME TO THE BROADWAY


## SLEEPYTIME TALES

ROY AND HIS PICTURE

Once upon a time Roy's mother said: "Roy, don't you want your picture taken with all of your birthday toys?" Roy thought that would be very nice so he went and brought his white duck, a woolly lamb and his big brown teddy-bear, and his mother sat him on his new rocking horse with all of the other toys beside him.

Just as his mother was ready to snap her camera for the picture, Roy called out, "We forgot pussy. I want her picture taken." So Roy hopped down from his horse and ran to find the kitten. In a minute he came back with her under his arm and climbed again on his rocking horse, but pussy didn't want to stay still and she jumped down and walked around beside his toys as much as to say: "I know what I want."

Roy's mother picked the kitten up again and gave it to Roy and told him to hold her as tight as he could, but the kitten was too strong and again it jumped down and started to walk off. "Never mind the pussy, Roy, you have all your toys and that will do," said his mother and she snapped the camera.

But what do you think? Pussy had changed her mind, I guess, and thought after all she did want her picture taken and she had hopped up just as the camera was snapped and landed on Roy's shoulder and rubbed her nose against his shoulder and purred.

How they all laughed and said it was a good picture of his kitten and toys, but they guessed if they wanted a picture of Roy they would have to try again.


Chalifoux's ON THE SQUARE ESTABLISHED 1875

Razors at Reduced Prices

Razors

Folding blade, black handle, concave. Box marked

$3.00

A limited quantity to sell for

39c

Each

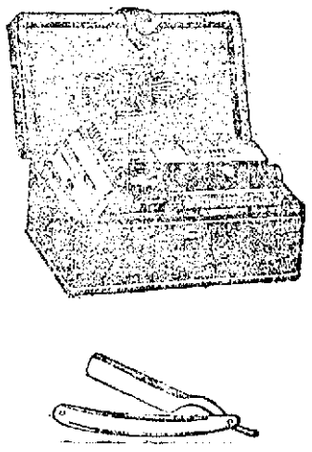

$5.00 Auto Strop Razors $3.75

$5.00 Gillette Razors $3.50

$1.00 Ever Ready Razors 79c

$1.00 Gem Razors 59c

STREET FLOOR STREET FLOOR


## CAMPAIGN TO RELIEVE COAL CAR SHORTAGE

WASHINGTON, Nov. 24.—The newly organized conference committee on car efficiency of the American Railway association began its campaign to relieve the coal car shortage yesterday by instructing all railways to return coal cars, loaded or empty, to their owners immediately.

Members of the committee said last night this action probably would result in despatch of enough cars to interior coal fields from congested seaport sections within two weeks to have a marked effect on the threatened coal famine in various sections. Similar action may be taken later in regard to other classes of cars, but the most pressing demand just now is for coal carriers.

ERROR IN N. H. BALLOTS

CONCORD, N. H., Nov. 24.—An error in printing the ballots used in the national election Nov. 7 was found by the secretary of state, Edwin C. Bean, yesterday, but neither he nor any other official was prepared to say whether the discovery would have any effect on the vote which gave a small majority for the democratic electoral ticket. One of the democratic electors, Lawrence M. Connor of Manchester, appeared on the ballots as Lawrence A. Connor.

The republican elector receiving the highest vote was George H. Leighton of Dublin.

SALEM DOCTOR ARRESTED

SALEM, Nov. 24.—Charged with having performed an illegal operation on Mrs. Nellie St. Pierre of West place, this city, last June, Dr. William N. Noyes, former city physician, was arrested last night.

Theophilus J. Wall, 28 years old, a shoe worker, of 31 Norman street, was arrested as accessory. Dr. Noyes was released on bail. Wall was locked up for the night.


ON THIS

Thanksgiving Day

Don't go without anything you want in the line of clothing because of lack of ready cash. If your funds are low, come in and buy that suit or overcoat here and make a small deposit. In this way you'll have plenty of money remaining to have that good time you've been planning.

We make it possible for you to have a good appearance and a good time on Thanksgiving day.

In Our Men's Dept.

You will find the nittiest Suits and Coats in the city. Priced from

$14.98 to $25

In Women's Wear

You have your choice of any of our many advance models in Suits, Coats and Dresses, in the latest styles, fabrics and colors.

$10.98 to $40

We invite you to come in and select whatever you want from our large stock. Make a small deposit and the garment is yours to wear immediately. Pay the balance in small weekly payments.

THE FRANKEL & GOODMAN CORP.

Lowell's High Class Credit Store

242 CENTRAL STREET LOWELL, MASS.

# SIR HIRAM MAXIM THE INVENTOR IS DEAD

LONDON, Nov. 24.—Sir Hiram Maxim, inventor of the automatic system of firearms, died at his home here early today.

**Born in America**

Sir Hiram Stevens Maxim, American-born, was one of the most famous inventors, civil, mechanical and electrical engineers of Great Britain. He was most widely known as the inventor of the Maxim machine gun, which makes the recoil of the weapon serve as the power for reloading, and which is the weapon largely used in the European war today.

He was born in Sangerville, Me., February 5, 1840, the son of Isaac Weston and Harriet M. Maxim, and received only a common school education, but he acquired scientific knowledge by reading and attending lectures. He went to England in 1881, and had resided there ever since. He was knighted by Queen Victoria in 1901.

His son, Hiram Percy Maxim, is a well known inventor in the United States, known particularly as the inventor of the Maxim silencer.

For many years Sir Hiram was a director in the firm of Vickers Sons and Maxim, but resigned that post in 1911. For more than thirty years he experimented in aeronautics and invented flying machines. In the light of the present war, with its numerous German airship raids on England, it is remarkably interesting to recall that eight years ago, Sir Hiram took the British nation to task for its small interest in aeronautics, and pointed then, at a time when aeroplanes were in their infancy, that England was in grave danger of bombardment by airships.

"Does any one doubt for a moment," said he, "that in case we find ourselves at war with a continental power, airships will be used for bombarding English towns, both on the coast and inland? The city of London within a year's time can be attacked without our enemy needing to fear the boasted British fleet."

Following the success of the Wright biplane, Sir Hiram renewed his long continued interest in aviation and in 1910 perfected a machine which he declared had certain advantages over the Wright's. It was he who, with others, interested the British government in beginning its organization of an aerial navy, and though he was then 70 years old, he lived to see the great war bring air fighting to pass in even greater measure, probably, than he himself had dreamed.

In addition to his gun and aeroplane, he patented many electrical inventions, including incandescent lamps, self-regulating current machines, several pieces of ordinance and a smokeless powder.

The aged inventor took a keen interest in the war, and from time to time there were unconfirmed reports of his invention of devices to meet the needs of the war, one of them being an apparatus to counteract the effects of the poisonous gases which the Germans were first to bring into use. In 1915 he was appointed a member of the inventions board of the British munitions department under Lloyd George.

Sir Hiram applied himself so strenuously to science throughout his long life that even his recreations were given by him as "reading scientific books and studying the abstract sciences." He wrote many important articles and an autobiography, "My Life," in 1915.

He was a chevalier of the Legion of Honor, a member of the American society of Civil Engineers, the Royal Society of Arts, the British Association for the Advancement of Science and numerous other scientific bodies.


## WORRY IS A DISEASE

The disorder which causes its victims to worry whether they have anything to worry about or not is neurasthenia.

Neurasthenia is entirely distinct from hysteria although the patient may have both diseases at the same time.

Neurasthenia often results from some nervous shock, such as the loss of a near relative, business reverses, or some severe overstrain on the nervous system. The patient is usually pale, showing that the blood is thin, and the first thing to do is to build up the blood because anything that builds up the general health helps to correct the neurasthenic condition. Rest and a good tonic is the very best treatment in most cases.

Dr. Williams' Pink Pills are an ideal tonic for this condition because they are non-alcholic and neurasthenic patients should avoid alcoholic stimulants.

The Dr. Williams Medicine Company, Schenectady, N. Y., has published a little book on nervous disorders that contains a chapter on neurasthenia, in which the symptoms are fully described and the correct treatment given. The booklet is free on request.

Dr. Williams' Pink Pills are sold by your own druggist or will be sent by mail, postpaid, on receipt of price, 50 cents per box, six boxes for $2.50.


### COST OF LIVING IN 1853

**Beef Sold for Four Cents a Pound and Calico Brought a Shilling—Tea Was $1 a Pound**

My memory of an old charcoal iron furnace on Bullion Run, Venango county, operated as early as the spring of 1853 by a Pittsburg manufacturer, says Percy F. Smith, in the Pittsburg Dispatch, is freshened by a glance into the pages of the old "day book," which recorded the original entries at the furnace store, some 63 years ago. Few people, indeed, knew of the existence of this furnace, as it was in such an out of the way place, but it was reached by boats on the Allegheny river to Scrubgrass and by drive via Butler, Parkers Landin, etc. It was a small furnace, but here the pig metal industry was carried on in its most primitive way, by water power.

I append some of the entries in the "stratcher," or day book, kept at the furnace store, which will be appreciated the more as the prices are contrasted with present cost of high living, or high cost of present living.

Tea sold at $1 a pound; iron, six and a half cents; coffee, 16 cents; plug tobacco, six and a quarter cents; calico, 12½ cents.

Just here let me explain that the one-fourth and one-half cent meant something then, because the "fipenny bit," a silver coin, was worth six and one-fourth cents, while the "levey" was rated at 12½ cents. Afterward, the five and 10-cent coins took their places.

Cordwood sold for 45 cents per cord; sugar, 10 cents; 22½ pounds sold leather brought $5.62½; beef, four cents per pound; flour, four cents per pound; coal, 14 cents per bushel. Labor was paid 50 cents a day and upward and board, although some entries show $2 per day for labor—likely skilled. Bacon brought 12½ cents.

About one-half of the extras in each account was for tobacco, but there is not a single entry for alcoholic beverages.

Payment was made in various ways, very little actual money changing hands, and still less business in the way of bank checks. For instance, there are credits for 2000 feet of boards, $15; 12 cords of wood, $5.40. For coffee and a shawl, charged at $5, payment was made by one hog weighing, when dressed, 125 pounds, at five cents per pound.

### THANK U. S. CONSUL

LONDON, November.—The lord mayor's fund at its last meeting passed a vote of thanks to Willoughby Smith, the United States consul at Tiflis, for the great work he did in helping them, and other kindred organizations, to alleviate the distress of the Armenian refugees.

## AMUSEMENT NOTES

### LOWELL OPERA HOUSE

"The Girl From Out Yonder," that brilliant play which is the offering of the Emerson Players at the Opera House this week, will be given its final performances this afternoon and tonight and tomorrow afternoon and night and record breaking crowds will witness the play.

Miss Ann O'Day is scoring a big hit as Flotsam, while Ivan Miller is also making himself even more popular by his splendid work. Rose Morison, Jas T. Galloway, Gertrude Shirley, Millard Vincent, David Baker, Ernest Kast, Frank Wright and other members of the company handle their characters in a finished manner and a superb scenic production is offered with all new and special effects.

A splendid program of vaudeville and picture features will be offered at the Opera House Sunday afternoon and evening, one of the headliners being Kendall Weston and company in the sketch entitled "The Eagle's Scream." Mr. Weston is certain of a great reception, as he is well known in this city, having been connected with the Playhouse and Merrimack Square stock companies previous to the coming of the Emerson Players to Lowell. His offering is said to be one of the biggest hits of the season in vaudeville. The Three Gay Sisters in a singing offering, and Patsy Burke, the famous Irish comedian, are other acts on the bill that will go over "big." There will be two other fine acts and five reels of the newest releases in photoplay features which include both comedy and dramatic subjects. The same prices will be charged and seats for both performances can be secured now.

Next week, starting with a special bon-bon matinee on Monday, the Emerson Players will present "The Girl He Couldn't Buy," a powerful drama of New York life, written by Sumner Nichols, and which is now being played by five road companies in the larger cities at two dollar prices. And of particular interest to the theatregoers of this city is the fact that Mr. Nichols, the author of the play, has appeared in Lowell several times in productions and last season played an important part with the Emerson Players in "Wanted $22,000."

It is a play with a punch and a purpose and should prove one of the greatest hits of the season. Seats are now selling for the week.

### B. F. KEITH'S THEATRE

In Morris Cronin's Merry Men, at the B. F. Keith theatre, this week, there are presented to Lowell audiences one of the most novel of comedy and juggling acts seen in this city in a long time. Opening up with weird electrical effects, there follow rapid fire handling of Indian clubs, the comedy boxing match of the two dwarfs and splendid manipulation of trick scenery. The act has many new things to offer, and is decidedly meritorious. "Finders-Keepers," a brand new satirical sketch on the theme of honesty, is likewise something which holds attention. Exceptionally well written and acted it cannot fail to make a lasting impression. Tony Hunting and Corinne Francis in "Love's Blossoms" are likewise above the ordinary in drawing power. So good is the bill that it is hard to set one act above another, and the remaining turns are all applauded to the echo. They are: Force & Williams in a comedy; the Three Keltons, musicians; Rome & Kirby, boy dancers; Leonard Brown, Lowell singer, and the Pathe News. Good seats for the remaining performances may be obtained at the box office. 'Phone 28.

### MERRIMACK SQUARE THEATRE

Only today and tomorrow will the present excellent bill of super-photoplays be presented at the Merrimack Square theatre, so the time is limited in which to see the winsome Alice Brady in the role of the pathetic little orphan in the picture dramatization of "Bought and Paid For," the play which took Broadway by storm. As this play touches in its portrayal the depths of human emotion everyone within reaching distance of this theatre should strive to take it in. The other play, "The Years of the Locust" with Fannie Ward, is alone sufficient reason for attending this theatre today or tomorrow. Miss Ward in this drama of Africa and America has a tragic part which she interprets in her own incomparable way. The Burton Holmes travel pictures, a comedy and other plays conclude this splendid bill at the Merrimack Square theatre.

### OWL THEATRE

Mabel Taliaferro, the gifted and charming little stage star, who is now appearing exclusively in Metro pictures, will be seen at the Owl theatre today and tomorrow, in "God's Half Acre," a new and pleasing photoplay from the Metro studios. The story of this new release is one of unusual charm, teeming with many situations of both comedy and pathos. There are many thrilling moments also, and a delightful love story is unfolded in a decidedly interesting manner.

"God's Half Acre" possesses every requisite for a screen masterpiece. The star is one of the foremost of either the stage or the screen. The story is unusual and of high quality; the supporting cast is exceptionally strong, the settings are wonderful and the director, Edward Carewe, ranks among the three best directors in the country. The story of "God's Half Acre" is laid around "Rainbow's End," a home for aged people. Miss Taliaferro, in the role of Blossom," a young servant, is called by the old folks, who fairly worship her, "The Angel of Rainbow's End," as she is forever ministering to their wants and their comforts. How Blossom becomes the principle character in a novelist's book, when the writer comes into the home in search of local color, how she wins his love, after several wonderful experiences equalling those of Cinderella, and how she marries him when certain obstacles are removed, form a very pleasing story of power and fascination.

In addition to "God's Half Acre," other high-class offerings will also be presented at the Owl theatre today and tomorrow.

### JEWEL THEATRE

The management of the Jewel has arranged a corking program for the remaining two days of this week. First in line comes Helen Holmes in one of a series of five-reel railroad and out-door stories,—the present release being "The Manager of the B. & A.," a stirring drama of the railroaders, in which many exciting adventures and dangers are encountered by the well-known daring girl. An episode of "The Crimson Satin Mystery," which stars Maurice Costello and Ethel Grandin, and features an exceptionally clever young woman in the person of Miss Olonova, who plays a "vampire" role with wonderful effect. Then an episode of "Liberty," starring Marie Walcamp, Eddie Polo and Jack Holt,—another exciting thriller at the Mexican front, and also Billie West, called Charlie Chaplin's double, who will imitate the famous comedian for two reels of uproarious fun, entitled "His Married Life," a comedy which Chaplin himself could not equal. And the regular releases will top all these special features—thus the audiences who will fill this popular house during these two days, will have their money's worth fully.

### ROYAL THEATRE

It is a pretty guess as to which serial of "The Yellow Menace" and "Liberty" is the better. Both widely different in theme, they are, however, agreeing on the same subject—that of preparedness. Both contain highly exciting moments, and both have well-known stars in the cast. As Ali Singh, the yellow demon, Edwin Stevens is really the out-standing type in the "Yellow Menace," his portrayal of the demoniacal character is one that captivates with its utter wickedness and realism. No other actor could play this part so well as it is given right now. In "Liberty" honors are divided between three great favorites, namely, Marie Walcamp, a fearless woman, whose beauty and brains are a byword in Universal City, where the serial is produced, Eddie Polo, whose feats of strength are thoroughly astounding, and Jack Holt, who makes a handsome soldier-hero. Other attractions on today and tomorrow's Royal theatre program are a "Ham and Bud" comedy, and the usual daily releases. Coming Sunday, 2nd episode of "Gloria's Romance."

### ACADEMY OF MUSIC

For the past four weeks painters and decorators have been busily engaged on the work of renovating and redecorating the Academy of Music and now that they have completed their work the new management of this oldest of Lowell's playhouses announces a grand reopening on Monday evening under a new policy, as a high class picture theatre which will offer exclusively the greatest film productions ever shown in this city. Only the newest of complete photo plays will be presented and two performances will be given daily at 2 and 7.30 p. m. High class Sunday concerts will also be given. The daily programs will consist of two complete high class photo plays, while there will be a complete change of program every three days. The resident manager is Mr. Henry M. Strout, who represents some of the best known men in the film world. The Academy of Music has been leased for one year and has been renovated at great expense by the lessees which indicates their intention and financial ability to remain permanently in this city.

Manager Strout takes pleasure in announcing for the first three days of next week two part plays featuring two of the most popular stars in filmdom. Viola Dana appears in "The Cossack Whip," a gripping story told on the screen in a faultless manner while George Fawcett will be seen in that intensely interesting story "The Country That God Forgot." Each of these productions is an entire and perfectly satisfying picture entertainment in itself for each is a complete human interest story presented by a leading dramatic star. But two complete plays at each performance, all new to Lowell at the time of their presentation is to be the policy of the Academy under the new management and the price will be but 10 and 15 cents at all times though some of the most expensive films in the world of movies will be included in its programs. Remember the opening night, next Monday night. There will be a complete change of bill on Thanksgiving Day when Edna Mayo will be seen in the "Return of Eve" and Bessie Eyton in "Prince Chap."


## DON'T SUFFER WITH NEURALGIA

**Musterole Gives Delicious Comfort**

When those sharp pains go shooting through your head, when your skull seems as if it would split, just rub a little Musterole on the temples and neck. It draws out the inflammation, soothes away the pain, usually giving quick relief.

Musterole is a clean, white ointment, made with oil of mustard. Better than a mustard plaster and does not blister.

Many doctors and nurses frankly recommend Musterole for sore throat, bronchitis, croup, stiff neck, asthma, neuralgia, congestion, pleurisy, rheumatism, lumbago, pains and aches of the back or joints, sprains, sore muscles, bruises, chilblains, frosted feet—colds of the chest (it often prevents pneumonia). It is always dependable.

MUSTEROLE WILL NOT BLISTER



O'BRIEN'S

The Stein-Bloch Co. 1916

## GOOD MOCHA GLOVES ARE HARD TO FIND

We've a big stock of real Mochas at $1.65, $1.85, $2.00 and $2.50

Capeskin Gloves, in tan and gray, $1.50

# Going Up—

You hear that so often, you're used to it—
But, here's one necessity that hasn't gone up!

# Regan Melton Overcoats

Silk Lined

# $20

This is the same grade of Regan Melton we sold last year for $20—but this year's coat has a finer silk lining (and incidentally, costs US a dollar more).

Positively, they're the best overcoat values we know of. They're the firm finish cloth that wear for years. We like to sell them because we know every man who buys one will be pleased with the coat and grateful to us for selling it to him.

There are two shades of gray—the dark oxford for dress, and the lighter Cambridge for smartness. All have pure dye Skinner silk linings and velvet collars.

Other quality Regan Meltons at **$15** and **$17.50.**

The new "Trench" model young men's overcoat is here in blue and gray at **$20.**

Other snappy models in young men's overcoats at **$15** and **$17.50.**

Stein-Bloch overcoats for particular men at **$20** to **$40.**

# D. S. O'Brien Co.

The Smart Clothes Shop

222 Merrimack Street

LOWELL SPRINGFIELD



The Bon Marché DRY GOODS CO.

ALL THE MUSIC OF ALL THE WORLD IS YOURS IF YOU OWN A

# Victor-Victrola

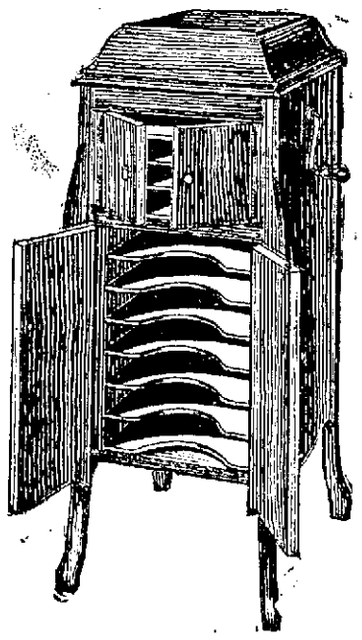

# $1.00

PER WEEK

Will buy this beautiful Victrola and $10.00 worth of records, after first payment of five dollars.

FREE Mechanical Inspection, Oiling, Cleaning and Adjusting by Our FACTORY TRAINED EXPERT.

NO LARGER STOCK OF VICTOR GOODS IN NEW ENGLAND



Lowell, Friday, November 24, 1916

# A. G. POLLARD CO.

THE STORE FOR THRIFTY PEOPLE

## SPECIAL SALE

# Brush-Vac

# $2.98

We place on sale this Combination Sweeper and Vacuum Cleaner as good in efficiency as any electric or hand Vacuum in the market; the easiest and lightest weight machine ever put on the market by the largest manufacturers of Vacuum Cleaners. Will clean and get all the lint, dirt and particles from your rugs and carpets without raising any dust in your home, insuring longer wear to your floor coverings.

## $2.98 Each

ON SALE TODAY—RUG AND DRAPERY DEPT.

East Section Second Floor

# A QUARTER CENTURY AGO

The announcement that the annual Christmas Charity show of Lowell Lodge of Elks is at hand recalls the Charity ball of years ago given by leading citizens of Lowell in aid of the Humane society. As the Elks' event is now the big charity affair of the early winter season, so was the Charity ball of long ago, and it was conducted on an elaborate scale. Huntington hall was the scene of the Charity ball. The tickets were always $2 and $3, while the boxes were auctioned to the highest bidder. The first Charity ball was held 26 years ago, and the second annual held at this time of year quarter of a century ago. Speaking of the event, the old Sun said:

"The Charity ball in Huntington hall was one of the most brilliant social events held in Lowell in many years. The hall, old and dingy as it usually appears, was transformed into a veritable bower of beauty by the gorgeous decorations. The colors of the decorations were nile green and white, the combination in wavy streamers, festoons and folds having a very pleasing effect. From the centrepiece in the ceiling a great number of streamers fell with easy sweep to points all around the hall. The walls were draped with white and adorned at regular intervals with festoons of green and bronzed wreaths of laurel. These wreaths were connected with a gold trimming which fell in folds below each wreath. The lower portions of the wall were almost hidden from view by pine trees and evergreens. The design in the draping on the front of the balcony was similar to that on the upper walls. The proscenium was beautifully draped on the same plan, while the boxes displayed artistic adornments in the prevailing colors. The stage presented a forest scene with seats rising from front to rear, the whole giving the appearance of a sylvan bower, from which the Salem Cadet band sent forth some very stirring strains during the evening. The American orchestra occupied seats in the front of the stage and furnished the music for dancing. The stage was arranged by Mr. Joseph Clowers.

"The guests began to arrive at an early hour and the entire number present was estimated at 1000 persons. A covered passageway was laid to the sidewalk and carpeted for the comfort of the ladies who appeared in ball gowns. On either side, just upon entering the hall, the guests found a boudoir for their accommodation to be used as a rest place, one for the ladies and other for the gentlemen. In the ladies' bower Russian tea was dispensed, while liquid refreshments of various kinds were provided for the gentlemen on the other side of the entrance. The floor of the hall was covered with white canvas for the convenience of the dancers. The effect of the decorations was enhanced by the glow of many tinted lights, mostly green and pink. Jackson hall, in which supper was served, was also beautifully decorated.

"At 8 o'clock the Salem Cadet band gave a concert program of six numbers and at 8.30 the ladies of the reception committee were conducted to a raised platform in front of the stage where they held a reception. At 9.15 Governor Russell and Mrs. Russell arrived, accompanied by some of the members of the governor's staff. When the governor reached the hall the ushers formed a procession and preceded him into the hall, the band playing 'Hail to the Chief.' After the ushers came Mr. A. G. Cumnock and Mrs. Russell, followed by the governor and Mrs. Cumnock. Next came Adjt. Gen. Dalton and Colonels Carmichael and Cunningham, and the party proceeded to where the ladies were receiving at the upper end of the hall. Here introductions and presentations followed in quick order, one portion of the people passing in front of the governor and his party, while another section started dancing in the space left open in the centre of the hall to the music of a waltz which had just struck up and thus the first dance of the evening was opened to the music of 'The Charity Ball' by Dr. F. H. Rix of this city.

"From this until 2 o'clock next morning dancing was kept up with short intermissions, the parade music commencing as soon as that for each dance had ended. Refreshments were served in Jackson hall by Caterer Harry Hunt, of Boston. The costumes of the ladies were generally the richest and most beautiful worn at any event of the kind for a considerable period. Altogether, the Charity ball was an unparalleled success, both financially and otherwise.

"Governor and Mrs. Russell were the guests of Mr. and Mrs. A. G. Cumnock at their home, after the ball. The reception committee was as follows: Hon. Charles H. Palmer, Hon. Solon W. Stevens, Mr. Julian Talbot, John C. Burke, R. M. Boutwell, F. W. Stickney, N. G. Norcross, V. I. Cumnock, W. H. Dwelley, H. C. Newhall, J. A. Nesmith, Dr. J. V. Meigs, W. T. White, E. Eastman, C. F. Nichols, J. F. Talbot, Capt. Harry Reade, W. E. Hall, Dr. R. E. Fell, A. L. Tyler, Dr. T. F. Harrington, J. M. Andrews, C. W. Irish, George C. Dempsey, H. Gray, C. F. Coburn, L. T. Trull, E. B. Conant, Dr. W. T. Carolin, H. D. Kendall, Fred. P. Marble, John J. Pickman, Fred Lawton, Hon. E. J. Noyes, Col. J. W. Bennett, A. A. Coburn, Dr. H. P. Jefferson, John H. Harrington, Walter Coburn, C. E. Carter, E. W. Lovejoy and C. J. Glidden. Mr. Percy Parker was floor marshal."

**A Charming Ladies' Night**

Another charming social event of this time of year quarter of a century ago was the Ladies' night of the Catholic union, which the old Sun reported as follows:

"The celebration of Ladies' night by the Catholic union in Mechanics' hall on Wednesday evening brought together the largest assembly of its members since the annual banquet and was certainly a most enjoyable affair. The entertainment provided was original and quite unique in some of its features. Under the guise of "Mrs. Grundy's Pink Tea," a comical burlesque written by a member of the Union was presented by 13 of the ladies. It dealt largely with the peculiarities of the male members and contained a lot of inoffensive jokes which produced much merriment among the persons burlesqued. The ladies who took part occupied seats on the stage which was made up to represent a parlor scene, and as they discussed things in general they brought in allusions to the gentlemen. The program was varied with musical selections, vocal and instrumental, and recitations. The nature of the role assumed by each young lady is indicated by their names in the following cast of characters:

"Mrs. Grundy, who never gossips, Mary McLaughlin; Mrs. John Jacob Disaster, a society leader, Kittie Dempsey; Abigail Cornstalk from Frogtown, Annie Lee; Georgianna Riddle, an elocutionist, Mary Donnelly; Angelina Windmill, Albertie Lane; Gwendoline Allgush, Mary McGovern; Nellie Sprite, a waiting maid, Mary Nawn, Edith Newbud, just coming out, Minnie Delaney; Lillian Nordica, Nellie Murphy; Adelina Patti, Lilla Cook; Mandolina Pickering, Nellie Lynch; Clara Lebarge Stratton, Alice Dempsey; Bertha Rubinstein, Kittie Keyes.

"The various parts were cleverly sustained and vocal solos were given by Misses Nellie Murphy and Lilla Cook; mandolin and guitar by Misses Nellie Lynch and Albertie Lane; banjo solo, Miss Alice Dempsey; piano selections, Miss Kittie Keyes, and recitations, Miss Mary Donnelly. After the entertainment refreshments were served in the lower hall and then dancing was enjoyed until midnight."

**The Late Maurice Johnson**

Old time Acre residents will pleasantly recall the late Maurice Johnson, who died in Lawrence a few days ago. Maurice was a clever club swinger in days gone by and with Fred L. Rourke did a club swinging act at local entertainments that would rival the best efforts of the professionals. Maurice went to Lawrence more than 10 years ago and remained there until his death, except for a brief period a few years ago when he was employed at the Merrimack hotel in this city.

THE OLD TIMER.

# Will Never Be Without This Simple Laxative

## Dr. Caldwell's Syrup Pepsin Relieved Her Baby When Nothing Else Would.

Little Max Pendergrast is now four years old, and a fine healthy boy. When but a tiny baby, in fact almost from birth, he suffered a great deal from constipation. His mother, Mrs. Carl W. Pendergrast, Red Key, Ind., heard of Dr. Caldwell's Syrup Pepsin, obtained a bottle of it from the drug store, and with it was able to quickly correct this condition.

Mrs. Pendergrast says Dr. Caldwell's Syrup Pepsin has saved them from calling the doctor many times, and that she will never be without a bottle of it in the house to use when needed. She found it equally effective as a laxative for herself and other members of the family.

Dr. Caldwell's Syrup Pepsin is a combination of simple laxative herbs with pepsin, pleasant to the taste, mild in action and positive in effect. It does not gripe or strain, and contains no opiate or narcotic drug. It is the ideal family laxative, mild and pleasant for baby, yet acting quickly on the strongest constitution.

To avoid imitations and ineffective substitutes be sure to ask for "Dr. Caldwell's Syrup Pepsin. See that a facsimile of Dr. Caldwell's signature and his portrait appear on the yellow carton in which the bottle is packed. A trial bottle, free of charge, can be obtained by writing to Dr. W. B. Caldwell, 455 Washington St., Monticello, Illinois.

# MAKING IT PLAIN

The Pure Food and Drug Laws aim to protect the public by preventing mis-statements on the labels of preparations but some people continue to accept "extracts" of cod *livers* thinking they will get the benefits of an emulsion of cod liver *oil*.

The difference is very great. An "emulsion" contains *real cod liver oil*, which has had the hearty endorsement of the medical profession for many years, while an "extract" is a product which contains *no oil* and is highly alcoholic.

Scott's Emulsion guarantees the highest grade of real Norwegian *cod liver oil*, skilfully blended with glycerine and hypophosphites. Scott's is free from the false stimulation of alcohol and is endorsed by good physicians everywhere.

Scott & Bowne, Bloomfield, N. J. 16-18

# BIG MILL TO BE BUILT IN LAWRENCE

LAWRENCE, Nov. 24.—It was reported on good authority that a party of wealthy and influential men will finance a large new mill to be erected in South Lawrence with Alfred Sagar, recently agent of the Arlington mills at the head of the plant.

Mr. Sagar has had considerable experience with the mill business, having devoted practically all of his life to the study of the textile industry. There are rumors in connection with his resignation as agent of the Arlington mills which seem to indicate that the new mill will be built to compete with the Arlington.

**SUCCESSFUL SALE**

**Properties of George W. Olney Woolen Company Sold by J. E. Conant & Co., Auctioneers, of This City**

The properties of the George W. Olney Woolen company in the Cherry valley district of Worcester were sold Wednesday afternoon by J. E. Conant & Company of this city. The sale was a success from any standpoint and very satisfactory to the officials of the company. The entire sale realized $85,559. Lot one comprising the manufacturing plant, was sold to R. F. Northridge and C. A. Brosnan of Worcester for [illegible] the remaining dwelling house properties aggregated $19,175 or an average of $119 each for the sixteen parcels. The foregoing major amounts together with the 1916 taxes total $86,[illegible]. The day proved to be an exceptionally bright, clear and invigorating fall day. The attendance was fully up to all expectation and included bidders from New York City, Providence, from about Springfield and from Norwich, Conn. There was not the slightest [illegible] in the bidding from the very start to the very end of the sale, it taking but two hours and thirty-eight minutes to sell the seventeen scattered parcels of property. The sale augurs well for business conditions.

**LEARNING FROM CANADA**

More than 400,000 members of four brotherhoods of trainmen, says the New York World, have empowered their officers in their discretion to declare a strike. Several of these officers are on record as opposing arbitration. If that should be the final decision of the brotherhood leaders, a few men, failing to exact from their employers all that is demanded of them, would be in a position to paralyze transportation on the greater part of the railway mileage of the country.

In Canada this whole proceeding would be unlawful. By the act of 1907 the appointment of boards of conciliation and investigation is provided for. To order a strike or lockout in advance of inquiry by such a board, or even to advocate a strike or lockout before the board has made its report, is an offence punishable by heavy fines. Summary action of every kind on the other side is thus forbidden, the theory being that investigation will lead to the settlement of disputes or to their ultimate arbitration, and that public opinion will be helpful in promoting peace and justice. Thus far the plan has worked well. In most cases strikes have been averted.

Short of compulsory arbitration, which most English speaking peoples have hesitated to adopt, the Canadian arrangement is the closest approach to a true remedy for labor quarrels that has yet been made. It is compulsory only for a season and a purpose and acts not upon the liberties of those in controversy, but upon their reason. This much is demanded in the public interest. If the difficulty cannot be adjusted by reason, the proposed strike or lockout, which then becomes lawful, has a more impressive sanction than the word of a boss who refuses to arbitrate, or of an irresponsible labor chieftain who is in a hurry to "tie up" things, regardless of public rights.

If you want help at home or in your business, try The Sun "Want" column.

# THE FRENCH MAID SAYS

**WHEN YOU ARE MOVING**

"Oh, dear, Marie, more trouble," exclaimed Marjorie disgustedly as she made her daily call on the French maid. "Father is talking about moving further out into the country and I know it means a lot of work, and I have no idea how to begin to plan a moving as I never moved."

"If you father has an idea of moving he does well to start early looking for a place," said Marie. "Moving under the best of circumstances is tiring but if you take time and get just the right home you want it makes it easier than trying to select one in a hurry. Real estate dealers nowadays expect to take the home hunter about in a motor car which is a great advantage over the old way, when the searcher had to walk many weary miles to come home many times weary and disappointed.

"It is unwise to decide in a hurry as the new home should be selected as a home for a long time, or should be, as frequent moving is hard on the health and nerves, to say nothing of the wear and tear on the furniture.

"There is much you can set about doing once you have decided on the new home. Plan leisurely and thoroughly first, with an aim to simplifying your own work and expenses. Decide to carry out your plans with system, that habit of life that is more essential than any other good habit in the world to the housewife.

"In every household there are pieces of furniture to be upholstered and veneered, mended and altered, and portieres, curtains, rugs and carpets to be cleaned.

"You can cut down your moving expenses by giving the repairers your new address and having the renovated pieces returned after you have moved. If you can afford to have any or all of these repairs done early, attend to them first. Decide judiciously, and secure estimates on the work. Get estimates from more than one firm. Quite a little money may be saved in this way. Then have them call for the work and deliver it, when finished, at the new home."

**EMPRESS NOT TOLD OF WAR**

AMSTERDAM, Netherlands, Nov —The Telegraaf's frontier correspondent learns the Empress Charlotte, widow of Emperor Maximilian of Mexico, still resides at the castle of Bouchout, near Brussels. The castle and the park have not been touched by the Germans and soldiers are forbidden to enter the grounds. The empress has never been informed of the war but often asks why King Albert and Queen Elizabeth do not visit her any more.

The Empress Charlotte has been suffering from insanity for many years.

*For Rheumatic Pains*

Every sufferer can get relief from rheumatic pains. Minard's Liniment means no pain where pain was before—and it acts instantly. It is useless to suffer, when this soothing, creamy, dependable liniment can be had at any drug store. No matter how severe is the pain or how long you have suffered get Minard's Liniment at once and be free from all pain. From the head, back, muscles or joints pain will go quickly if you follow the example of thousands of people and keep Minard's Liniment in the house ready for instant use.

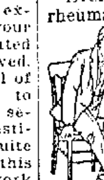

Chalifoux's
ON THE SQUARE
ESTABLISHED 1875

ANNEX MAIN STORE **Men's Store** ANNEX MAIN STORE

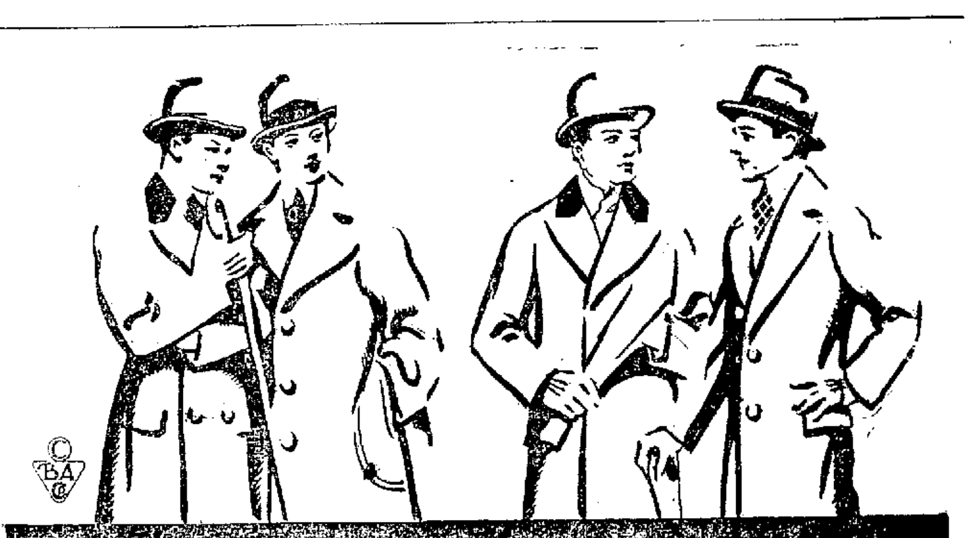

OVERCOATS

SPECIAL SALE OF SAMPLE OVERCOATS

Just 146 sample overcoats, long and short lengths, made in the latest styles and wanted fabrics. Styles both for the snappy dressers and the conservative man.

Priced for Friday, Saturday and Monday, at $10.00 Regular $15.00 and $18.00 Values

A Man's Suit is Well Worthy of Thought, for it Proclaims His Personality to Everyone He Meets

The conservative man's dignified durable suit, made from a neat fabric, is here.

The smart young fellow's form-fitting suit, made from a live fabric and showing the new touch of fashion, is here.

EXTRA VALUE SUITS FOR MEN AND YOUNG MEN

PRICED

$13.00, $15.00 and $18.00

SOLD ELSEWHERE AT $15.00, $18.00, $22.00

Lower Priced Clothing in Our Daylight Basement

DAYLIGHT BASEMENT **Boys' Clothing** DAYLIGHT BASEMENT

**Mackinaws**
Boys' All Wool Mackinaws in 15 different patterns, pinch-back and loose belt, sizes 8 to 18 years.
SPECIAL $5.00

**COATS**
Boys' Blue and Gray Chinchilla Coats, sizes 3 to 8 years; regular $4.00 value.
SPECIAL $2.98

**SUITS**
Boys' Corduroy Suits, durable school suits, mouse shade and golden brown, new pinch-back model.
SPECIAL $5.00

THE CAESAR MISCH STORE
ALEXANDER STRAUSS, INC.
220 CENTRAL STREET

Now Preparing for Thanksgiving
BECOMES OF FIRST CONSIDERATION
LET THIS STORE HELP YOU

Your Credit is Good

We were never before equipped to serve you as NOW. Facilities were never before so excellent. Stocks were never before so large and comprehensive. We're prepared bounteously of just the things you want to make your Thanksgiving Day the success you've planned.

All at Very Special Values

LADIES' DEPT.
ALL SUITS MARKED DOWN
$29.50 to $23.75
$25.00 to $21.75
$22.50 to $18.50
$18.50 to $15.00
$15.00 to $12.50

MEN'S DEPT.
SPECIAL PRICES ON SUITS AND OVERCOATS
SUITS
$15.00 to $25.00
OVERCOATS
$15.00 to $25.00

# INCOME TAX LAW DOESN'T COVER ALL INCOMES

Special to The Sun

STATE HOUSE, Boston, Nov. 24.—According to a statement of the new income tax department the income tax law does not impose a tax upon all income, but merely on four kinds of income. These taxes are:

"1. A six per cent. tax on the income of certain intangible personal property. By this term is meant stocks, bonds, notes, debts, savings bank deposits, other money at interest, and transferable shares in partnerships, associations and trusts. Certain of these are exempted, however, deposits of legal amount in savings banks and savings departments of trust companies; bonds of the United States, and certain of the bonds of the commonwealth of Massachusetts and its counties, cities, towns and districts; loans secured by real estate taxed in Massachusetts to the amount of its assessed value; dividends on Massachusetts corporation, national banks, and the shares of the American Telephone & Telegraph company, the New England Telephone & Telegraph company, and the Western Union Telegraph Co.; and such shares in partnerships, associations and trusts, as, by agreement with the tax commissioner, pay the tax to the tax commissioner direct.

"This tax is a new form of taxation in Massachusetts. Such property has formerly been taxable at its full value, and is now taxable only upon its income. The list of 'intangibles' so taxed is the same as was taxable under the old law, with the addition of transferable shares in partnerships, associations and trusts.

"2. A tax of one and one-half per cent. on income from an annuity. Annuities were taxable under the old law at the regular local rate. The new law reduces the rate in most cities and towns.

"3. A tax of one and one-half per cent. on the excess over $2000 income from professions, employments, trade or business. A series of deductions of business expense is allowed, to arrive at the fair net income of the taxpayer. A further deduction is allowed for those having a wife or husband or other dependents.

"Such excess of income was formerly taxable at the local rate.

"4. A tax of three per cent. on the excess of gains over losses from the purchase and sale of securities or other intangible personal property, including shares in Massachusetts corporations and other tax-exempt securities.

"This is a new form of taxation, have no parallel in the old law."

HOYT.

## COURT ADJOURNED

The civil session of the superior court which is being held in the local court house adjourned yesterday afternoon until Monday morning.

## IN BOSTON

The Sun is on sale every day at both news stands of the Union station in Boston. Don't forget this when taking your train for Lowell.

## BOY SCOUTS ENTERTAIN

**Mayor O'Donnell Presents Handsome Silk Flag in Behalf of Congressman John Jacob Rogers**

The Y.M.H.A. troop of Boy Scouts entertained a patrol of scouts from Troop 15, Chelmsford Street Baptist church, in its rooms in Central street, last evening. First Class Scout Hilton was in command of the visiting troop.

Mayor James E. O'Donnell presented to the Y.M.H.A. troop a handsome silk flag in behalf of Congressman John Jacob Rogers, who was unable to attend. His Honor made a brief address to the boys, complimenting them on their progress and thanking them for the part they took recently in civic work. Remarks were also made by Scout Executive Williams, Field Executive Kilerd, Scoutmaster A. S. Goldman and others.

## AUTOS HELD PENDING DECISION

BUENOS AIRES, Argentina, November.—A case of considerable interest to American exporting houses has cropped up here. A consignment of motor cars from an American factory arrived in Buenos Aires. The invoice price of the cars, sent to the agency in Buenos Aires, were, by the customs authorities, deemed exceedingly low. The minister of finance was induced to believe that some fraudulent intention underlay the invoice prices, which ranged $200 to $300 gold. He fixed the value of the cars, for the purpose of revenue, at from $340 to $645 gold. On behalf of his principals the local agent invited the authorities to take over the cars at the invoice prices. After much delay the minister has gone out of office without giving a decision on the point. The cars remain in store pending the decision of the new minister of finance.

## LIGHT AND PROGRESS

The pennant bearing the name of "J. L. Chalifoux's" which floats in the breeze daily from the flag staff over the J. L. Chalifoux Co.'s building at the juncture of Merrimack and Central streets, will be seen by night if the scheme of H. L. Walker, advertising manager, goes through.

Mr. Walker has arranged to have a spot light of 250 watts placed on the building for the purpose of illuminating the pennant. If one light is not sufficient Mr. Walker says he will put more on for he states the name of the J. L. Chalifoux Co. will have to be seen day and night. The new light, which is equipped with an x-ray reflector will be given a test Saturday evening.

## WILL OBSERVE ANNIVERSARY

Division 1, A.O.H., will observe its 50th anniversary in February and the committee in charge of the celebration held an important meeting last evening. John P. Sheehan of the ticket committee, reported that the tickets will be in circulation next week. Other committees reported progress and the following made interesting remarks: John J. McOsker, James Ahearn, Thomas Sheedy, Michael A. Conley, James E. Burns and James A. Sheehan. The next meeting will be held next Tuesday evening.

## SOCIAL AND FRATERNAL

Considerable important business was transacted at last evening's meeting of Lowell council, Knights of Columbus. A committee of 10 was appointed to make arrangements for a ladies' night to be held soon. Thomas J. Fitzgerald was elected treasurer of the council to succeed James Brown, who resigned after several years of faithful service. Lecturer Hickey announced that plans had been made for entertainments at the winter meetings of the council.

**James A. Garfield Post 120**

Commander George W. Hunt presided at this week's meeting of James A. Garfield Post 120, G.A.R. Reports of committees were read and referred. Greetings were received from Comrade F. W. Crakin, now residing in California, wishing a pleasant and happy Thanksgiving to all the comrades of Post 120. Under new business, nomination of officers for the year 1917 was in order. This being accomplished, the election of officers will follow three weeks later, on Wednesday evening, Dec. 13. Under good of the order, remarks were made by Comrades Plimstead, Dickey, Flanders and others. Remember, election occurs on Wednesday evening, Dec. 13.

## UNITARIAN CHURCH

The annual sale of the Women's Alliance for the benefit of the Unitarian church opened yesterday and was a great success. It was continued today from 10 to 12 and was followed by dramatics by the Junior alliance.

Mrs. James F. Preston, president of the alliance, was at the head of the affair, and the principals in charge of the different tables were as follows: Fancy table, Mrs. Chandler and Miss Allen. Household table, Mrs. Joseph Talbot, Mrs. J. Munn Andrews, Mrs. M. H. Jefferson, Mrs. A. K. Chadwick, Mrs. George Bowers, Mrs. Edward H. Scribner, Mrs. Theodore E. Parker and others. Rose tree table, Mrs. Hylan and Mrs. Tuttle; Parcel post, Mrs. Walter Coburn and Mrs. O. B. Ranlett. Delicatessen, Mrs. Edw. B. Carney, Miss Julia Stevens. Candy table, Miss Leslie Adams. Christmas cards and Red Cross Christmas stamps, the Junior Alliance, with Miss Hylan, Miss Jefferson and Miss Talbot in charge. Luncheon, Mrs. Lamson, Mrs. Avery Clark, Mrs. Frank E. Smith, Mrs. J. A. Hunnewell, Mrs. Edward Brickett, Mrs. Frank Weaver, Mrs. F. E. Staples, Miss Hosmer, Mrs. Lemuel Hall, Mrs. Stephen Whittier, Mrs. Silas Shattuck, Mrs. Andrew G. Swapp.

Miss Bowers had charge of the waiters, and Miss Elizabeth Anderson of the tickets.

# IN MILADY'S BOUDOIR

**DANDRUFF FOE TO BEAUTY**

There is no greater foe to beauty than dandruff, for with insufficient hair or thin hair, beauty is impossible, even though one has a most beautiful face. Uric acid, say physicians, in its endeavor to escape from the system, is responsible for a very unpleasant and harmful form of dandruff. A careful watch has shown that many sufferers from uric acid rheumatism are troubled with the moist, greasy, flake form of dandruff which, if neglected, is fatal to the health and well-being of the hair.

In very bad cases this is yellow in hue, sticks to the hair like fish scales and leaves a red, angry surface when dissolved. To reduce uric acid a regime is necessary, depending on the individual case and prescribed by a physician. For local treatment get rid of the scales, but do this in such a way as not to injure the delicate hair roots.

Commence by rubbing the entire scalp gently with sweet oil or vaseline, leaving a little of this on the entire scalp, or over the patches, if the dandruff forms in that way, over night. In the morning give the head a vigorous shampoo with a pure soap and rinse very carefully, using the bath spray and first warm and then hot water.

This will invigorate the scalp and bring a new supply of blood to the surface. After the hair is dry you will find a considerable portion, if not all, of the dandruff has disappeared.

Now give the scalp a vigorous daily shampoo, using the tips of the fingers, and taking care not to scratch the scalp with the nails. For this massage keep the fingres lubricated with sweet oil or vaseline, and if the hands feel hot wet the fingers with cold water. As often as the dandruff gathers, repeat the oil treatment, followed by a shampoo.


# $390

## Why You Should Have a "Interpretive Piano"

Because the ownership makes it possible for every man, woman, boy or girl to play and enjoy the full pleasure of music.

The piano can be played by hand in the ordinary way, or by inserting a "Rythmodik" record, which we furnish free; therefore, no training in music is necessary.

THE FULL 88-NOTE "INTERPRETIVE PIANOS" WHICH WE OFFER AT THE SPECIAL PRICE OF $390 ARE WORTH FULLY $550.

To neglect buying an "INTERPRETIVE PIANO" now is resisting an impulse to create pleasure for yourself and others.

**RICHARD A. O'CONNELL**

190 MERRIMACK ST. OPP. KIRK ST.



## A Special Low Price for High Grade Dentistry

During the summer months it is my custom to give special vacation prices and to so reduce my charges that those of you who are in need of dental services simply must take advantage of these

**Wonderful Dental Values**

**Read These Prices for ABSOLUTE PAINLESS DENTISTRY**

Full Set Teeth.....$5.00
Solid Gold Crowns....$4.50 up
Solid Gold Fillings...$1.00 up
Other Fillings.....50c
Painless Extracting Free.

**Don't Buy Old Style Teeth**

By using Dr. King's Natural Gum a set of teeth can be made that will absolutely defy detection. No extra charge will be made during the life of this offer.

DR. THOMAS JEFFERSON KING, New Location, 137 Merr'k St.

Over Rose Jordan Hartford's Millinery Store. Sundays by Appointment. Dental Nurse in Attendance. Phone 3800. French Spoken. Hours 9 to 8.



## The Results Were Very Remarkable

**Well Known Lowell Man Gives A Glowing Testimonial For Plant Juice**

When the stomach performs its functions so perfectly that the possessor forgets that he has one, good health, physical powers and buoyant spirits prevail. The stomach in civilized people of today, however, is degenerate. It lacks tone and strength,

E. A. DEMMONS

gradually brought about by a sedentary existence. Too much food and too little exercise have forced them stomach into a half sick condition. It becomes weak and does not protect itself, and the bars are down for the entrance of disease in many forms.

Plant Juice, the new herbal stomach remedy, is a purifying and a vitalizing agent. It corrects local disorders of the stomach, which is being demonstrated daily, and verified by well known people of this city who have been restored to health, in signed testimonials.

For instance, Mr. E. A. Demmons, who lives at No. 25 Rogers street, Lowell, Mass., and has many friends in this city, recently stated:

"I have been troubled for years with my stomach; my food soured in my stomach and caused gas to form; I was afraid to sit down to the table to eat anything, as I had such pain afterwards. I could not eat meat nor vegetables and had to exist on the lightest kind of a diet. I had very severe headaches, was dizzy, and my head would seem to be in a constant whirl, so I could scarcely see anything. I could not sleep at night and felt all played out in the morning and had no ambition to do my work. I was so constipated that I had to take pills all the time, and never got any permanent relief; my kidneys troubled me and I had terrible pains all through my back and in my side. I had tried so many medicines I was fairly disgusted, but when I heard so much about Plant Juice I thought I might try one more, although I had little faith in it helping me. After taking it for several weeks, I can truthfully say that the results were truly remarkable. My appetite is so good that I can eat anything I want and do not suffer afterward; I sleep well and am not dizzy or nervous; it has toned up my entire system and put my kidneys in fine condition. I am glad to give this endorsement for Plant Juice and hope others who suffer with stomach trouble will try it.

The Plant Juice Man is at Dows, The Druggist's, in Merrimack Square, where he is daily meeting the local public, and introducing and explaining the merits of this remedy. On Saturday he will remain at the store until 10 p. m. to meet those who are unable to call during the day.



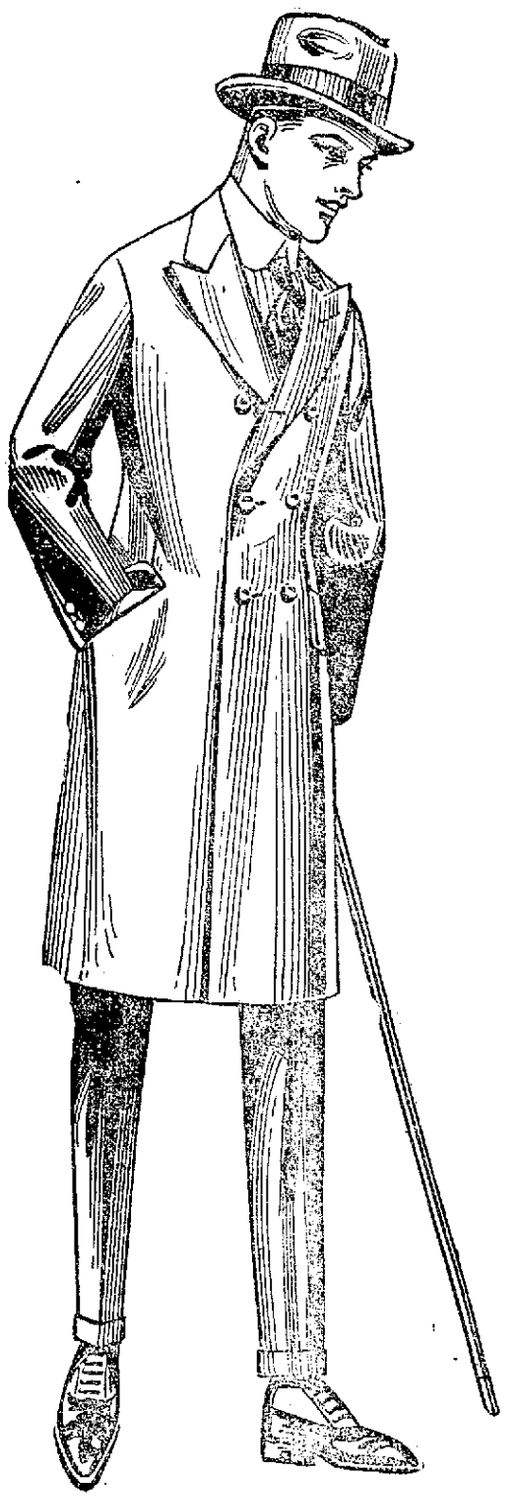

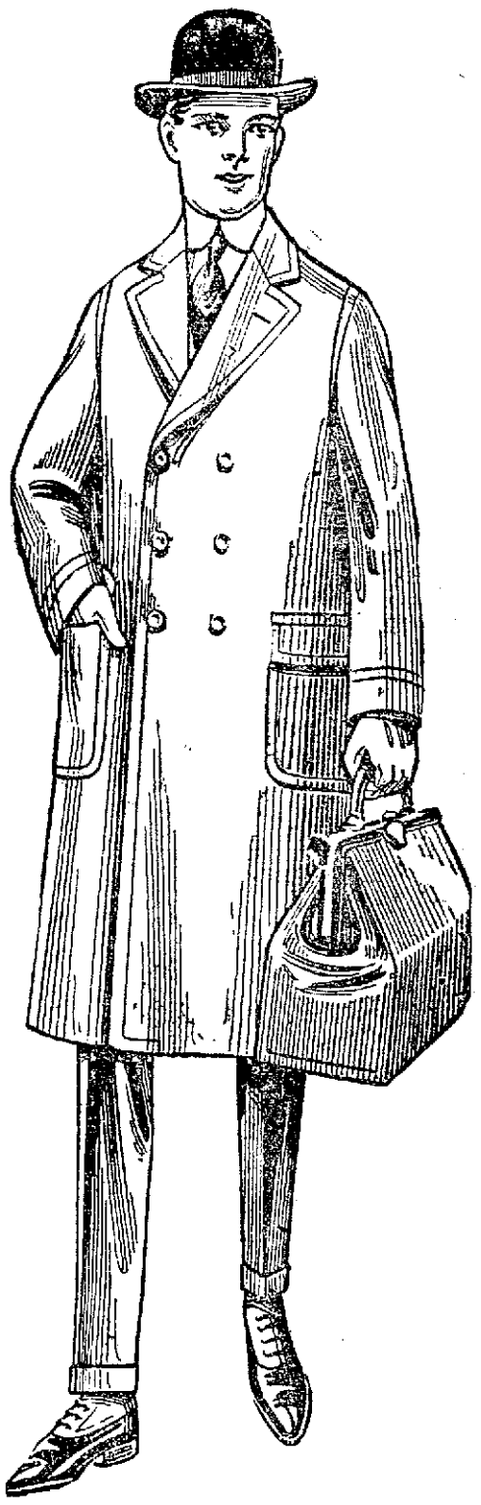

**$25 Value P & Q CLOTHES $15 Maker-to-Wearer Saves You $10**

**$25 Fabrics In P&Q $15**

# OVERCOATS!

They say that peace with "Turkey" will be declared after Dinner-Thanksgiving. On the questions of War, Politics and Light or Dark Meat preference we're Neutral, but when it comes to the question of Overcoats we SHINE—with as big a variety as you'll find in a 10 course Thanksgiving dinner from soup—to turkey—to nuts.

The reasons why so many Lowell men are getting their Thanksgiving Togs at the P&Q Shop, are first and foremost:—

**Style** NEW $25 STYLES WHEN THEY'RE NEW **Quality** $25 QUALITY FOR $15

NO WONDER SO MANY P&Q CUSTOMERS SEND THEIR FRIENDS TO US

There's not a garment on our racks that isn't the very latest model. For instance last Saturday's rush pretty near cleaned us out in Overcoats, but by Tuesday the Big P&Q Tailoring Plant in New York had shipped us a big supply of NEW Broadway Styles—bigger and better than ever. Just received by express yesterday.

Such woolen mills as GILBERT, SAWYER, ASSABET, LEBANON and 6 others, known the world over for their superior overcoatings are ALL represented at the P&Q Shop. You won't find these fabrics made up into Overcoats elsewhere for less than $25. Out of a score of "pace-making" styles we illustrate a few above. Inside the shop you'll find more galore, just as far advanced in style as these—and they're all $15.

**Wear P&Q Clothes and Pocket the Middleman's Profit**

The P&Q Shop CLOTHES FOR MEN

48 CENTRAL STREET OPP. MIDDLE STREET

# STOLEN JEWELS WORTH $60,000 RECOVERED

NEW YORK, Nov. 24.—A $40,000 ruby which was part of the jewelry stolen from Mrs. E. H. Harriman, was sold to an optician for $650, according to police statements made today, narrating the circumstances of its recovery. The ruby passed through several hands and was to have been sold to a Fifth avenue jeweler, who notified the police of his prospective purchase, and this clue led to the speedy solution of the disappearance of the Harriman valuables.

Arthur P. Daggett, 42 years old, of Larchmont, N. Y., and Orville Daggett, 48, brothers, are under arrest in the case, charged with grand larceny. The former was custodian of a trust company's deposit vault in which Mrs. Harriman placed her jewels for safe keeping. The older brother has confessed that he was given the ruby by Arthur Daggett last July, according to the police.

The police said further they learned that Arthur Daggett notified the trust company superintendent on the day before Mrs. Harriman reported her loss, that there was something wrong with the vault and the superintendent upon examination found the door open.

Nearly all the missing jewelry, valued at more than $60,000, has been recovered and the police say the rest has been located.

## WOMEN CAMPAIGNERS

Continued

ganization, its method and policy, Mrs. Morey said:

"I would like to impress upon you two or three facts which we ask you to consider before you make up your mind how you will cast your vote on this measure. First—that your vote affects not only the women of your own constituency and the women of the state of Massachusetts, but the women of the entire nation, and that the women of the western states, who have political power, will watch the vote of the eastern men on this measure, knowing that their own congressmen will support the measure, and if the party's record is unsatisfactory, it is the result of the vote by members of congress in the states where women are still unenfranchised.

"You are helping make the record of your party on this question, which will be taken to these women in the next congressional election, and that record will help decide whether or not the leader of your party will have a democratic majority in the national congress during the last two years of his administration.

"We lay these facts before you for your consideration in an absolutely non-partisan spirit, friendly and hopeful in every degree.

**Woman from Kansas**

Miss McGaw said: "I am from Kansas. I am a full voting citizen of that state. My work has called me to Massachusetts. I feel that this state offers greater opportunities for the things I want than my own state, and I have come here to earn my living, but by coming here I have lost my citizenship, through no fault of my own whatever, and I protest against such unjust interstate discrimination. Since my work is here, I feel justified in calling upon the congressmen of Massachusetts to protect my rights as a citizen of the United States. I have never given this matter much serious consideration. Since I have been 21 I have voted simply as a matter of course, just as my brother voted. I never realized that if I crossed an imaginary state line my political rights would be taken away from me—that my political rights are not safeguarded by the national government. The plea of the unenfranchised women of the east to the women of the west who have votes and power, to use that power against the party that has refused to further the national enfranchisement of women, made a tremendous impression on me, as it did upon thousands of other women of the west. I was convinced that there was no higher use to which I could put my ballot than to aid in securing political liberty for all American women. As a member of that party and one who is vitally interested in its success, you should see that your party does not bear on the reactionary reputation that it now has in the west.

**Widespread Demand**

Miss Morey said: "Since there is such an urgent and widespread demand for an amendment to the United States constitution which will enfranchise the women of the east and secure nationally the political rights of the women of the west who are already enfranchised in their own states, we feel that it is the plain duty of congress to pass such an amendment on for the consideration of the legislatures to the states.

"I am urging you to work and vote for this measure because you are a member of the party in control of the coming session of congress. This party has lost control of the house and will have a very short time to enact legislation with which to plea for a restoration of that power two years from now. We feel sure that had the democratic party realized that there was a demand for a national amendment they would have put their party machinery back of it and secured its passage in the last session of congress. We therefore went to the west to demonstrate that there was a demand for a national suffrage amendment and to put the record of the democratic party before the voting women.

"Secondly I urge you to do your part in furthering the passage of our amendment because as a Massachusetts woman I have had to move my residence to Kansas in order to become a citizen of my own country, and express my opinion as to who shall be our president. I demand that you shall use your power to make it possible for me to return to my native state without being disfranchised, which can be made possible only by the passage of an amendment to the United States constitution which will forbid such interstate discrimination."

### MR. ROGER'S REPLY

Mr. Rogers replied to the deputation that he would vote for the Susan B. Anthony amendment and would do all he could to help its passage. He said that as chairman of the resolutions committee of the republican state convention he had made every possible effort to secure the endorsement of the national suffrage amendment and regretted greatly that he had been unable to do so.


# THE JAMES CO

Merrimack Street, Corner Palmer

# What Are Your Plans for the Holiday?

*Football? Matinee? Dancing? Motoring?*

**Whatever they are this store stands ready to solve your apparel problems with the RIGHT CLOTHES at the RIGHT PRICE**

THE FUR SHOP

## *Furs of Fashion*

**DISTINCTIVE MODELS IN CAPES, SCARFS AND STOLES**

Wild Cat Scarfs.....$4.95
Tiger Scarfs.....$5.95
Fox Scarfs.....$5.95, $9.75
Raccoon Scarfs.....$13.75
Seal Capes.....$16.75, $19.75
Imitation Ermine Capes.....$8.75

**PILLOW, BARREL AND CANTEEN MUFFS**

Black Fox Muffs.....$7.45, $11.75
Beaver Muffs.....$13.75, $21.75
Seal Muffs.....$14.75, $21.75
Natural Raccoon Muffs.....$16.75
Wild Cat Muffs.....$12.75
Skunk Muffs.....$39.75

## *Distinctive Coats for the Game*

AT VERY ATTRACTIVE PRICES

***Plush Coats*** **For Women and Misses**

**24.75 and 29.75**

Beautiful seal plush coats which may be worn with equal success afternoon and evening.

In material, tailoring and drape, the accepted rivals of the genuine seal wraps which are more in vogue than ever.

**Other Plush Coats of Proportionately High Standard, Trimmed With Fashionable Furs.**

**37.75 to 59.75**

***Cloth Coats*** **For Women and Misses**

**9.75 to 29.75**

Models that will be in high favor on the trip to the game and on the grand stand.

Selected materials — wool velour, broadcloth, chinchilla, bureela, zibeline and cheviot—trimmed with furs, or not, as your fancy dictates.

**Many Exclusive One-of-a-Kind Coats Beginning at.....$39.75**

**CHILDREN'S COATS, 4.75 6.75**

A special purchase much under price of cheviot, zibeline and velour and fancy mixture coats. They are fitted for girls of six to fourteen years.

THE SWEATER SHOP

## *Sweaters and Scarfs*

On the links, in the grandstand—even on your trip to the game a warm Sweater or Scarf, in cheerful color, will add to your comfort.

**New Middy Sweaters**

**4.95**

A new "over-the-head" model, in blue, rose or white.

**New Woolen Scarfs**

**Special 95c**

THE KIMONO SHOP

## *Figured Crepe Kimonos*

**Special 95c**

Fancy Japanese and floral patterns, in pink, blue and lavender.

**EMBROIDERED CREPE**

**Specially Priced 2.95**

Blue, lavender and pink cotton crepe kimonos, hand embroidered with flowers, stocks and butterflies.

**WARM CHALLIS NEGLIGEES**

**Specially Priced 2.95**

Hague blue, rose and heliotrope challis negligees with button-holed edges and hand-embroidery.

THE DRESS SHOP

## *Distinctive and Unusual Dresses*

**For Street, Afternoon and Evening Wear**

**Velveteen Peplum Dresses**

**Specially Priced 13.75**

Burgundy, brown, taupe and black velveteen dresses, piped with white broadcloth and trimmed with fur.

**Taffeta Dance Frocks**

**Specially Priced 18.50**

Three-tiered skirts wih cord-run hems; tops of tulle and silver lace. Corsage ornaments of French flowers. Colors, pink, nile, white, maize and sky.

**Empire Serge Dresses**

**Specially Priced 9.75**

High-waisted gathered skirt; fitted bolero with white satin collars. In green, navy, brown, black and Hague blue.

**Crepe and Velvet Gowns**

**Specially Priced 25.00**

Straight-line model with accordeon-pleated skirt of georgette crepe, trimmed with velvet; colors, brown, navy and gray.

THE CORSET SHOP

## *Bon Ton, Nemo, Self Reducing, Ivy, Warner and P. N. Corsets*

The superiority of the models lies in the combination of correct style with absolute comfort, which these corsets invariably possess.

In them the corset designer's art finds perfect expression, resulting in ideal models for every type of figure.

Our corsetiere will aid in the selection of a model best adapted to your individual requirements.

**1.00 to 5.00**

SILK UNDERWEAR

## *Silk Camisoles*

**95c**

Washable satin and crepe de chine with adornment of lace, ribbon and embroidery

**EMBROIDERED VESTS**

**2.75**

Flesh and white Italian silk vests with assorted embroideries.

**ENVELOPE CHEMISE**

**2.95**

White and green crepe de chine with yoke and shoulder straps of lace.

**SILK NIGHT ROBES**

**3.95**

Flesh and white crepe de chine, with ribbon-trimmed tops of cream lace.

THE SUIT SHOP

## *Women's and Misses' Suits*

**At Very Special Prices**

**10.75 14.75**

Taking advantage of present market conditions, we are able to offer an unusual assortment of Suits at one-third to one-half less than regular prices.

Materials include gabardine, serge, wool, faille, American wool velours and broadcloth. Models are fur trimmed or untrimmed.

THE WAIST SHOP

## *A Special Purchase of Silk Blouses, on Sale at*

**3.65**

The story of the purchase does not interest you—suffice it to say that the Blouses in the sale represent one of our best offerings for the season. The materials include crepe de chine and georgette crepe, and the Blouses would ordinarily sell at $5 and $7.50.

## *Lovely Net Blouses, 2.95*

The net blouse serves a double purpose, in that it is not only dressy and appropriate for informal afternoon wear, but it is also practical and economical, for it may be washed as often as necessary.

HOSIERY

## *Fibre Silk Hosiery 55c*

High spliced heels; double lisle tops; colors: gold, tan, pink, navy, sky, gray, black and white.

## *Pure Silk Hosiery 1.00*

Double lisle garter tops; high spliced heels; colors: Hague blue, suede, navy, sky, pink, black and white.

# U. S. TO BREAK IF GERMAN PLEDGES ARE BROKEN

WASHINGTON, Nov. 24.—Revival of sensational rumors of renewal of ruthless submarine warfare by Germany and consequent action by the United States, were met today by the statement of officials here that the situation, while delicate, was absolutely unchanged and would be until the United States had gathered all the evidence on recent attacks.

The state department still is awaiting the result of investigation and meanwhile officials reiterate that the position of the United States as laid down in the last correspondence with Germany is unchanged.

It made clear that a severance of diplomatic relations would follow any violation of the pledges from Berlin.


**DISCOUNT ON BULBS**

In order to close out what bulbs we have left, we will give 20 per cent. discount on Narcissus, Tulips Hyacinths and Crocus, both for outside and house planting. It is not too late to plant outside while we have this soft weather.

Now is the time before the ground freezes.

Call And See Them At

**McMANMON, THE FLORIST**
6 PRESCOTT ST.



**Special for Saturday**

Nickel Plated

**Nail Hammers**

ONLY **23c** EACH

HEADQUARTERDS FOR TOOLS

**Ervin E. Smith Co.**
43-49 Market Street


# $60,000 LOSS CAUSED BY FIRE IN BOSTON

BOSTON, Nov. 24.—Fire in the Badger building, at Albany, Plymptom and wareham streets, in the South End districts, gave the firemen a two hours' fight early today and damaged the three upper floors of the brick structure to an extent estimated at $60,000. Nearby factories and lumber yards were endangered. The principal losses were sustained by the Gordon Supply Co., the Dickerman and Moreland Co., paper box manufacturers, and the American Shoe Finding Co.

# GREEK ROYALIST TROOPS REFUSE TO YIELD

LONDON, Nov. 24. 1.30 p. m.—The Greek royalist troops have refused to evacuate Katerina, as demanded by the entente authorities and Gen. Sarrail, in command of the entente forces, has warned the government at Athens that unless an order for immediate evacuation is given, he will proceed to use force, says an Exchange Telegraph Co. despatch from Athens, today.

# 12 HURT WHEN L CAR LEFT TRACKS

NEW YORK, Nov. 24.—Twelve persons were injured, several perhaps fatally today when the last car of a seven-car Third avenue elevated train left the tracks and was crushed against a workman's shanty and a steel pillar at 129th street. Five of those hurt were women. The accident was attributed to a defective switch.

# WANT CONGRESS TO INVESTIGATE HIGH PRICES

BALTIMORE, Nov. 24.—A prompt, rigid and full investigation by congress of the holding of foodstuffs and coal "for the purpose of raising prices above the normal rate" was urged in a resolution adopted today by the convention of the American Federation of Labor. It also asked for the appointment of a federal commission, which should include among its members representatives of organized labor to investigate the whole question of the high cost of living.

Hope was expressed that speedy action would be taken and that the commission's report would include a recommendation for "the prosecution and severe punishment of those found guilty of inflicting upon the public an unwarranted increase in the cost of living."

The necessity of placing an embargo, as far as our international trade agreements will permit on the export of wheat and other foodstuffs until prices thereof return to the figures prevailing before the outbreak of the European war, also was urged upon President Wilson and congress by the resolution.

The deparment of justice was urged in an adopted resolution to immediately institute investigations, through federal grand juries in the larger cities of the United States for the purpose of obtaining evidence of alleged illegal conspiracies to compel the payment of "extortionate prices for paper used in the printing industry."

# NOTHING DOING AT THE STATE ARMORY

For the first time since the return of Company M from the Mexican border, the state armory in Westford street again took on a strictly "peace" appearance today. The soldiers, who had been reporting daily for two or three weeks, now have most of their belongings and they were not seen at the armory today. Meals have been served to a few members of the company three times daily and this too was of course discontinued, when the company was mustered out.

# VANGUARD OF CROWD OF 80,000 AT NEW HAVEN

**RECORD ATTENDANCE EXPECTED AT YALE-HARVARD GAME TOMORROW**

NEW LONDON, Conn., Nov. 24.—The Harvard football team was sent through signal drill on the baseball grounds here today in final preparation for the game with Yale at New Haven tomorrow. The players did not appear in uniform as their football suits had been sent direct to New Haven. Before the practice some of the men took walks about the city while others went to a moving picture theatre where pictures of the Harvard-Princeton game were being shown.

Coach Haughton will give the players a blackboard talk tonight and tomorrow on the trip to New Haven the individual coaches will take the opportunity to give final instruction to their charges.

The early afternoon trains brought in the vanguard of the crowd of nearly 80,000 that will witness the contest. Many of the early comers were Yale graduates, here to participate in the usual "night before" festivities. Some headed for the Yale ticket office in the hope of securing additional tickets; others besieged hotel clerks for rooms. In each case they were disappointed. Tickets are scarcer than ever before and rooms at hotels were engaged months ago.

So far only a few of the coveted tickets have fallen into the hands of speculators who are demanding fancy prices, ranging all the way from $15 to $50.

# CATHOLIC CHURCH IN QUEBEC BURNED

**LIMOILOU CHURCH DESTROYED BY FIRE TODAY—LOSS ESTIMATED AT $180,000**

QUEBEC, Nov. 24.—Fire today destroyed the Limoilou Roman Catholic church here with a property loss estimated at $180,000. Fifteen years ago the edifice of this parish which is under the guidance of the Capucine Fathers, was similarly burned.

**MISSING STEAMER FOUND**

BOSTON, Nov. 24.—The Greek steamship Nicholaos Athanasulis, long overdue on a voyagge from Penarth, Wales, for this port, and believed to have been lost, is at Montevideo, Uruguay, according to a cablegram received by agents here today.

STORE OPEN TONIGHT TILL 9.30

**You'll Take Off Your Hat**

To our Boys' Clothing Department as do the sires of the leading families in town.

We show larger assortments of Quality Clothes for Boys at each price range than you can find outside of the largest cities in the country. But our prices are lower than found in metropolitan shops for the same clothes as we feature.

Sampeck Clothes
The Standard of America

The same as do all leading stores throughout the country. The season's most fashionably correct models in Suits and Overcoats are here ready for your picking.

**Boys' Mackinaws** All Wool, 8 to 18 Years. Priced ..... **$5 and $6**

OVERCOATS $5.00 and $6.00
FOR BOYS 8 TO 18 YEARS
Made from wool materials, warm and durable and will stand the severest test of wear and weather.

OVERCOATS $3.95
For boys 3 to 8 years; about 50 coats in the lot; worth up to $7.50.

BOYS SUITS WITH EXTRA PANTS $5.00
For boys 8 to 18 years. Made from wool winter weight cloths, in brown and gray mixtures.

BOYS' SWEATERS $2.50
Sizes 8 to 14 years; about 10 dozen in the lot; all wool, fast colors, in maroon, gray, brown and blue.

BOYS' UNDERWEAR
25 Dozen Fleece Lined Shirts and Drawers. A regular 50c garment. Today..... **25c**

**Merrimack Clothing Co.**
ACROSS FROM CITY HALL.



**Who Stands Back Of "Your" Overcoat?**

Is the maker's name in the pocket or is it a nameless orphan, made in any old shop, without any one responsible after you have paid your good money? Every

**MORSE MADE**

garment carries the maker's NAME also the "union label"—so you have a triple guarantee, "The maker's guarantee of quality," "The union guarantee of workmanship" and "Our guarantee of satisfaction." We've some fine coats that we want to show you. Will you come in and look? They're .....$15 to $25

**MEN'S GLOVES**
"They wear out but they take their time about it." That is D. & P. gloves. Just try a pair of Mochas or Capes and see—
$1.15 and up

**FRAZER'S**
**MEN'S WEAR**
86-88-90 Middlesex Street



**VICTROLAS**
**$15 to $300**

Sold on Easy Terms to Suit Purchaser
BEST VICTOR RECORD SERVICE IN LOWELL
No matter what you want in Victor Records we have it.

**RINGS'** Largest, Most Reliable Piano House
110-112 MERRIMACK STREET



**CHRISTMAS CARDS AND BOOKLETS**
We have nearly 500 designs to select from. Bring in your visiting card plate and have personal cards made from them.

**PERSONALIZED GREETING CARDS**
The most complete line in Lowell. Your own name on them, 35c per dozen and upwards. Order them now.

**PRINCE'S, 106-108 Merrimack St.**


**SALE OF WOOL BARRED**

LONDON, Nov. 24.—The sale of wool or sheepskins has been prohibited in Australia without the permission of the prime minister, according to a Melbourne despatch to euter's. A federal regulation to this effect has been issued to have effect until further notice.

**DIVIDEND OF $5 A SHARE**

NEW YORK, Nov. 24.—The Atlantic, Fulf & West Indies Steamship lines today declared an initial dividend of $5 a share on the common stock, payable fro mearnings for the fiscal year ending Dec. 31. The regular quarterly dividend of $1.25 a share on preferred also was declared.

**MUST CHANGE RULES**

**Practices of Railroads in Providing Storage of Imported Wood Pulp Ordered Discontinued**

WASHINGTON, Nov. 24.—The interstate commerce commission decided today that the rules and practices of railroads which provide storage for imported wood pulp at Baltimore, Philadelphia and Newport News for unlimited periods and without compensation, in addition to the freight rates from these ports, must be replaced by rules allowing only such free time as may reasonably be required for unloading or removal, with reasonable charges for subsequent storage.

The American Paper and Pulp association had complained that the present rules were unduly discriminatory and subjected that association and its members to unlawful prejudice and disadvantage.

The association contended that storage of imported wood pulp free without limitation of time or quantity, other than the physical capacity of the storage facilities, enabled importers to carry large stocks without expense and gave opportunity for speculation, to the detriment of domestic manufacturers and the public generally.

**SUN BREVITIES**

Best printing: Tobin's, Asso. Bldg.

Auto supplies, Beharell, 23 Middle st.

Edward Brown of 13 Jewett street suffered a laceration on the forehead when he fell to the ground last evening. He was treated at the Lowell hospital.

Miss Emma J. Robarge of this city, left yesterday for Washington, D. C., where she is to spend a two or three month's vacation. She will stop with her two sisters, Mrs. Clyde Grant and Mrs. Wightman, formerly of Lowell.

Orea Fisette, 8 years old, daughter of Mr. and Mrs. Eugene Fisette of 65 Woodcock street, had her leg badly scalded at her home yesterday, when a wash boiler filled with boiling water was overturned. The child was treated by the family physician.

Fourteen girls from Woolworth's 5 and 10 cent store enjoyed a delightful theatre party last evening. They occupied a box at the Opera house and witnessed the representation of "The Girl From Out Yonder." Afterward they had supper in a downtown restaurant.

Philippe Gauthier, who was injured in a motorcycle accident in Merrimack street, is resting comfortably at the Lowell Corporation hospital. Mrs. Margaret Ready, who sustained burns in her house in Merrimack street, last week, is slightly improving at St. John's.

**NEW BOSTON TUNNEL**

BOSTON, Nov. 23.—The South terminal station will have subway connection with the street railway system of the Boston Elevated Railway Co. on Dec. 4, representatives of the road notified the public service commission today. The Summer street tunnel, which is to extend to Dorchester, ultimately, has been completed to a point just beyond the South station, it was said.


If you want help at home or in your business, try The Sun "Want" column.



**THE SOOKIKIAN SCHOOL**
Gives special attention to ladies who find it difficult to make clothes. Absolute satisfaction guaranteed.
ROOM 218, BRADLEY BLDG, CENTRAL STREET.



**War Pictures**
**POLAND IN RUINS**
At the Playhouse, Shattuck Street, by the Polish Relief Committee. Depicts actual war scenes, showing devastation, etc. Two shows.
Saturday, Nov. 25, 1916, 2.30 and 7.30 P. M.
ADMISSION 25 CENTS CHILDREN 10 CENTS



**Buy Your Christmas Gifts on Credit at Senter's**

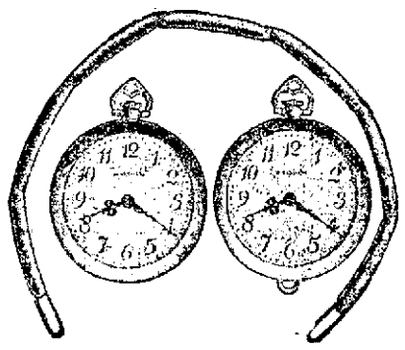

Where you have one of the largest selections in the city in

WATCHES, DIAMONDS, RINGS, SEMI-PRECIOUS STONES, CHAINS, BRACELETS, IVORY TOILET AND MANICURE SETS

CASH IF YOU HAVE IT

And hundreds of other articles which are "a bit different" and which make ideal gifts. Where you can buy as much as you wish without inconvenience to yourself.

CREDIT IF YOU WANT IT

Where you can make any Christmas purchase and pay for it in easy weekly payments. Hence come in at once and make an early selection. There is no need for waiting a day longer.

**REMEMBER---CASH PRICES ON EASY TERMS**

**C. A. SENTER** RELIABLE CREDIT JEWELER

147 CENTRAL ST. Up one easy flight to easy terms. Room 211, Bradley Bldg.

# VILLA RENEWS ATTACK ON CHIHUAHUA CITY

EL PASO, Tex., Nov. 24.—Francisco Villa and his command renewed their attack on Chihuahua City at 9 o'clock this morning, a message received in Juarez stated.

**100 CARRANZA MEN KILLED**

CHIHUAHUA CITY, Mex., Nov. 23, via El Paso Junction.—(Delayed by Military Censor)—One general, two colonels and one hundred men of the Carranza forces were killed during the fighting today between Carranza troops and Villa bandits. Four hundred men of the Villa command are known to have been killed and left on the battlefield.

The names of the Carranza officers killed have been suppressed by the military censor.

Gen. Trevino, in command of the Carranza forces, suffered a scalp wound. He refused to retire to the field hospital, however, and continued directing the movements of his command.

After machine guns which were placed about 2 o'clock this afternoon, had poured an enfilading fire into the Villa ranks, Gen. Carlos Ozuna, Trevino's chief of cavalry, delivered an attack on the Villa center and drove the bandit forces back in disorder. The battle ended at 7.30 p. m., with Gen. Ozuna pursuing the Villa command.

**DENIES EVACUATION**

EL PASO, Tex., Nov. 24.—Andres Garcia, inspector-general of Carranza consulates today officially denied a report that Gen. Travino and his forces were at Terrazas station north of Chihuahua City and had evacuated Chihuahua City.

**MEXICANS WANT RECESS**

ATLANTIC CITY, N. J., Nov. 24.—When the Mexican-American joint commission met today it appeared almost certain that the request of Carranza's representatives for a recess of two weeks would be granted. They were insistent that they must be given an opportunity to refer to their government a full account of the proposals made by the American commission after Secretary of the Interior Lane, chairman of the commission, had secured from President Wilson his approval of the plan. They were unwilling to sign the agreement as it stands, however, even after certain modifications had been made, unless sanctioned by Carranza to whom it was planned that Alberto J. Pani, one of the commissioners, should render a report in person.

So certain were the Mexicans early today that the recess would be granted that Mr. Pani had made all preparations for leaving today for Queretaro, where the first chief is now attending the congress assembled for the purpose of drafting a new constitution. It is understood that Luis Cabrera, chairman of the commission, will remain in the United States until the joint commission reconvenes.

It was indicated that action on the request of the Mexicans would have been taken yesterday but for the absence of Dr. J. R. Mott, one of the American commissioners. Dr. Mott returned today and was present when the meeting began.

The American commissioners appeared to regard the determination of Mexicans to place the question in the hands of Carranza not as indicative of failure to effect an agreement, but merely as another delay. It is understood that the Mexican commissioners have been practically convinced that the agreement would be signed but that they do not care to assume the responsibility.

# DIET SQUAD MAKES GAIN OF ELEVEN POUNDS

CHICAGO, Nov. 24.—With 11 pounds net gain in the weight of the diet squad which is attempting to demonstrate the feasibility of living well here for 40 cents a day, Dr. John Dill Robertson yesterday considered reducing the daily allotment to 35 cents for the purpose of making the proof even more conclusive.

Today's menu:

BREAKFAST.

Stewed Pears — Griddle Cakes
Syrup — Coffee

LUNCH.

Beef and Rice Croquettes.
Peas and Carrots — Bread, Butter
Gingerbread — Tea

DINNER.

Tomato Soup
Halibut Steak — Parsley — Potatoes
Bread — Butter
Cream Tapioca Pudding — Tea

CHICAGO, Nov. 24.—That the single blessedness of some of the women members of the diet squad of the Chicago health department may be menaced because of their experiment was indicated yesterday when the fact was revealed that two of the squad had received proposals of marriage.

The 12 dieters began the second day of the two weeks' race against the high cost of living with a breakfast of apples, rolled oats, hot biscuits and coffee. All of them expressed themselves as well satisfied with the food, and individual weight, with two exceptions, showed a slight increase.

Estimates yesterday indicated that it cost less than 33 cents a person to feed the squad its first three meals, instead of 40 cents, as anticipated. Miss Lillian Kemp, in charge of the menu-making, said that this price may be lowered by using the left-overs and that hash probably will make its appearance on the table before the week is ended. It is probable, she added, that the average price a person for the two weeks' period may be ten cents a meal.

**TODAY IS "HASH DAY"**

CHICAGO, Nov. 24.—Today is "hash day" in the race of the Chicago health department's diet squad against the high cost of living. Disguised as "beef and rice croquettes," it appeared on the luncheon menu, but Dr. John Dill Robertson, health commissioner, admitted it was the left-over of Wednesday's beef purchases.

To test the satisfying power of the food which they have been eating since Wednesday, members of the squad will eat dinner tonight at a table adjoining one at which venison will be served. The venison, a gift to Dr. Robertson and intended for the use of the squad, was held to be a luxury, which could not be included properly in the living test. Later the 12 dieters will attend the annual ball of the health department tonight, but they are forbidden to partake refreshments.

**GAIN IN WEIGHT**

CHICAGO, November 24.—Latest reports show that members of the Chicago's diet squad of six men and six women who are to live two weeks on meals that cost not more than 40 cents a day for each person, have made a net gain of 11 1-4 pounds in weight as a result of the first three days of the test.


J. C. Manseau

MEN'S WEAR

Cor. Merrimack and Hanover Sts.

For Thanksgiving

We offer a splendid assortment of novelties in

SHIRTS AND UNDERWEAR

MATTRESSES

We aim to give you the VERY BEST in whatever grade mattress you order. We specialize on Cotton, Silk Floss and Hair, at prices from ........ $8.50 to $27.00

ADAMS & CO.

Furniture—Rugs—Shades

174 CENTRAL STREET

BRING IN YOUR CHRISTMAS PICTURE FRAMING ORDERS EARLY

DO IT NOW—A choice and extensive lot of moulding to select from, at

SARRE BROTHERS

"THE TRUNK MAN"

520 Merrimack Street — Lowell, Mass.

PIANOS

$125 to $600

Terms as Low as $5 Monthly. — Square Pianos $10 to $25

RING'S

Largest, Most Reliable Piano House
110-112 MERRIMACK STREET


# COMPLETION OF TEUTONIC CONQUEST OF WALLACHIA

Virtual completion of the Teutonic conquest of Little Wallachia is announced today by Berlin. Orsova and Turnu Severin, on the Danube, have been captured by the Austro-German forces, who have broken the resistance of the Rumanians in this section of western Rumania.

**Retreat Cut Off**

The retreat of these Rumanian forces is assumed to have been cut off with the recent capture by Gen. von Falkenhayn's armies of Craiova and with it the only main line railroad leading eastward.

**Rumanians Last Stand**

Pushing eastward from the Jiul valley after their capture of Craiova, the Austro-German forces are announced as approaching the Alt valley. It is along this valley that the Rumanians apparently have elected to make their next stand. Bucharest yesterday reported a withdrawal of the Rumanians from the Jiul region and announced that they were holding their own in the Alt valley, where a Teutonic force is driving from the northern Rumanian border, in a converging attack with the forces from the west.

**New Drive By Bulgarians**

Simultaneously a movement has been made, presumably by the Bulgarians, which may prove of notable importance. Bucharest reports an attempt by hostile forces to cross the Danube at Zimnitza, 35 miles southwest of Giurgiu, on the railroad leading to Bucharest. This move, if successful, would mean a cutting in far behind the present Rumanian line along the Alt. Zimnitza is 70 miles southwest of Bucharest.

**Russians Thrown Back**

On the other hand the Russians have made a counter move in Dobrudja. Petrograd announces that they are pushing south and have reached to Lake Tashaul about 12 miles north of Constanza, which is the Black sea terminus of the railroad from Tchernavoda, and have crossed the Kartal river. Berlin announces a battle in this region, declaring, however, that the Russians were thrown back from advanced positions.

**Entente Success in Macedonia**

Both east and west of Monastir, on the Macedonian front the entente armies are pressing the Germano-Bulgarian lines hard and making further advances, according to the French war office announcement today. Berlin announces the repulse of local attacks by entente troops northwest and northeast of Monastir.

**On Franco-Belgian Front**

Neither Paris nor London reports any infantry activity on the front in France and Belgium. According to Berlin the British attacked in the Ancre region, but failed to gain ground.

**RAIDS ON GERMAN TRENCHES ON FRANCO-BELGIAN FRONT**

LONDON, Nov. 24.—Raids on German trenches during last night are reported in the official statement issued by the war office today regarding operations on the Franco-Belgian front, as follows:

"Last night we raided enemy trenches southeast of Grenay and in the Festubert and Bois Grenier sections. Otherwise there were no events of importance."

**LIVELY BOMBARDMENT ON SOMME FRONT LAST NIGHT**

PARIS, Nov. 24.—There was a lively bombardment on the Somme front last night in the region of Sailly-Saillisel, north of the river and that of Ablaincourt, south of the stream, the war office announced today. The night was uneventful on the remainder of the front.

French aviators took part in forty aerial engagements on the Somme front, during which five hostile machines were brought down, Sub-Lieut. Guynemer accounting for his 23rd German machine.

## MATRIMONIAL

Carl F. Connor and Miss Marion C. Cole were married Wednesday in Wilmington by Rev. Austin Rice of the Wakefield Congregational church. Upon their return from a wedding tour the couple will make their home in Wilmington.

## FUNERAL NOTICES

CASSIN—The funeral of William Cassin will take place Monday morning at 8 o'clock from his late home, 17 Swift street. High mass of requiem will be celebrated at St. Peter's church at 9 o'clock. Burial will take place in St. Patrick's cemetery. Funeral arrangements in charge of Undertakers Higgins Bros.

DRUMM—Died Nov. 22 at the Lowell hospital, Mrs. Margaret Drumm, aged 37 years, 6 months and 10 days. Funeral services will be held at her late residence, 115 Shaw street, Saturday afternoon at 2 o'clock. Friends are invited without further notice. The funeral arrangements are in charge of Undertaker George W. Healey.

FULLER—The funeral of the late Lillian Esther Fuller will take place Monday morning at 8 o'clock from the home of her parents, Reuben and Nora F., 394 Concord street. A mass of requiem will be sung at the Immaculate Conception church at 9 o'clock. Burial will be in St. Patrick's cemetery. Undertakers James F. O'Donnell & Sons in charge.

McGOVERN—The funeral of Thomas McGovern will take place Saturday morning at eight o'clock, from the chapel of C. H. Molloy & Sons, 312 [illegible] street. Funeral high mass at St. Peter's church at nine o'clock. Burial in the Immaculate Conception cemetery, Lawrence, Mass. Funeral in charge of C. H. Molloy & Sons.

## FUNERALS

MOSES—The funeral of Mrs. Orinda D. Moses was held at her residence, 50 Fifth street, yesterday afternoon. The services were conducted by Rev. W. S. Jacobs, pastor of the Fifth street Baptist church. The bearers were Messrs. Charles E. Alore, Ernest Ingle, William H. Waterson and Frank R. Stroat. Burial was in the family lot in the Edson cemetery. The funeral arrangements were in charge of Undertaker George W. Healey.

FIFIELD—The funeral of Miss Mary A. Fifield was held at the Highland Congregational church, yesterday afternoon. The services were conducted by Rev. Smith Baker, D.D. Burial took place today in the family lot in the Forest Hills cemetery, in Boston. The funeral arrangements were in charge of Undertaker George W. Healey.

DONNELLY—The funeral of Mrs. Mary E. Donnelly took place this morning at 8.30 o'clock from her late home, 216 Lincoln street and wended its way to the Sacred Heart church, where at 9 o'clock a high mass of requiem was celebrated by the Rev. Bernard J. Fletcher, O.M.I. There was a profusion of beautiful and appropriate floral offerings showing the esteem in which the deceased was held by her many friends and acquaintances and among them were: Large pillow with the inscription "Wife and Mamma," from the husband and children; pillow inscribed "Sister," the Nixon family, and pieces from Mr. and Mrs. C. J. Scannell and family, the towel department, Lowell Bleachery, neighbors and friends, Mr. and Mrs. Thomas Kelly and family, Mr. and Mrs. James [illegible], Mr. and Mrs. O. Greenwood, Mr. and Mrs. Rubican, Mr. and Mrs. John Linane, Mrs. H. Bowler and spiritual bouquets from Annie Shaughnessy, [illegible], Winifred Cheney, Mrs. Emily Wessells, Mrs. Joseph Gardiner, Mrs. P. Rouine, Mrs. William [illegible], towel department, Lowell Bleachery and several others. The bearers were Messrs. George Scannell, William Scannell, Walter Scannell, John L. Linane, Joseph C. Scribner, and Joseph Gardiner. The funeral proceeded to St. Patrick's cemetery, burial being in the family lot where the committal prayers were read at the grave by the Rev. Bernard J. Fletcher, O.M.I. The funeral was largely attended and under the direction of Undertakers Higgins Bros.

MATHIEU—The funeral of Marie [illegible] took place today from the home of her mother, Mrs. Edouard Mathieu, [illegible] Adams street. High mass of requiem was celebrated at St. Jean Baptiste church at 9 o'clock by Rev. C. A. Paquette, O.M.I. The bearers were F. [illegible], W. Chapel, Joseph, Napoleon, George and J. Bernier. The Children of Mary sodality of which deceased was a member was represented by Misses Yvonne Lemire, Elodie Laflamme, Louisa Morrisette and Simonne Giroux. Present at the mass were also the classmates of deceased at St. Joseph's convent. Burial was in St. Joseph's cemetery, where the committal prayers were read by Rev. Joseph Bolduc, O.M.I. Funeral arrangements were in charge of Undertakers Amedee Archambault & Son.

KEENAN—The funeral of William Keenan took place this morning at 8 o'clock from his home, Main street, West Chelmsford, and was well attended. At St. John's church, North Chelmsford, at 9 o'clock a high mass of requiem was sung by Rev. John Heaney. Among the floral offerings were a pillow inscribed "Father" from the family; pillow inscribed "Q.W.I.U." from the Quarry Workers' International union, and pieces from the following: Mrs. J. C. McDonald, Miss Nellie Holland, Mr. and Mrs. John Anderson and family, Mr. and Mrs. James Reid and family, Mr. and Mrs. E. F. Colburn, Mr. and Mrs. Louis Seymour. The bearers were Peter McGlinchey, Charles J. Martin, Edward F. Colburn and P. J. Holland. Burial was in the family lot in St. Patrick's cemetery, Lowell, in charge of Undertakers M. H. McDonough Sons.

## DEATHS

McCULLAM—Mrs. Maud Lillian McCullam died Wednesday at her home, 42 Auburn street, aged 22 years. She leaves her husband, Wilbur, a daughter, Florence May, her parents, Mr. and Mrs. Lamphier, two sisters, Florence and Alice Lamphier and a brother, Clarence Lamphier.

DOBBS—Robert Stanley Dobbs died yesterday at his home in East Tewksbury, aged 60 years.

CASSIN—William Cassin, a well known and highly respected resident of this city, died early this morning at his late home, 17 Swift street, aged 59 years. He leaves to mourn his loss a wife, Mary J.; two daughters, Mrs. Michael A. Qualey and Miss Mary Cassin, seven sons, William M., Samuel W., James F., John W., Joseph F., Francis J. and Thomas J., and a brother and sister in Ireland and two grandchildren. He was a member of Court City of Lowell, Foresters of America, and a member of the Holy Name society of St. Peter's church.

FANNING—The funeral of John J. Fanning took place this morning at 8.30 o'clock from the funeral parlors of Undertakers M. H. McDonough Sons, and was well attended. At St. Peter's church at 9 o'clock a high mass of requiem was sung by Rev. Patrick Crayton. Among the floral offerings was a pillow inscribed "Father" from the family, and sprays from Miss Delia McGlinchey and William McLean. The bearers were Patrick Shugrue, John Delmore, Joseph McGlinchey and Hugh Finnerty. Burial was in the family lot in St. Patrick's cemetery, where the committal prayers were read by Rev. Fr. Crayton. Undertakers M. H. McDonough Sons had charge of the funeral arrangements.

PARKER—Bernice Parker died this morning at the home of his son, George N. Parker, in Dracut, aged 68 years. He leaves two sons, George N. and Henry B. Parker, both of Dracut. He was a member of the Dracut Centre Congregational church. Funeral notice later.

FULLER—Miss Lillian Esther Fuller, an esteemed young woman of the Immaculate Conception parish, died this morning after a brief illness at the home of her parents, Reuben and Nora F. Shugrue Fuller, 394 Concord street, aged 17 years, 3 months, 15 days. She leaves besides her parents three brothers, Carroll, Edward, and Clifford Fuller and three sisters, the Misses Katherine, Grace, and Mildred Fuller. Deceased was a member of the Children of Mary sodality of the Immaculate Conception church.

FOYE—Edward H. Foye, Jr., son of Purchasing Agent Edward H. Foye and Madeline E. Keavey Foye, died this morning at the home of his parents, 137 Durant street, aged 1 year, 8 months. Owing to the cause of death (diphtheria) the funeral was private and took place this afternoon at 3 o'clock. Burial was in St. Patrick's cemetery in charge of Undertakers James F. O'Donnell & Sons.


DR. J. J. DEVINE

Wishes to announce that he will reopen his office Saturday, Nov. 25. Rooms 12 and 14, Traders National Bank Building.


Under authority of Section 40, Chapter 590, of the Acts of the Commonwealth of Massachusetts of 1908, as amended by Section 6, Chapter 491, of the Acts of 1909 and Chapter 171 of the Acts of 1912, notice is hereby given that Book No. 21975 on the Washington Savings Institution is lost or destroyed; payment has been stopped and application has been made for payment of the amount.
n21,27,d1.

**BIGGEST PARK FOR YANKEES**

CHICAGO, Nov. 24.—News that the New York American League baseball club has laid plans to build the greatest baseball park in the country, with a double-decked grandstand to hold 28,000 and bleachers and pavilion to make a total capacity of 50,000 persons, was given out here last night by B. B. Johnson, president of the American league.

The arrangements contemplated will exceed the capacity of the Boston National League park by about 8000, it was said. The outlay will be over $1,000,000.


A. G. Pollard Co.

THE STORE FOR THRIFTY PEOPLE

SPECIAL DEMONSTRATION OF RICH'S TRYPHOSA JELLY—11 flavors, 3 pkgs. 25c
Free Samples. — Merrimack St. Basement

FOOD SALE TOMORROW BY THE LADIES OF THE KIRK STREET CHURCH
Merrimack Street, Centre Tables.

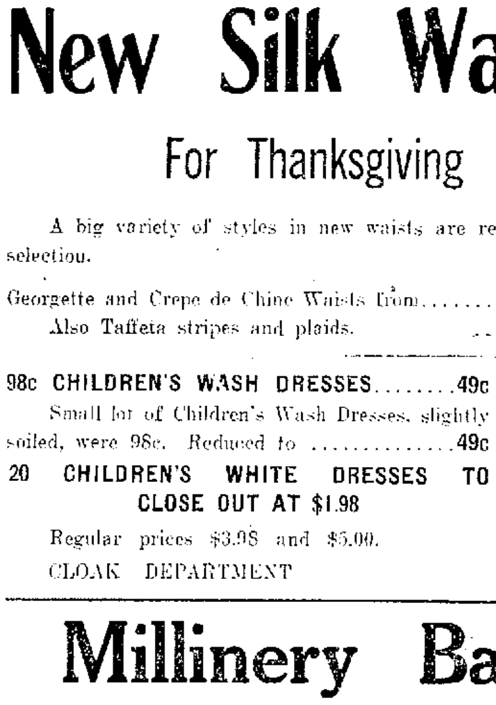

MORE NEW COATS

For Friday and Saturday

Lots of new coats have arrived this week in Velour, Jersey Cloth, Natural Raccoon Trim, Plush and Cheviot. All prices, colors, and a big variety of styles.

$25.00

GUARANTEED SEALETTE PLUSH COATS
With Skinner Satin Linings

Other Plush Coats with Black Opossum collars, at ........ $25.00

Genuine Sealette Plush Coats, with Skinner satin linings, trimmed with natural Raccoon and Black Opossum on collar, cuffs and wide band at bottom.

Velour Coats in all colors, with Nutria Plush and Natural Raccoon trimmings, at ........ $25

Wool Plush Coats in navy, brown and green, at ........ $18.50

Hundreds of other style coats in different materials, from ........ $15.00 to $60.00

New Silk Waists

For Thanksgiving

A big variety of styles in new waists are ready for your selection.

Georgette and Crepe de Chine Waists from........ $2.98 to $10

Also Taffeta stripes and plaids.

98c CHILDREN'S WASH DRESSES........ 49c

Small lot of Children's Wash Dresses, slightly soiled, were 98c. Reduced to ........ 49c

20 CHILDREN'S WHITE DRESSES TO CLOSE OUT AT $1.98

Regular prices $3.98 and $5.00.

$7.50 CHILDREN'S COATS ........ $5.00

Made in Corduroy, Boucle, Chinchilla and Diagonal. Colors: Navy, brown, green and gray. Sizes 6 to 14 years. All lined. Reduced from $7.50. Reduced to

$5.00

CLOAK DEPARTMENT — SECOND FLOOR

Millinery Bargains

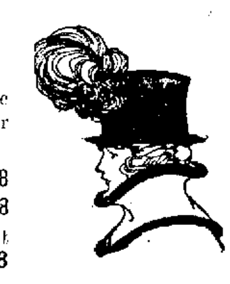

The book department is soon to occupy this space. Therefore these markdowns are interesting to the woman who would like a new hat for Thanksgiving at considerably below regular prices.

Trimmed Hats—Regular $5 and $7.50 values, at ........ $3.98 and $4.98
Untrimmed Hats—Special values at........ 98c and $1.98
Two-Tone Hats—In light colors, with black facing, or black with light facing, at ........ $2.98

PALMER STREET — CENTRE AISLE

Brassieres

Are More Important Than Ever

And we carry a great variety for all figures, and one is sure of finding the brassiere that suits her individual taste here. We are at present specializing on brassieres for large women. A stout figure requires a brassiere which confines and reduces without discomfort.

We have all styles—plain, lace and hamburg trimmed: sizes 34 to 50. Prices ........ 50c to $3.50

WEST SECTION — RIGHT AISLE

Underwear FOR WINTER WEAR

The most complete selection in Lowell, and prices that show more value than you'll find elsewhere.

Ladies' Medium Weight Vests, high neck, elbow sleeves.
Ladies' Medium Weight Vests, Dutch neck, elbow sleeves.
Ladies' Fleeced Vests, high neck, elbow sleeves.
Ladies' Fleeced Vests, Dutch neck, elbow slevees.
All 50c Each

Ladies' 3-4 Wool Vests, high neck, elbow sleeves.
Ladies' 3-4 Wool Vests, Dutch neck, elbow sleeves.
$1.00 Each

Ladies' 1-2 Wool Vests, high neck, elbow sleeves ........ 75c
Ladies' Medium Weight Suits, high neck, elbow sleeves, ankle and knee; Dutch neck, elbow sleeves, ankle and knee,...... $1.00

Ladies' Fleeced Suits, high neck, elbow sleeves, ankle length ........ $1.00
Ladies' Fleeced Suits, Dutch neck, elbow sleeve, ankle length ........ $1.00
Ladies' Suits, 1-2 wool, high neck, elbow sleeve, ankle length ........ $1.50
Ladies' Suits, 1-2 wool, Dutch neck, elbow sleeves, ankle length ........ $1.50

Ladies' 3-4 Wool Suits, high neck, elbow sleeves, ankle length ........ $2.00
Ladies' 3-4 Wool Suits, Dutch neck, elbow sleeves, ankle length ........ $2.00
Ladies' Silk and Wool Suits, high neck, elbow sleeves, ankle length ........ $3.25 Suit
Ladies' Suits, Dutch neck, elbow sleeves, ankle length ........ $3.25

WEST SECTION — LEFT AISLE

# DELIGHTFUL RECITAL BY HELEN A. OSGOOD

One of the most original, refreshing and wholly delightful recitals which the Lowell public has been privileged to enjoy for a long time was given in Colonial hall last evening by Miss Helen A. Osgood who, though but starting her career as a reader and vocalist, has already given great promise for the future. Miss Osgood divided her program about equally between dramatic and song numbers and in both proved that study has so developed her natural ability that she is now an accomplished artist.

Despite the very unfavorable weather which prevented many who had secured tickets from attending, there was a large audience, and it was as appreciative and enthusiastic as any audience that has greeted the most famous entertainers who have come here during the past few years. Miss Osgood was aided by Semeon Muscanto, who played the accompaniments in a finished manner and gave beautiful interpretations of Chopin's Valse, A Flat, and the Caprice Espagnol of Moszkowski.

Following was the program:

Act I—"We Are Seven".....Gates
"Un Bel Di Vedremo" (Madame Butterfly) ..... Puccini
Act IV, Scene III—Romeo and Juliet, Shakespeare
(a) Valse, A Flat .....Chopin
(b) Caprice Espagnol .... Moszkowski
Mr. Muscanto
Charmant Oiseau, La Perle du Bresil, David
Scene from "Romance" .....Sheldon
(a) "The Lass With the Delicate Air," Arne
(b) "Thy Beaming Eyes"....MacDowell
(c) "Will o' the Wisp" .....Spross
Original Monologues—
(a) "In a Restaurant"
(b) "After the Wedding" (Man's Version)

There is no need to comment on Miss Osgood's personal charm or ease of manner, as they are already known to a wide circle of friends and admirers. She has an atmosphere of youth and buoyancy that gives distinction to everything she does, and she has not a trace of the mannerisms or affectations that young artists too often cultivate. In her readings she appears as the beautiful girl who seems to enjoy the part to a greater extent even than her audience.

The first selection on the program, "We Are Seven," by Gates, is a cleverly written sketch with the characters well defined and distinct. Miss Osgood played the impulsive, modern schoolgirl with natural grace, and just as readily took the part of the fretful aunt of the olden time with the ideas of a dying generation. 'Twas a foregone conclusion that the new girl triumphed. The scene from "Romeo and Juliet" was given with dignity, expression and a fine sense of tragedy, and the scene from "Romance" was done in an arch way that would shame many a professional.

Probably the most popular numbers on the program were the two original monologues—"In a Restaurant" and "After the Wedding" (Man's Version), which Miss Osgood has written and which demonstrates her power of analysis and unusual literary ability. Her closest friends predict that her greatest successes will come along this line. Both monologues were witty and gave a fine opportunity for comedy touches that the writer-reader made the most of.

The vocal numbers were sung with great artistry. Miss Osgood having trained a naturally rich voice so as to give very exacting selections. She sang the Puccini number with great feeling and made a brilliant impression in "Charmant Oiseau, La Perle Du Bresil." The three songs in English were well suited to her voice, especially the light and airy "Will o' the Wisp." There are few artists who can so readily assume the actress or the operatic role as the case may be, and the future ought to assure rare success to an accomplished, beautiful and ambitious girl.

The following served as ushers and presented Miss Osgood with the great clusters of flowers sent by admiring friends: Misses Harriette Morse, Gladys Jewett, Anna Kelley, Helen Jackson, Dorothy Hurd, Estelle Drury and Marion Lee.

# MOTHER OF FOUR CHILDREN

## How Lydia E. Pinkham's Vegetable Compound Kept Her Well and Strong.

Lincoln, Illinois.—"I have used Lydia E. Pinkham's Vegetable Compound for ten years with good results and I have four healthy children. This summer I was in a very run down condition and the veryhotweather seemed more than I could stand, but I commenced taking your Compound in June and from then until September 25th, when my last baby was born, I got along much better than I had before. My baby was a girl and weighed 14 pounds at birth, and I recovered very rapidly which I am sure was due to your medicine. I am well and strong now, nurse my baby and do all my work. I had the same good results with your medicine when needed before my other children came and they are all healthy. My mother has taken your medicine with equal satisfaction. She had her last child when nearly 44 years old and feels confident she never would have carried him through without your help, as her health was very poor."—Mrs. T. F. Cloyd, 1355 North Gulick Ave, Decatur, Ill.

Espectant mothers should profit by Mrs. Cloyd's experience, and trust to Lydia E. Pinkham's Vegetable Compound.

Every year adds to the army of women who have profited by this advice. M

# MISS MAILHOT WINS POPULARITY CONTEST

The members of St. Joseph's College alumni scored another big success last evening when they conducted a whist and social for the benefit of the organization, the affair being held in the college hall in Merrimack street. Despite the inclement weather the attendance numbered over 300 and all were much pleased with the manner in which the evening's program was carried out.

Wolfred P. Caisse, Jr., president of the alumni, presided over the evening's program and under his direction everything went along smoothly. Several deals of whist were played and at the close of the card game, while the points were being counted by Rev. Dr. J. H. Racette, O.M.I., Arthur St. Hilaire and Louis St. Jean, who acted as judges, musical numbers were given by L. N. Guilbault, Alfred Renaud, Sylvio Nadeau, Misses Alice Bonin, Antoinette Alexander, Georgianna Desrosiers, Raymond Mailhot and others.

Suitable prizes were awarded the winners at whist and the popularity contest between Misses Irene Mailhot and Melvina Renaud was brought to a close, the prize being awarded Miss Mailhot. The winner of the five dollar gold piece offered to the holder of the lucky coupon was Miss Lacombe, Clifton street, South Lowell.

The scorers for the evening were: Misses M. Bedard, Marie Dube, Rose Jussaume, Blanche Bisaillon, Marie Renaud, Helene Levasseur, Delima and Delia Renaud, Rose St. Jean, Claire Gagnon, I. Coderre, O. Martin and others.

The committee in charge of the event consisted of J. B. Richards, chairman; E. S. Desmarais, Arthur Gaudette, E. N. Foisy and A. H. Giroux.

If you want help at home or in your business, try The Sun "Want" column.


BOSTON WHOLESALE MILLINERY CO.

Great Millinery Mark-Down Sale

For FRIDAY and SATURDAY

(1) Velvet Hats, assorted shapes. Former price 1.96. Now ..... 75c

(2) Special Lot of White Feather Hats. Former price 1.75. Now .... 75c

(3) Black Velvet Sailors. Former price $2.50. Now ..... 98c

(4) Silk Velvet Hats, assorted shapes. Former price 2.50. Now .... 1.75

(5) Genuine Velour Hats. Former price 7.50. Now ..... 2.75

NO MAIL ORDERS FILLED

Boston Wholesale Millinery Co.

212 MERRIMACK STREET Opp. St Anne's Church



Open Monday and Friday Evenings.

"A dollar or two a week will do" to clothe the family at

GATELY'S

Here's still another demonstration of the ability of the Gately organization to undersell.

From coast to coast the Gately stores, stretch across the United States offering such extraordinary values as we direct your attention to below.

WOOL VELOUR COATS

EASY PAYMENTS

MAIL ORDERS FILLED

Beaver plush trimmed collar, full flaring and ripple back. Colors green, brown and navy. $25 value. Extra special ..... $18

Men's Overcoats

Smart models in both double and single breasted styles, including the dressy "pinch-back" effects. Fine, warm Scotch mixtures and nobby oxfords.

$15 AND UP

Your Credit Is Good Here

It pays to take a few steps out of the high rent district to buy ON EASY TERMS at

GATELY'S

209-211 MIDDLESEX STREET

—ALSO—

BOSTON 876 Washington — BROCKTON 274 Main St.
HAVERHILL 16 Water St. — SALEM 145 Essex St.
LYNN 52 Andrews St. — LAWRENCE 2-4 Hampshire


# 1441 HIT TRAIL AT BILLY SUNDAY'S FIRST CALL

BOSTON, Nov. 24.—Boston has given Billy Sunday the largest number of "trail hitters" he has ever won in a single meeting during his nation-wide campaign for converts to Christianity. In an engulfing avalanche of humanity, 1441 men last evening "took their stand" in response to the challenge to the manhood of Boston that came from the lips of the former ball player, who, standing upon his pulpit, dared the men of the Greater Boston Bible classes to make a public confession of their belief.

**Asks Aid in Booze Fight**

Although looking after two lines of eager converts might have taxed the strength of even as resolute a man as Sunday, he did not confine his attention to those who were passing before him. Pausing a moment in his handshaking, and holding the hands of the two men before him, Sunday repeatedly looked out over his vast, mobile audience and shouted anew the challenge to join him in his fight for a dry Boston and in the struggle for an improved national morality.

Sunday at times seemed overcome from the exertion, but the pause to rest was almost indiscernible, and the famous Sunday smile did not leave his face during the 20 minutes that the trail-hitting continued.

Men came in groups, and they came alone. Several of the Bible classes had men leave in twos and three and fours, and at times upon seeing the colored badges, Billy would ask the name of their class.

Every revival has given proof of the moving power of sacred music, and the Boston audience on the first "trail-hitting" night attended once again to the persuasiveness of the songs by a Rodeheaver chorus. "Stand Up, Stand Up for Jesus" could not be sung sitting, and if the man's mind was not fully made up, "Hold the Fort for I Am Coming," following as it did a sermon on Christian aggressiveness, was in many cases enough to send him down the aisle. And then, as he reached the main body of trail-hitters moving toward the rostrum, "We're Marching to Zion" compelled a martial swing, and there was "Oh, Where is My Wandering Boy Tonight?" and "Lord, I'm Coming Home" to call the other man who had not yet left his place.

**Caustic Comment By Sunday**

"God might have sent angels to preach to you, but instead, he said, 'Bill, you go to Boston and tell them of the old gospel.'"

"When Jesus cut off the commissary, they passed Him up."

"Don't be afraid of religious enthusiasm. Religion is suffering from the cold. The devil is stuck on stupidity and stiff dignity."

"Some of you women have tongues that are long on gossip but short on religion."

"Throw in the high gear and you'll stagger the devil when you get going."

"Don't you think Jesus would stay two weeks in Boston without coming up to the tabernacle to hear me?" That's what a lot of church members are doing."

"I don't polish up my sermons. I dre out the barbed wire with them."

**DEMAND FOR VESSELS**

BUENOS AIRES, Argentina, November.—The whittling away of the Argentine merchant marine, freighters, passenger boats and fishing fleet, continues rapidly, owing to the foreign demand for vessels. The best known of the shipping companies in the River Platte has parted with passenger and cargo steamers without, it appears, any immediate intention of replacing them. The sale of two more river boats is announced, the purchasers being European firms who have paid 100,000 pounds sterling for them. Two modern tugs have also been disposed of for 36,000 pounds the pair.

# HOWARD COOPER VERY BADLY INJURED

Howard Cooper of Humphrey street, a clerk employed at the Union National bank, is at St. John's hospital with a possible fractured skull as a result of falling from a train at the Middlesex street station, about 8.30 o'clock last evening. He was reported today to be resting quite comfortably.

Just how the accident occurred is not known. The young man was found lying across the tracks by Engineer Webber just after the 8.38 train from Boston to Lowell had passed. A freight was approaching and had Cooper remained on the track a few minutes longer, he would have undoubtedly been run over. The freight was flagged until after he was removed.

As Cooper had been to Boston earlier in the evening and was in the habit of returning on the 8.38 train, it is believed that he fell from one of the coach platforms as the train was pulling into the station. The ambulance was called and he was removed to St. John's hospital. It is not known whether or not the young man's skull is fractured.


Dancing

EVERY SATURDAY EVENING AT BENNETT HALL

Billerica, Mass.

Tel. 8085. Mrs. M. H. Hubbard


**CREW RESCUED**

LONDON, Nov. 24.—A Reuter despatch from Gothenburg, Sweden, reports the arrival there of the trawler Delphen with the crew of the Swedish steamer Arthur, sunk by a German submarine.

**CENTRALVILLE M. E. CHURCH**

A delightful entertainment was given at the Centralville M. E. church last evening under the auspices of the Ladies' Aid society. The affair was largely attended and proved very enjoyable. A feature of the program was a talk by George Demers, known as "The Hobo Magician," who gave a very vivid description of his hike from "'Frisco" to Lowell. Mr. Demers, who is a clever magician, also entertained with sleight-of-hand feats. Other numbers included musical selections by Jackson Palmer, Frank Deigman, Donald Hanson and G. Faulkner. At the close of the evening a luncheon was served.

If you want help at home or in your business, try The Sun "Want" column.


THANKSGIVING

CLEVER NEW STYLES FOR MEN AND WOMEN

$1.00 A WEEK — $1.00 A WEEK

DON'T WAIT ANOTHER DAY—COME RIGHT TO THIS GENEROUS STORE—SELECT YOUR SMART FALL CLOTHES—PUT THEM ON—WEAR THEM, ENJOY THEM—THEN PAY AS YOU WEAR—A TRIFLE EACH WEEK.

LADIES' FALL SUITS $12.50 to $32.50

MEN'S SUITS $12.50 to $28.50

LADIES' STYLISH COATS $12.50 to $28.50

MEN'S OVERCOATS $12.50 to $25.00

THE STORE OF THE SQUARE DEAL AND DIGNIFIED CREDIT

SHADDUCK & NORMANDIN

FOR 30 YEARS THE LEADING CREDIT CLOTHIERS

210-214 MIDDLESEX STREET



Academy of Music

GRAND RE-OPENING

Next Monday Night

HENRY M. STROUT, Manager

NEW POLICY—THE GREATEST FILM PROGRAMS EVER SHOWN IN THIS CITY

MONDAY, TUESDAY AND WEDNESDAY

Both Big Features On One Bill

VIOLA DANA In "THE COSSACK WHIP" 5 Gripping Parts

GEO. FAWCETT In "THE COUNTRY THAT GOD FORGOT" 5 Thrilling Parts

Change of Program Thanksgiving Day With Another Big Double Bill

EDNA MAYO In "THE RETURN OF EVE"

BESSIE EYTON In "THE PRINCE CHAP"

GRAND SUNDAY CONCERT

Twice Daily, at 2 and 7.30 P. M. Prices 10c and 15c



OWL THEATRE

TODAY AND TOMORROW

A WONDER-STAR IN A WONDER-PLAY

Mabel Taliaferro

—IN—

"God's Half Acre"

The sweetest story ever told. The screen triumph of the star who made "Polly of the Circus" famous.

A romantic drama of unusual appeal and novelty.

OTHER ATTRACTIONS

Coming Sunday: A Charlie Chaplin Feature. Don't Miss It.



Jewel Theatre

For the Last Two Days This Week

HELEN HOLMES

In the 5 Act Masterpiece

Manager of B. & A.

Also an Episode of "The Crimson Stain Mystery," "Liberty," Others.

EXTRA!

BILLIE WEST

Charlie Chaplin's Double

—IN—

"HIS MARRIED LIFE"

In Two Reels.



FRIDAY AND SATURDAY — ROYAL THEATRE — SPECIAL PICTURES

12th Episode of "THE YELLOW MENACE" By Louis Tracy. Starring Edwin Stevens and Star Cast.

12th Episode of "LIBERTY" With Marie Walcamp, Eddie Polo and Jack Holt

OTHER FINE PICTURES



OH, YES, I'M GOING TO

The Montauks'

7th Annual Social and Dance, Associate Hall,

TONIGHT

MINER-DOYLE ORCHESTRA TICKETS 25 CENTS



Merrimack Sq. Theatre

TODAY AND TOMORROW

The Much Discussed Play

"BOUGHT AND PAID FOR"

—WITH—

ALICE BRADY

FANNIE WARD

—IN—

"The Years of the Locust"

Other Photoplays



OPERA HOUSE

The Theatre of Big Things

PHONE 261

NEVER BEFORE IN THE HISTORY OF LOWELL THEATRICALS HAS THERE BEEN SUCH A HIT

Everybody in Lowell Is Talking About It

The Sifes-Emerson Company Presents the Popular Emerson Players in the Brilliant Comedy Drama, Direct from New York and Chicago Triumphs

The Girl From Out Yonder

ANN O'DAY—IVAN MILLER AND ALL THE FAVORITES

COMING SUNDAY

Lowell's Big Favorite

Kendall Weston and Company

In a Brilliant Offering "The Eagle's Scream"

4—Other Acts—4

NEXT WEEK—ANOTHER GREAT SUCCESS

The Emerson Players by Special Arrangements with Sumner Nichols Presents

The Girl He Couldn't Buy

Now Being Played in the Bigger Cities at Two Dollar Prices

SEATS NOW ON SALE FOR ALL NEXT WEEK

PHONE 261 FOR SEATS NOW

# BRITISH CAPTURE BIG GERMAN SUBMARINE

MILAN, via Paris, Nov. 24.—British naval forces recently captured a large German submarine, according to the Corriere Della Sera. The newspaper says that a British mine sweeper landed 13 sailors and two officers of the crew of the submarine at an Italian port.

### RUSSIANS REPULSE GERMANS

PETROGRAD, Nov. 24, via London—Attacks launched by the Germans along the Kovel-Manovitch railway in Volhynia and at point northeast of Krovo yesterday, were repulsed by the Russians, according to an official statement issued today by the Russian war department.

### BELGIAN LABOR TROUBLE

BERLIN, Nov. 23, via London, Nov. 24.—Secretary Joseph C. Grew of the American embassy had an hour's interview yesterday afternoon with Chancellor von Bethmann-Hollweg regarding the Belgian labor problem. He laid before the chancellor, informally and unofficially, suggestions for a certain amelioration of the compulsory employment of Belgian workmen as concessions to Belgian national feelings and neutral public opinion. Details of the conversation are regarded for the present as conndential.

The Spanish ambassador, as the official representative of Belgian interests also had a conference with the chancellor on the same subject.

# VILLA IS AGAIN DEFEATED AT CHIHUAHUA

JUAREZ, Mex., Nov. 24.—Francisco Villa renewed his attacks on Chihuahua City today and was again repulsed and his forces driven from their positions outside the city, it was announced at military headquarters here shortly after noon today.

The fighting was for the possession of the first and second line of government trenches, it was announced officially and resulted in a victory for the de facto forces.

# BODY OF WOMAN FOUND IN RUINS OF HOME

LEE, Nov. 24.—Search of the ruins of the home of Frederick Lawrence, which was burned early this morning, resulted in the finding of the body of Mrs. Lawrence, who had been missing since the fire.

# PUBLIC HEARING ON NEWS PRINT PAPER SITUATION

WASHINGTON, Nov. 24.—The federal trade commission today fixed Dec. 12 as the date for another public hearing on the news print paper situation and invited manufacturers, jobbers, newspaper publishers and others interested to appear.

# MANY POLES ENLIST IN THE POLISH ARMY

BERLIN, Nov. 23, by wireless to the Associated Press, via Sayville, Nov. 24.—Polish newspapers report that many Poles from all classes of the population have enlisted in the Polish army. Yesterday was the first day for volunteering. Numerous bureaus were opened in Warsaw and in other cities at which members of the Polish Legion were present to give information to the recruits.

### ARCHBOLD UNDER KNIFE

NEW YORK, Nov. 24.—John D. Archbold, president of the Standard Oil Co. of New Jersey, was operated upon for appendicitis at his home here last night it was learned today. He passed a comfortable night and his condition was declared today to be reassuring.

# TODAY'S STOCK MARKET

### NEW YORK MARKET

| Stocks | High | Low | Close |
|---|---|---|---|
| Allis Chalmers | 36½ | 33½ | 36½ |
| Am Beet Sugar | 106⅝ | 104 | 105¾ |
| Am Can | 64¼ | 62⅝ | 63¾ |
| Am Can pf | 113½ | 113⅜ | 113½ |
| Am Car & Fn | 74½ | 72¾ | 74½ |
| Am Car&Fn pf | 117 | 117 | 117 |
| Am Cot Oil | 51½ | 51 | 51½ |
| Am Hides L Com | 17 | 16¾ | 16¾ |
| Am Hide & L pf | 77½ | 76 | 76¾ |
| Am Locomo | 90⅞ | 89¾ | 90⅞ |
| Am Locomo pf | 108½ | 108½ | 108½ |
| Am Smelt & R | 120 | 117 | 119¾ |
| Am Smelt & R pf | 117 | 117 | 117 |
| Am Sugar Rfn | 117¾ | 116⅝ | 117¾ |
| Anaconda | 99⅞ | 98½ | 99¾ |
| Atchison | 104¾ | 104¼ | 104⅜ |
| Baldwin Loco | 85 | 83⅛ | 84¼ |
| Balt & Ohio | 86¾ | 86⅛ | 86⅝ |
| Balt & Ohio pf | 77⅝ | 74⅝ | 74⅝ |
| Beth Steel | 669 | 650 | 669 |
| Br Rap Tran | 84¾ | 84 | 84¾ |
| Cal Pete | 24 | 24 | 24 |
| Cal Pete pf | 54¾ | 53¼ | 53½ |
| Canadian Pa | 171½ | 168 | 170⅜ |
| Cast I Pipe Com | 25¾ | 25¾ | 25¾ |
| Cast I Pipe pf | 66 | 66 | 66 |
| Cent Leather | 114⅝ | 112¾ | 113⅞ |
| Cent Leather pf | 115⅝ | 115⅜ | 115⅜ |
| Ches & Ohio | 67⅝ | 66¾ | 67⅜ |
| Chi & Gt W Com | 14¼ | 14¼ | 14¼ |
| Chi & Gt W pf | 43¾ | 43½ | 43½ |
| Chic R I & Pac | 39⅞ | 31⅝ | 33¾ |
| Chile | 34⅞ | 32⅝ | 33⅛ |
| Consol Gas | 136 | 136 | 136 |
| Col Fuel | 57⅞ | 55⅛ | 57¼ |
| Corn Products | 28⅝ | 27¼ | 27⅞ |
| Corn Products pf | 108¼ | 107½ | 108¼ |
| Crucible Steel | 88 | 86½ | 88 |
| Del L & W | 238 | 238 | 238 |
| Del & Hud | 152 | 152 | 152 |
| Den & Rio G | 18⅞ | 16⅞ | 18⅞ |
| Ken & Rio G pf | 44½ | 41½ | 44½ |
| Dis Secur Co | 44¾ | 42⅞ | 44¾ |
| Erie | 37¾ | 36¾ | 37 |
| Erie 1st pf | 52⅛ | 52 | 52 |
| Erie 2d pf | 42½ | 42½ | 42½ |
| Gen Elec | 180½ | 179¾ | 180 |
| Goodrich | 70½ | 70 | 70⅜ |
| Gt North pf | 117⅞ | 117¾ | 117¾ |
| Gt N Ore ctf | 45¾ | 44½ | 45⅝ |
| Illinois Cen | 105 | 104⅞ | 105 |
| Int Met Com | 18¼ | 18⅛ | 18¼ |
| Int Met Com pf | 74¾ | 74⅛ | 74¾ |
| Int Mer Marine | 47⅛ | 46¾ | 46⅞ |
| Int Mer Marine pf | 118 | 116 | 117 |
| Int Paper | 64⅞ | 62¾ | 64 |
| Int Paper pf | 104½ | 103½ | 104 |
| Kan City So | 26¼ | 26 | 26¼ |
| Kan City So pf | 60 | 60 | 60 |
| Kan & Texas | 7⅞ | 7 | 7⅞ |
| Kan & Tex pf | 18⅞ | 17⅞ | 18⅛ |
| Lehigh Valley | 82 | 81⅝ | 82 |
| Maxwell | 76 | 73¼ | 74½ |
| Maxwell 1st | 82 | 81¾ | 81¾ |
| Maxwell 2nd | 49 | 49 | 49 |
| Mexican Petroleum | 109⅛ | 108½ | 109 |
| Missouri Pa | 11⅞ | 10¼ | 11⅛ |
| Nat Lead | 69 | 68¼ | 69 |
| N Y Air Brake | 180 | 176 | 179½ |
| N Y Central | 107¾ | 107 | 107¾ |
| No Am Co | 70 | 70 | 70 |
| Nor & West | 140¼ | 139⅞ | 140¼ |
| North Pacific | 111¼ | 111 | 111¼ |
| Ont & West | 30⅜ | 29¾ | 30⅜ |
| Pacific Mail | 26 | 25 | 26 |
| Pennsylvania | 56⅝ | 55⅝ | 56⅝ |
| People's Gas | 110½ | 110½ | 110½ |
| Pitts Coal | 49⅞ | 42⅞ | 44⅞ |
| Pressed Steel | 85⅞ | 81½ | 84¾ |
| Pullman Co | 166¼ | 166¼ | 166¼ |
| Ry St Sp Co | 59¾ | 58 | 59 |
| Reading | 108⅞ | 107⅞ | 108¾ |
| Rep Iron & S | 89 | 87¼ | 88½ |
| Rep Iron & S pf | 115 | 115 | 115 |
| St. Paul | 93¼ | 92¾ | 93¼ |
| Sloss-Sheffield | 26½ | 26½ | 26½ |
| So Pacific | 100½ | 99⅛ | 100⅛ |
| Southern Ry | 27⅞ | 26¾ | 27⅞ |
| Southern Ry pf | 67 | 66¾ | 66¾ |
| Studebaker | 125¾ | 124½ | 124½ |
| Tenn Copper | 25½ | 24¾ | 25½ |
| Texas Pac | 18⅞ | 17½ | 18⅝ |
| Third Ave | 49½ | 48½ | 49½ |
| Union Pac | 148⅞ | 147½ | 148⅞ |
| Union Pac pf | 83 | 83 | 83 |
| U S Ind Alcohol | 135½ | 132½ | 135½ |
| U S Rub | 66½ | 65 | 66½ |
| U S Rub pf | 112⅞ | 111⅞ | 112⅞ |
| U S Steel | 126¾ | 124½ | 126¾ |
| U S Steel pf | 121⅝ | 121⅛ | 121⅝ |
| U S Steel 5s | 107½ | 107¼ | 107½ |
| Utah Copper | 122¾ | 120½ | 121⅞ |
| Va Chem | 48 | 46¼ | 47½ |
| Westinghouse | 63⅞ | 63¼ | 63⅞ |
| Western Un | 103¾ | 102 | 103¾ |

*Ex-Div.

# SUBSTANTIAL GAINS AT THE OPENING TODAY

### RECOVERIES FROM FINAL PRICES OF PRECEDING SESSIONS IN INDUSTRIALS AND COPPERS

NEW YORK, Nov. 24.—Substantial recoveries from final prices of the preceding session were made at today's opening, mainly in industrials and coppers. These ranged from 1 to 1 1-2 in Lackawanna Steel, Crucible Steel, Air Brake, American Locomotive and Chile Copper with gains of a point for Reading and Union Pacific. Atlantic, Gulf & West Indies rose over 2 points and Gulf States Steel 10 points. Other strong and active issues included Central Leather, U. S. Rubber and Corn Products. The inquiry for stocks came largely from commission houses representing out of town interests.

### Cotton Futures

NEW YORK, Nov. 24.—Cotton futures opened barely steady. December, 19.77; January, 19.85; March, 20.24; May 20.42; July, 20.40.

### Boston Market

BOSTON, Nov. 24.—A copper share market without great activity proved one of returning strength in the early trading today. Several advances were recorded.

### Exchanges

NEW YORK, Nov. 24.—Exchanges, $754,760,176; balances, $24,225,000.

### Gains Extended

NEW YORK, Nov. 24.—With few exceptions early gains were materially extended, coppers leading the advance. U. S. Steel also rose briskly and other industrials were free from the depression of the previous day. Gulf States Steel made an extreme recovery of 17 1-2 points. Equipments kept pace with the rising movement, but Bethlehem Steel yielded 10 points with heaviness in Canadian Pacific, although other high grade rails continued to improve. Chile 7s at an advance of 1 points again featured the bond market.

### Broke Over Five Points

NEW YORK, Nov. 24.—Atlantic, Gulf & West Indies broke over 5 points at mid-day, following a declaration of the 5 per cent. initial dividend. Utilities were strong, notably Montana Power, Ohio Gas and Philadelphia Co., at gains of 2 to 5 1-2 points.

### Cotton Futures Closed Firm

NEW YORK, Nov. 24.—Cotton futures closed firm. December 20.39; January 20.51; March 20.69; May 20.86; July 20.-88. Spot steady; middling 20.15.

### Closing Was Strong

NEW YORK, Nov. 24.—Steel and minor rails imparted further stability to the general list in the last hour, with additional gains in specialties. The closing was strong.

### Money Market

NEW YORK, Nov. 24.—Mercantile paper, 3 1-2. Sterling: Sixty day bills, 4 71 1-2; commercial 60 day bills on banks, 4.70 3-4; commercial 60-day bills, 4.70 1-2; demand, 4.75 3-8; cables, 4.76 7-16. France: Demand, 5.84 1-2; cables, 5.83 1-2. Marks: Demand, 68⅞; cables, 68 13-16. Kronen: Demand, 11.80; cables, 11.82. Guilders: Demand, 40 15-16; cables, 40 7-8. Lire: Demand, 6.73; cables, 6.72 1-4. Rubles: Demand, 36.10; cables, 36.50. Bar silver, 75 1-8. Mexican dollars, 56 1-4. Government bonds, steady; railroad bonds, strong.

Time loans, firm; 60 and 90 days and six months, 3 1-2. Call money easier; high, 4; low, 3; ruling rate, 4; last loan, 3 1-2; closing bid, 3; offered at 3 1-2.

### TO REDUCE CAR SHORTAGE

WASHINGTON, Nov. 24.—Continuing its efforts to reduce the car shortage, the railway conference committee on car efficiency today ordered all railroads to return to the home lines all fruit refrigerator cars.

### DIVIDEND OF 4 PER CENT

NEW YORK, Nov. 24.—Announcement was made today of the declaration of an initial dividend of 4 per cent. on the common stock of the Steel Company of Canada, Ltd.

### BOSTON MARKET
#### RAILROADS

| Stocks | High | Low | Close |
|---|---|---|---|
| Boston & Albany | 180 | 179 | 180 |
| Boston Elevated | 81 | 80½ | 81 |
| Bos & Maine | 44 | 44 | 44 |
| N Y & N H | 58 | 57¾ | 58 |
| **MINING** | | | |
| Adventure | 5½ | 5¼ | 5½ |
| Algomah | 2 | 1½ | 1¾ |
| Ahmeek | 120 | 120 | 120 |
| Alaska Gold | 12⅝ | 12¼ | 12½ |
| Allouez | 81¾ | 81 | 81 |
| American zinc | 61 | 58⅛ | 59 |
| Arcadian | 7¾ | 7¾ | 7¾ |
| Ariz Com | 17¾ | 16¾ | 17¼ |
| Butte & Superior | 69 | 67¾ | 67⅞ |
| Cal & Ariz | 94¼ | 92 | 93½ |
| Cal & Hecla | 525 | 525 | 525 |
| Chino | 68½ | 66½ | 68 |
| Centennial | 25 | 25 | 25 |
| Copper Range | 83¼ | 81¾ | 82½ |
| Daly-West | 3 | 3 | 3 |
| E. Butte | 18⅛ | 17¾ | 17⅞ |
| Franklin | 12 | 11¾ | 12 |
| Granby | 111⅝ | 108 | 105½ |
| Greene-Cananea | 52¾ | 52 | 52⅝ |
| Hancock | 19½ | 18¾ | 19½ |
| Inspiration | 71 | 69½ | 70¼ |
| Indiana | 5½ | 5½ | 5½ |
| Isle Royale | 38¾ | 38 | 38½ |
| Kerr Lake | 5 | 5 | 5 |
| Lake | 16¼ | 16 | 16 |
| La Salle | 5½ | 5½ | 5½ |
| Mass | 17¾ | 17½ | 17¾ |
| Mayflower | 4 | 4 | 4 |
| Miami | 46¾ | 44⅞ | 46⅛ |
| Mohawk | 103 | 102½ | 103 |
| Nevada | 30½ | 28⅞ | 30½ |
| New Idria | 16½ | 16¼ | 16¼ |
| Nipissing | 9⅛ | 9⅛ | 9⅛ |
| North Butte | 28¼ | 27½ | 27¾ |
| No Lake | 2½ | 2⅛ | 2⅛ |
| Old Dominion | 79 | 78¾ | 79 |
| Osceola | 102 | 101 | 101 |
| Quincy | 105 | 104 | 104 |
| Ray Con | 31⅝ | 31¼ | 33¾ |
| Santa Fe | 2⅞ | 2⅝ | 2⅝ |
| St. Mary | 108½ | 107 | 108 |
| Shannon | 11 | 10¾ | 11 |
| Shattuck Ariz | 33½ | 32¾ | 33¾ |
| Superior | 19¾ | 19½ | 19¾ |
| Superior & Boston | 7½ | 7⅜ | 7¾ |
| Tamarack | 45 | 44½ | 44½ |
| Trinity | 8¼ | 7¾ | 7¾ |
| Tuolumne | 93 | 93 | 93 |
| U S Smelting | 78⅜ | 77 | 77¼ |
| U S Smelting pf | 51½ | 51½ | 51½ |
| Utah-Apex | 3⅞ | 3⅞ | 3⅞ |
| Utah Cons | 23½ | 23 | 23½ |
| Utah Metal | 7¾ | 7⅜ | 7¾ |
| Winona | 6½ | 6½ | 6½ |
| Wolverine | 55 | 54 | 55 |
| **TELEPHONE** | | | |
| Am Tel & Tel | 128 | 127⅛ | 127⅞ |
| New Eng Tel | 127 | 127 | 127 |
| **MISCELLANEOUS** | | | |
| Am Ag Chem Com | 89 | 89 | 89 |
| Am Pneumatic | 1⅞ | 1⅞ | 1⅞ |
| Am Pneu pf | 11 | 11 | 11 |
| Am Woolen | 53 | 52⅝ | 53 |
| Am Woolen pf | 98⅞ | 98⅞ | 98⅞ |
| Island Creek Coal | 62½ | 62½ | 62½ |
| Mass Gas | 98 | 97¾ | 97¾ |
| Mass Elec | 5 | 5 | 5 |
| Mass Elec pfd | 29½ | 29½ | 29½ |
| Pond Creek | 18 | 18 | 18⅛ |
| Swift & Co | 138⅝ | 137 | 138½ |
| United Fruit | 162½ | 160½ | 162½ |
| United Sh M | 58½ | 58¼ | 58½ |
| Ventura | 93 | 93 | 93 |

*Ex-Div.—

# ALL THE BRIDGES ACROSS DANUBE DESTROYED

LONDON, Nov. 24.—A Rome despatch to the Wireless Press says all the bridges across the Danube have been destroyed.

An overflow of the Danube is threatened and the population of Dobradja is running short of food.

### IN BOSTON

The Sun is on sale every day at both news stands of the Union station in Boston. Don't forget this when taking your train for Lowell.

# BARGE BROKE FROM TUG DURING STORM

NEWPORT, R. I., Nov. 24.—The barge Newark, en route from Boston to New York, broke away from the tug De Witt C. Ivans in a storm off here last night, and had a narrow escape from being dashed to pieces off the rocks. Two anchors thrown out held the barge through the storm overnight about 40 yards from the rocks. At 11.40 this morning, a crew under Capt. Chauncey Kenyon of the coast guard station No. 53, reached the barge in a condemned surfboat and removed Captain and Mrs. Oscar Anderson, G. P. Voigt and D. Foley, all of Edgewater, N. J., who composed the crew. This afternoon, the barge is still anchored and is riding out the storm.

# FURTHER SUCCESS FOR SERBS NEAR MONASTIR

SALONIKI, Nov. 24, via London, 4.45 p. m.—Further inroads upon the Germano-Bulgarian lines on the front northeast of Monastir were announced by the Serbian war office today. Capture of the village of Rupesh was effected, while north of Suhodol within the bend of the Cerna, the Germans are declared to have been defeated and forced to flight.

# THE RAPPAHANNOCK HAS BEEN GIVEN UP AS LOST

LONDON, Nov. 24.—The British steamship Rappahannock, long overdue from Halifax, has been given up for lost. The following official statement was issued here today:

"The Furness-Withey liner Rappahannock left Halifax on Oct. 17. Nothing has been heard of her since. A Berlin official announcement of Nov. 8 stated that the ship had been sunk. Unless any of the officers and crew who numbered 37 were taken on board a submarine or transferred to another vessel neither of which courses was followed, as far as known there is no longer any hope for their safety. If the crew were forced to take to their boats it is clear that it must have occurred so far from land or in such weather conditions that there is no probability of their reaching shore.

"The German pledge not to sink vessels without saving human lives has thus once more been disregarded and another of their submarines has been guilty of constructive murder on the high seas."


Bright, Sears & Co.
WYMAN'S EXCHANGE
Bankers and Brokers
SECOND FLOOR

Thanksgiving Helps

Turkeys are roosting pretty high this year. Still it will take a knife to cut them just the same, and we have some new CARVING SETS at prices you will appreciate.

Carving Sets.....$1.50 up
Bird Sets.....75c up
Bread Knives.....25c up
Heavy Kitchen Knives, 50c up
Paring Knives.....15c up
Cleavers.....75c up
Knife Sharpeners...10c up

CLOSED THURSDAY

Adams Hardware
AND PAINT COMPANY
Adams Square
Middlesex St. Near the Depot

Millinery Specials
FOR SATURDAY, NOV. 25th
Dress Hats for Thanksgiving Day's Wear

White Velvet and Fur, Black Velvet and Fur and Ornaments. Gold and Silver Lace Brown Hats with small flowers and fur. Colored Velvet Hats with fur, flowers or ornament trimmings. Correct in style—Moderately priced.

BLACK and COLORED VELVET HATS, shirred brims. $2.00 Value ..... 98c
BLACK SILK VELVET SHAPES in Sailors, Tricornes, Turbans. Value $3.00 ..... $1.98
LYONS VELVET SHAPES in Sailors, Tricornes, Turbans, Mushrooms and Draped Turbans. Value $4.00 ..... $2.98
GOLD and SILVER LACE BROWN SAILORS with Black and Colored Silk Velvet Crowns and Fur Edges. Value $5.00 ..... $3.98
HAND BLOCKED BLACK and COLORED VELVET SHAPES. Value $5.00 and $6.00..... $3.98, $4.98
LATEST STYLES IN TAILORED HATS, smartly trimmed. Value $5.00 and $6.00..... $3.98, $4.98

Special Showing of Mourning Hats and Veils at Popular Prices

NEW BREASTS, FANCIES, FLOWERS, PARADISE, FUR STRIPS, ORNAMENTS, AT LOWEST PRICES.

314 ESSEX STREET Central Bldg. Lawrence, Mass.
THE GOVE CO.
Retailers With Wholesale Prices
141-145 MERRIMACK STREET —LOWELL—
112-114 MERR'K ST. Gove Bldg. Haverhill, Mass.

Thanksgiving
OVERCOAT SALE
J. A. Desrosiers & Co.
526 MERRIMACK STREET

THE Almighty Dollar

We have just closed out from one of our best and up-to-the-minute manufacturers for spot cash, the balance of their overcoats, 100 in all, at 1-3% off the regular price, consisting of box and pinch-back, cloth and velvet collar, immense selection of colors. We will pass over to our customers in the form of lower prices all the savings we made through this tremendous spot cash purchase. Get your overcoat now, ranging in three prices—

$10.00 Value $15.00
$12.95 Value $18.00
$15.00 Value $20.00

Everything to Be Absolutely as Represented.

COOK, TAYLOR & CO.
MERRIMACK STREET STORE

OUR GREATEST
THANKSGIVING SALE
ON RECORD
SATURDAY, MONDAY, TUESDAY AND WEDNESDAY

Here we are as usual with one of the largest, if not the largest stocks to be found in the city, consisting of

New, clean, fresh, up-to-date Coats for ladies, misses, children and infants, Suits, Kimonos, Bathrobes, Dress Skirts, House Dresses, Petticoats, Silk and Cotton Waists, Cardigan and Japanese Quilted Jackets, Silk and Woolen Dresses for ladies and misses; also Sweaters for the whole family, Furs, Underwear, Hosiery and Gloves.

Just cleaned out several large manufacturers' stocks of COATS, DRESSES, SKIRTS and SUITS, at ridiculously low prices, enabling us to give our customers the benefit of our cash purchases so early in the season. Only a very few of our low prices named below.

Ladies' Mixture Coats, value $6.00 .....$2.98
Ladies' Black Zibeline Coats, deep velvet collars, worth $12.50 .....$7.98
Ladies' Plush Coats, good ones, sold usually for $16.50. This sale ....$10.98 Each
Beautifully trimmed Coon, Beaver, Opossum and Mouffion New Plush Coats, $15.98 Up
Twenty-seven $15.00 Fine Tailor Made Suits, all sizes, very natty .....$9.98 Each
Sixteen $29.50 Choicest Tailored Suits, wonderful values .....$12.98
Silk Messaline, Poplin, Taffeta and Charmeuse Dresses. Special, $6.98, $7.98 and $10.98

A Very Choice Assortment of New Poplin and Serge Woolen Dresses, all colors.

271 Dress Skirts, fine Serges, Poplins, etc., large and medium sizes .....$1.98 Up

118 Ladies' Heavy Blanket Bathrobes, value $3.00, $1.79
Ladies' Cardigan Jackets, $1.00 and $1.25
Ladies' Genuine Silk Japanese Jackets, value $1.50..$1.00
50 Dozen $1.00 Ladies' Black Mercerized Petticoats, 69c apiece
Extra sizes, this sale, 89c Each
One of the finest selections of Ladies' New Silk Waists we have ever shown. Special, $1.98, $2.98 and $3.98

Sale will last till Thanksgiving eve. Don't forget our Children's and Infants' Coat Department. The biggest, best and busiest spot in Lowell. Prices always right.

LADIES' CORSET SALE SATURDAY
50c quality .....25c a Pair
75c quality .....50c a Pair
$1.00 quality .....69c a Pair
No war prices here on Kid, Dogskin, Chamois, Cloth or Woolen Gloves. We have the goods.

Cook, Taylor & Co.
MERRIMACK STREET STORE


# DOWAGER DUCHESS OF LUXEMBURG DEAD

AMSTERDAM, Nov. 24, via London.—The death at Koenigstein, Prussia, of Adelheid, the dowager grand duchess of Luxemburg was reported in a Berlin paper yesterday. She was 82 years old.

### PAYMENT OF DIVIDENDS

NEW YORK, Nov. 24.—The Railway Steel Spring Co. today resumed payment of dividends on the common stock by ordering a disbursement of 11-4 per cent. for the quarter. The last dividend declared on the common shares was in March, 1913, when 2 per cent. was paid.

### CAPTAIN OF PHILLIPS-ANDOVER

ANDOVER, Nov. 24.—Elmer F. Stover of Welesley Hills was today elected captain of the Phillips-Andover academy football team for next season.

Genuine THERMOS Products
Lunch Boxes, Bottles and Carafes.
The Ideal Holiday Gift.
Bartlett & Dow Co.
216 CENTRAL STREET.

ANNOUNCEMENT

We wish to announce that our goods for the holiday trade have arrived, and await your inspection.

Goods selected now will be held for Christmas.

OUR MOTTO: "SERVICE AND QUALITY" | SPECIALISTS ON DIAMONDS

Edward W. Freeman, Jeweler
39 BRIDGE ST. ON THE SQUARE NEAR KEITH'S

BASEBALL AND FIELD SPORTS

# THE SUN SPORTING PAGE

BOXING, GOLF AND ATHLETICS

## COACHES TALK ON TOMORROW'S OUTCOME

Three big college football teams—Brown, Princeton and Virginia—have met both Harvard and Yale this season. Two of the head coaches, Eddie Robinson of Brown and P. R. Evans of Virginia gave their views on the probable outcome of tomorrow's Harvard-Yale game. Speedy Rush of Princeton refused to discuss the game. Sol Metzger of Washington and Jefferson who has also seen both teams on the gridiron this year, also sized up the situation. The views of the coaches follow:

E. N. Robinson, Brown—The Harvard-Yale game looks like a fifty-fifty proposition to me, with the breaks likely to decide. Yale has unquestionably the better material and with that inspiration which comes from the victory over Princeton and the home crowd should have a little the better of it. Le Gore, who is a wonderful player, will be in his last game, and I am very sure that he will surpass anything Harvard can offer.

Sol Metzger, Washington and Jefferson—I think Harvard will defeat Yale because of a more versatile attack, a better knowledge of a defence against the Yale offence than Yale has for the Crimson attack, and a slight edge in the matter of mental condition. Yale goes into the Harvard game year after year one week after playing its big game with Princeton. Although it is common football knowledge that a team can regularly be at top form on two successive Saturdays, Harvard has always had a big advantage here. As proof of this point: When it became certain that Brown would prove a tartar Harvard reserved its strength for the Yale game and placed many substitutes against Brown.

P. R. Evans, University of Virginia—Having seen both Yale and Harvard play, but at different stages of development, I would say that Harvard is three to two better than Yale. Could Yale start the game Saturday with the team that played the early part of the season the odds, in my opinion, would be reversed. Yale's chances of victory lie in her bulldog fighting qualities and a probability of Le Gore's getting away.

### HARVARD-YALE GAME

NEW HAVEN, Conn., Nov. 24.—Harvard and Yale will complete their long grind of training today in preparation for their annual football game here tomorrow.

Yale plans to run through signals behind closed gates at old Yale field, while the Harvard squad, which has been at New London since last night, will limber up on the baseball field in that city. From the rival camps comes the word that both teams are confident and in good physical condition.

It is probable that the gridiron in the Bowl will be somewhat heavy and slippery. This means a slowing up of the attack and a handicap to such shifty runners as Casey of the Crimson and Legore of the Blue. Yesterday's heavy rain drenched the field thoroughly. Workmen were busy all day rolling the turf and otherwise doing everything possible to have the gridiron in the best shape possible.

The rain also handicapped the carpenters who have been erecting extra seats but it was stated today the seats will be in readiness by Saturday morning at the latest. There has been little betting here so far. The Yale men are demanding odds of 10 to 8.

### NEW ORLEANS FOR INDIANS

NEW ORLEANS, La., Nov. 24.—Cleveland will train in New Orleans from March 10 to April 2, according to announcement of Robert McRoy and Lee Fohl made here last night.

There were rumors of their coming to arrangements with Heinemann earlier, but it was an eleventh hour deal that made Cleveland come here to train again. They will not go to Texas, but directly north after leaving New Orleans.


High School Football

Lowell High vs. Dorchester

SPALDING PARK, SAT., NOV. 25

Admission 25c 2.30 P. M.

FOOTBALL

LOWELL INDIANS VS. ORIENTS OF BOSTON

For Championship of State

SAT. NOV. 25, BUNTING PARK

Admission 25c

OUR CHRISTMAS STOCK IS SO ENORMOUS

That in order to display much of it we have opened new show-rooms directly over our Central St. store. So up and down stairs you may inspect our large line of Xmas Gifts.

SPECIAL—$25.00 DIAMOND RINGS

See Our Windows

RICARD'S GIFT SHOPS

123 CENTRAL ST. 636 MERRIMACK ST.


## KIMBALLS TAKE LEAD IN CITY LEAGUE

The Kimball System has taken the lead in the City Bowling league, hoisting the White Ways out of the lofty position for the first time this season. The Newton Mfg. Co. and the Crescents are tied in points for third place though the former five has a slight advantage in pinnfall. Martel still holds the individual honors with Mitchell, Devlin, Donohoe, Craib and Kempton putting up a fine fight for second place.

**League Standing**

| | | | |
|---|---|---|---|
| Kimball System | 25 | 7 | 12136 |
| White Ways | 23 | 9 | 12331 |
| Newton Mfg. Co | 21 | 11 | 12356 |
| Crescents | 21 | 11 | 12303 |
| Jewels | 12 | 20 | 11527 |
| Carr's | 11 | 21 | 11677 |
| Highland Daylight | 9 | 23 | 11485 |
| Boyds | 6 | 26 | 11273 |

The individual averages are as follows:

Martel, 112; Mitchell, 107.10; Devlin, 107.3; Donohoe, 107.1; Craib, 107.1; Kempton, 106.7; Kelley, 105.4; McCormack, 104.15; Jodoin, 103.16; Bernardini, 102.16; Hall, 102.2; Johnson, 101.18; Concannon, 101.14; Belleisle, 101.13; Coleman, 101.9; Jewett, 101.4; Holmes, 101.1; Burns, 100.19; Flanders, 100.15; Whalen, 100.12; O'Brien, 99.19; Killalae, 99.14; Cole, 99.8; Maguire, 99.9; Perrin, 98.17; Brigham, 98.14; Whipple, 97.20; Lane, 97.11; Veres, 96.8; Murphy, 95.15; Lyness, 95.8; Gorman, 95.2; Panton, 95.2; McNeil, 94.15; Morgan, 93.23; Charette, 90; Lord, 89.5; Murphy, 85.1.

### FOR ARMY—NAVY GAME

NEW YORK, Nov. 24.—A formidable fleet of American warships is in port today to permit its officers to attend the Army and Navy football game here tomorrow. The fleet includes one dreadnought, seven battleships, five cruisers, a torpedo boat and two colliers. It is expected that between 10,000 and 12,000 men will be granted shore liberty.

Hundreds of active and retired officers of the army and navy thronged the hotels today and with the congestion caused by an abnormal number of civilian visitors nearly every leading hotel in the city was reported filled to capacity.

The Army and Navy football squads arrived here today and took up their quarters at different hotels.

### INDIANS VS. ORIENTS

The Indians of Lowell and the Orients of Boston, two of the fastest football teams in the state, will meet at Bunting park tomorrow afternoon, to determine the championship of the state. Both teams have set up great records this season, the Orients having a clean slate, while the Indians have been defeated but once and that time by the Orients. The visitors will endeavor to wind up the season, with a record of not allowing a team to score on them in two years, while the local boys will attempt to turn the tables and win the title. Both elevens will present their strongest lineups.

## TWO GAMES ROLLED IN BRIDGE ST. LEAGUE

The Hillsides triumphed over the Bowlaways in the Bridge Street league last evening, taking all four points. McCormack of the winning team was the star with a total of 304. The Mysteries also won everything in sight from the Brunswicks. The Reds and the Ramblers won their games in the Broadway league rolled on the Merrimack alleys. There were also games in the Les Miserables league and a match on the Spindle City alleys in the Centralville Minor league.

**Bridge St. League**

HILLSIDES

| | 1 | 2 | 3 | Ttls |
|---|---|---|---|---|
| McCormack | 140 | 79 | 85 | 304 |
| Sullivan | 108 | 94 | 111 | 313 |
| Clougn | 88 | 85 | 81 | 259 |
| Lepine | 94 | 80 | 86 | 260 |
| Greenhalge | 79 | 89 | 83 | 271 |
| Totals | 504 | 447 | 456 | 1407 |

BOWLAWAYS

| | | | | |
|---|---|---|---|---|
| Mason | 99 | 80 | 95 | 274 |
| Hart | 68 | 79 | 81 | 228 |
| Larkey | 95 | 94 | 91 | 280 |
| Ingalls | 105 | 90 | 88 | 283 |
| Small | 86 | 97 | 79 | 262 |
| Totals | 453 | 440 | 434 | 1327 |

BRUNSWICKS

| | | | | |
|---|---|---|---|---|
| R. Lepene | 76 | 68 | 77 | 221 |
| A. Breen | 95 | 88 | 79 | 262 |
| S. McKenzie | 70 | 90 | 92 | 252 |
| J. Larkin | 102 | 85 | 88 | 275 |
| B. Hart | 102 | 85 | 88 | 275 |
| Totals | 445 | 416 | 424 | 1285 |

MYSTERIES

| | | | | |
|---|---|---|---|---|
| G. Bradbury | 104 | 107 | 87 | 298 |
| G. Eastham | 91 | 85 | 86 | 262 |
| S. Boyle | 79 | 94 | 91 | 264 |
| J. Lyons | 110 | 87 | 103 | 310 |
| J. Bradbury | 103 | 104 | 99 | 306 |
| Totals | 487 | 487 | 466 | 1440 |

**Broadway League**

WARRIORS

| | | | | |
|---|---|---|---|---|
| Kane | 91 | 67 | 69 | 237 |
| Reynolds | 71 | 75 | 71 | 217 |
| F. Smith | 81 | 92 | 66 | 239 |
| D. Donovan | 89 | 88 | 81 | 262 |
| Mullin | 101 | 99 | 115 | 315 |
| Totals | 433 | 421 | 406 | 1270 |

REDS

| | | | | |
|---|---|---|---|---|
| Kelly | 86 | 75 | 82 | 245 |
| Hessian | 81 | 80 | 83 | 244 |
| Singleton | 76 | 79 | 93 | 248 |
| Martin | 77 | 86 | 93 | 256 |
| Campbell | 76 | 82 | 98 | 256 |
| Totals | 396 | 405 | 449 | 1350 |

RAMBLERS

| | | | | |
|---|---|---|---|---|
| Frain | 73 | 84 | 89 | 246 |
| Stapleton | 98 | 89 | 105 | 292 |
| Flynn | 80 | 86 | 79 | 245 |
| Flemings | 79 | 86 | 93 | 258 |
| J. O'Brien | 108 | 84 | 109 | 301 |
| Totals | 438 | 429 | 475 | 1532 |

BREEZES

| | | | | |
|---|---|---|---|---|
| McCann | 82 | 69 | 86 | 237 |
| Caddam | 85 | 71 | 82 | 238 |
| Murphy | 83 | 84 | 83 | 248 |
| Rodgers | 93 | 113 | 106 | 312 |
| Riley | 86 | 80 | 105 | 271 |
| Totals | 427 | 417 | 442 | 1286 |

**LES MISERABLES LEAGUE**

WOODBINES

| | 1 | 2 | 3 | Totals |
|---|---|---|---|---|
| C. Kenefick | 91 | 87 | 79 | 257 |
| A. Kenefick | 83 | 103 | 88 | 274 |
| M. Sullivan | 80 | 74 | 87 | 241 |
| J. Jodoin | 89 | 99 | 98 | 286 |
| J. Buckley | 116 | 91 | 85 | 292 |
| Totals | 459 | 454 | 437 | 1350 |

MACK'S

| | | | | |
|---|---|---|---|---|
| B. McMahon | 102 | 86 | 82 | 270 |
| McCluskey | 104 | 92 | 80 | 276 |
| Nap. Choquette | 84 | 104 | 100 | 288 |
| J. McMahon | 90 | 93 | 102 | 285 |
| C. Curry | 91 | 104 | 106 | 301 |
| Totals | 471 | 479 | 470 | 1420 |

WASHAKUM CAMPERS

| | | | | |
|---|---|---|---|---|
| King | 82 | 80 | 91 | 253 |
| Mulligan | 72 | 76 | 82 | 230 |
| Pinustig | 76 | 94 | 77 | 247 |
| Clark | 80 | 92 | 77 | 249 |
| Lynch | 105 | 101 | 89 | 295 |
| Totals | 415 | 443 | 416 | 1274 |

RIVERSIDES

| | | | | |
|---|---|---|---|---|
| M. Kelly | 85 | 85 | 121 | 291 |
| S. Wood | 102 | 81 | 110 | 296 |
| F. Wood | 85 | 96 | 85 | 266 |
| P. Kelly | 116 | 98 | 89 | 303 |
| F. Irish | 96 | 86 | 109 | 291 |
| Totals | 487 | 448 | 514 | 1444 |

**CENTRALVILLE MINOR LEAGUE**

B.A.A.

| | 1 | 2 | 3 | Totals |
|---|---|---|---|---|
| Hurst | 106 | 84 | 94 | 284 |
| Wadilove | 97 | 86 | 98 | 281 |
| Binnett | 114 | 102 | 98 | 314 |
| Gill | 105 | 83 | 82 | 270 |
| Higgs | 80 | 99 | 96 | 275 |
| Totals | 502 | 454 | 468 | 1424 |

SPAULDING

| | | | | |
|---|---|---|---|---|
| Hebert | 103 | 105 | 95 | 303 |
| O. Chouinard | 85 | 88 | 103 | 276 |
| Flint | 96 | 83 | 97 | 276 |
| Germain | 73 | 88 | 90 | 252 |
| W. Chouinard | 88 | 90 | 84 | 262 |
| Totals | 440 | 444 | 465 | 1369 |

### MOTORCYCLE CLUB

It was a happy gathering that took place at the home of Morton V. Loud, 93 Hildreth street, last evening to participate in the first annual banquet of the Spindle City Motorcycle club. The affair was attended by over 50 members of the organization with their wives and lady friends and a most enjoyable evening was spent.

The toastmaster of the evening was Morton V. Loud, president of the club, and the speakers and their subjects were: George Wendon, "The Correct Way to Ride"; Melvin Graham, "The Shortest Way Home"; Henry Bakewell, "How to Make a Quick Stop"; Al. Gustafson, "The Benefits of a Broken Bone," and Melvin Caster, "The Advantages of a Side Car to a Married Man." Other numbers on the program at the close of the dinner included piano solos by George Freeman; recitations, William Hudson; songs, Fred H. Loud, Miss Maybelle Gorman and James Blackstock, and a duet by Mrs. Violet Blakewell and Mrs. Mabel Phelps.

The officers of the club are as follows: President, Morton V. Loud; vice presidents, Henry Blakewell, Jas. Blackstock and Harry Ohlson; treasurer, Al Lundgren; secretary, Al Gustafson, and janitor, George Wendon.

### ARMY TEAM CONFIDENT

WEST POINT, N. Y., Nov. 24.—The Army football squad, comprising 56 players, 11 coaches and half a dozen trainers and rubbers, left here today for New York where the Army team will meet that of the Navy on the Polo grounds tomorrow afternoon in the annual service gridiron battle.

The West Pointers are in splendid condition and high spirits and appeared confident of having a good account of themselves.

## YOUNG BRITT AWARDED DECISION OVER REDDY

BABE CRISTO OF LOWELL KNOCKS OUT CHARLEY DICKENSON OF LOWELL IN PRELIM

LAWRENCE, Nov. 24.—Battling Reddy of New York lost to Frankie (Young) Britt of New Bedford in the 12-round main bout at the Unity club last night. It was a hard fought battle, abounding in fast, clever work. Britt had a good lead at the end of the 10th round, but Reddy staged a great comeback in the last two sessions and nearly earned a draw.

The semi-final was one of the most sensational fights in years. Tommy West of Manchester, N. H., lost to Walter Bartlett of Los Angeles, Cal., in the fifth round on a foul. West was disqualified for butting. Bartlett had a big lead at the time.

Babe Cristo of Lowell knocked out Charley Dickenson of Lowell in the second round of the prelim.

### WIN FOR C.M.A.C.

The second match in a series of three between the members of the C.M.A.C. and Club Citoyens-Americains was held last evening in the quarters of the former organization in Pawtucket street and at the close of the contest it was announced that the C.M.A.C. had won, the score being C.M.A.C., 3890; Citoyens, 3749. The match included pool, whist, cribbage and checkers.

Last evening's contest was witnessed by over 300 members of both organizations and considerable enthusiasm was shown. The result of the match was as follows: Whist, C.M.A.C., 216; Citoyens, 176. Cribbage, C.M.A.C., 3323; Citoyens, 3227. Checkers, C.M.A.C., 13; Citoyens, 7. Pool, C.M.A.C., 338; Citoyens, 330.

The clubs were represented as follows: Whist—C.M.A.C., Joseph Arbour, E. Simard, Alphonse and Ernest Vallerand, Joseph Payette, H. Gelinas, Oliva Brunelle and Josephat Sawyer; Cit. Am., Z. Chouinard, Charles Grenier, V. C. Salois, J. P. Marchand, Damase Ledoux, H. Weilbrenner, I. Thibault and George Pelletier. Cribbage—C.M.A.C. Edmond Gill, Joseph Choquette, M. Gendreau, H. Barry, G. Blazon, J. B. Salvas, Joseph Gosselin and Auguste Guilbault; Cit. Am., Treffle Bordeleau, A. Thibault, M. Bourdon, A. F. Fecteau, Arthur Perras, George Ducharme, H. Berthiaume and P. Favreal. Pool—C.M.A.C., P. Coulombe, T. Boule, H. Boisvert and W. A. Dragon; Cit. Am., A. Souey, A. Pichette, H. Ducharme and T. Roy. Checkers—C.M.A.C., Arthur Blanchette and A. Berthiaume; Cit. Am., Phidime Boivin and Ildevert Gagnon.

### AVIATOR STUDIES BIRDS

PARIS, Nov. — A French army aviator, Captain G., when not directing the squadron he commands, gives his attention to the ways of certain birds in the air.

He has observed that swallows when migrating fly at an elevation of about 800 yards, while wild ducks, at a similar period, fly as high as 2000 yards. The green-necked species, he noted, flew at about 85 miles an hour when mounting and about 95 miles when in horizontal flight. Lapwings were seen by the aviator at over a mile and a half high.

## ELAN NA GAEL MEETING APPEALS FOR FUNDS

BOSTON, Nov. 24. — Speakers who asked for funds to support another revolution in Ireland, asserting that "the Dublin rebels are going to fight again and fight very soon," obtained subscriptions at a meeting here last night. The money, it was said, will be used to purchase rifles, so that "when the next rebellion breaks, the rebels will have modern guns instead of clubs and pitchforks."

The meeting at which tribute was paid to Irish patriots of other years was addressed by Peter Golden of New York and Luke Dillon of Philadelphia. It was under the auspices of the Clan Na Gall.

## NEBES READY TO ACCEPT BURKE'S CHALLENGE

Albert Nebes, the Lowell roller skater, dropped into The Sun office today, and stated that he would gladly accept the challenge of Harry Burke of Bridgeport, which appeared in this paper on Wednesday night. Nebes said that nothing would please him better than to tackle the Bridgeport flyer, and the fact that the challenger announced he was ready to post a side bet of $200 is very agreeable to the Lowell champ.

Nebes said: "While I think Manager Moore of the Crescent rink would back me for a race with Burke, I prefer to be my own backer if the Bridgeport man will put up the money. I have been very anxious to meet Burke, for several managers told me that if I could defeat him decisively, Cione, the world's champion, would be obliged to give me a match. While that is incentive enough, the fact that he will put up a side bet is another big reason why I want to skate him. I have sent a letter to Bridgeport accepting Burke's defy, and now am anxiously awaiting an answer."

The Worcester Telegram of Monday prints the following:

"Albert E. Nebes, Lowell, posted a $25 forfeit yesterday with The Telegram to bind a roller skating match with Billy Moffett, a Worcester boy. Nebes desires that the race be Thursday, Friday or Saturday of next week, on the Pastime rink in Marlboro, at any distance from three miles up.

"Nebes says he is confident of his ability to beat Moffett, and that he will cover any side bet the latter desires to make. He stipulates that Moffett cover his forfeit money at The Telegram office by Saturday.

"Nebes claims the eastern and New England roller skating championship, winning of the eastern championship from Willie Blackburn in a series of eight races from 3 to 30 miles. He defeated Blackburn in the championship race, June 18, which carried a side bet of $200. Nebes beat Billy Yale in a race for the New England championship in May."

Manager Moore said today that if the skaters can reach an agreement he will put the race on Dec. 7, 8 and 9.

### BUSH WINS SUIT

BRAINERD, Minn., Nov. 24.—Joseph Leslie Bush of the Philadelphia Athletics' pitching staff, has won the $7500 damage suit brought against him. He was charged with running down and killing Louis Miller, an aged Northern Pacific flagman, in an automobile here shortly after the world's series of 1913. M. E. Ryan, a great Philadelphia baseball fan, defended Bush, whose home is here.

### PIRATES' TRAINING GROUNDS

PITTSBURG, Pa., Nov. 24.—The Pittsburg National league baseball club will not train next season at Hot Springs, Ark., which has been the custom for 16 years, but will go to a point farther south, President Barney Dreyfuss announced yesterday. He said that two places for establishing a camp next season are now under consideration but a definite announcement would probably not be made until later in the week.


Miss Beatrice Delaronde

TEACHER OF PIANO

Has Resumed Teaching

Studio, 128 Lilley Avenue

Tel. 2065-W

LOWELL MIRROR SHOP

Old mirrors re-silvered to look like new. New mirrors made to order.

647 Merrimack St. Drop postal.

PAIGE ST. TAILOR

LADIES' & GENTS' TAILORING

REMODELING REPAIRING & DYEING

PRESSING & ALTERATIONS OF ALL KINDS

ALL WORK GUARANTEED

PAUL MENASSIAN, PROP. 129 Rugg Street

Lowell, Mass.

BE SURE YOU CALL

RELIABLE PARCEL DELIVERY

TEL. 4628

Trunks, bags and parcels delivered promptly to all parts of city. Special rates outside of city. Our auto service is unexcelled.

73 PALMER ST.

7-20-4

R. G. SULLIVAN & CO.

Factory output now upwards of eleven thousand weekly. Largest selling brand of 10c cigars in the world. Factory, Manchester, N. H.

Overcoats

Reduced to $12.50

Some Last Sold as High as $20 and $18. Others for $15. Big Bargain.

SEE MARKET STREET WINDOW DISPLAY

Something New

ULSTERETS

Double-breasted, Short Length and Dressy

Price $25

Dickerman & McQuade

CENTRAL, COR. MARKET ST.

Always a Touch of Distinction

Christmas 32 Days Away

Copyright 1916, by The Newark Shoe Stores Co.

IF YOU have deprived yourself of the comfort that specially constructed shoes give—simply because they are generally considered expensive—don't do it any longer. For, in The "Save-a-Dollar" NEWARK Shoe, you can get the very shoe necessary for complete foot comfort—AT NO HIGHER PRICES THAN OUR OTHER MODELS.

Show us where your feet hurt—and we will fit you with a pair of NEWARK Shoes designed especially to overcome your trouble—and save you at LEAST a dollar by the transaction.

Newark Shoe Stores Company

LOWELL STORE—5 CENTRAL ST.

Other Newark Stores Nearby: Lawrence, Haverhill, Manchester, N. H. Open Monday and Saturday nights 10.30: Friday night 10. "When ordering by mail, include 10c, Parcel Post charges."

—229 Stores in 97 Cities.—



UNION MARKET

173-185 MIDDLESEX ST., Foot of South St. Tel. 4810 for all Depts.

Union Market Prices, Union Market Quality, Union Market Service. Visit the big market on Middlesex street and you will find it secures for you—Lowest prices, best quality and efficient service.

OUR MONEY SAVING FRIDAY-SATURDAY SALES

Turkeys 28c lb. Western Fowl 18c lb. Fancy Fowl and Chickens on hand from nearby farms.

Fresh Killed Fowl 22c lb. Legs, Loins Lamb, spring, 18c lb. Prime Rib Roast, hvy. beef 15c lb.

Chuck Roast, fancy 12½c lb. Legs Veal 12½c lb. Rump Butts 15c lb.

ANOTHER BIG SALE OF BEEF FOR PIE MEAT 10c lb.

Round Steak 2 lbs. for 35c. Veal Steak 20c lb.

Sirloin Steak, choice 20c lb. Pork Chops 15c lb.

Lamb Chops 18c lb. Beef Liver 8c lb.

FRESH SHOULDERS (Cut from native pigs) 16c. lb.

Thick Rib Corned Beef, 12½c lb. Good Corned Beef 10c lb.

Corned Beef Tongue 15c lb. Pigs' Head, corned 10c lb.

Sugar Cured Hams 21½c lb. Sug. Cured (Boiled) Ham, 32c lb.

GRANULATED SUGAR (Limited), with order 7½c lb.

Lamb's Tongue in glass jars 15c each. Head Cheese 12c lb. Home Made Pork Sausage, 20c lb. Deviled Meats 5c can

Shredded Wheat 10c. Prunes 4 lbs. 25c. Nuts, fine mixed 15c lb. English Walnuts 19c lb. Best Butter 41c

Butterine, fancy prints 17c lb. Butterine, Moxley's 25c lb. Muscatel Raisins 10c lb. Rice 4c lb. 5 Bars Lenox Soap 19c

CHOICE CUTS FROM NATIVE DRESSED HOGS 10c lb. up

FISH

Fresh Mackerel 10c lb. Eastern Halibut Chicken, 22c lb. Fresh Salmon 15c lb.

Fresh Herring 5c each. Fresh Haddock 8c lb. Salt Mackerel 15c lb.

Salt Salmon, red 18c lb. Salt Cod, pieces 5c lb.

Oranges 15c doz.
Florida Oranges, large and ripe 25c doz.
Grapefruit 5c
Large Grapefruit 4 for 25c
Pie Apples 15c pk.

Savoy Cabbage 3c lb.
Hubbard Squash 3c lb.
Sweet Potatoes, Norfolk, 10 lbs. 25c
Sweet Potatoes, Jersey, 8 lbs. 25c

# THE LOWELL SUN

JOHN H. HARRINGTON, Proprietor
SUN BUILDING, MERRIMACK SQUARE, LOWELL, MASS.
Member of the Associated Press
THREE DOLLARS PER YEAR. TWENTY-FIVE CENTS PER MONTH


## SOLUTION OF THE HYPHEN

All over this country the question of the "Hyphen" is engaging attention and from the national government down to that of the progressive city like Lowell, an effort is made to offer every facility possible for the education of our immigrant class in the rudiments of our language and as much farther as they care to go. Perhaps in no other city in the country is this work being conducted on such an extended scale as here in our own city where Principal Mahoney of the State Normal school is conducting a course for the training of teachers who have to deal with the immigrants in our evening schools. Supt. Molloy of the school department has also shown deep interest in this movement as evidenced not alone in the evening school system, but in the naturalization classes being conducted under his direction. All this augurs well for the future of the immigrants who can avail of these splendid opportunities. How different from the treatment of those who came to our shores some twenty, thirty or fifty years ago! The intelligent immigrant will require no coaxing to avail of every opportunity to learn to read and write English. That is the first step alike for his own advancement and for his assimilation with the body politic.

Naturalization is urged as the next step, but is that the last? Will that solve the difficulty known as the "hyphen" in our Americanism? Will it lead to the proper assimilation of all classes of foreigners as loyal and patriotic Americans? We think not.

What further steps can be taken? The state should provide facilities for the military drilling of all the foreigners, each nationality of large numbers taken separately at first, and finally all united in military turnouts such as would be proper in observance of our state holidays.

When we appropriate money to observe independence day, officers of the state militia should be engaged at the expense of the state to drill the immigrants of various nationalities at the armory, at the high school annex or in the open air. When we find most of these nationalities undertaking this work themselves, does it not show that the state is negligent in not affording them scientific leadership and offering them the hospitality of the armory? Once these men are naturalized they are eligible for military service and hence it would be well to have them prepared for emergencies.

After each unit is dealt with separately, all could be brought together in social gatherings, sports and entertainments that would promote friendly intercourse and overcome all sectional differences. So far from trying to have each nationality forget the motherland much can be accomplished by appealing to their national pride. It does not affect a man's loyalty and love for his wife to show a proper reverence for his mother. Neither will a man's loyalty to his adopted country be affected by a proper regard for the traditions of the race from which he sprang. It should not be a difficult matter to convince the intelligent immigrant that the best interests of himself and his family depend upon his loyalty to the country of his adoption in which he exercises part of the sovereignty vested in the people. This idea alone if contrasted with the conditions prevailing under despotic governments will readily win the unswerving allegiance of any rightminded immigrant for his new country and will make of him a citizen who can be relied upon to fight for the flag whenever the call of duty comes.

Thus it becomes the duty of the state to assist in the patriotic training of our new citizens so that they will realize the high attributes of American citizenship and stand ready to defend them with their lives.

## THE HIGH SCHOOL CONTRACTS

An important question now up for decision by the municipal council is whether the method of letting the contract for the new high school shall be for the interest of the city or for the interest of the contractors. Before the work was undertaken the municipal council appointed an advisory board made up of men supposed to be well qualified to direct such an undertaking as the building of a high school. After due consideration this board recommended that the contract be let as a whole, if that could be done cheaper than in any other way. Now it remains to be seen whether the municipal council will adopt the recommendation of the advisory board or be governed by the advice of the contractors who wish to have the work done under separate contracts regardless of the total cost or the time limit on the job.

The advisory board also recommended that the city should contract for its electric current from the Lowell Electric Light company as that was found to be the more economical method and one which would net a substantial saving annually. In spite of this, however, it appears that a movement is now on foot for installing a power plant which will cost for housing and equipment at least $100,000, and $6,000 a year to operate. The necessary electric power can be purchased from the local company for $3,000 a year.

In view of these facts the question arises as to what is the use of having an advisory board if its recommendations are not adopted.

It should be understood that while the advisory board favors the letting of the contract as a unit, it also feels that it is only just and fair to the local contractors and the taxpayers that a provision should be made that the work involved in the sub-contracts should be done by local contractors and local labor as far as practicable and that we should have no repetition of the experience of the city in delay and expense such as we have had in reconstructing the Memorial building.

## EMBARGO ON FOOD EXPORTS

Congressman Fitzgerald of New York, who is chairman of the house committee on appropriations, has announced that he will introduce a bill for an embargo on food stuffs and press the subject in the coming session of congress. There will always be a howl against any action of this kind from the parties who will be affected, but inasmuch as a nation-wide exigency exists their protests should be overruled in the interests of the public at large. The nations at war are not producing crops sufficient for their own maintenance and they have been drawing on this country for everything they need not only in the line of munitions but in food supplies. Unless some restriction be imposed our food supply would soon be shipped out of the country leaving our own people to starve.

There is here a very serious responsibility resting upon the government and one which should not be delayed even another month. The exporters will buy up all the wheat, potatoes and beef they can get for shipment before the embargo takes effect unless congress gets to work on the matter immediately after the next session opens early next month. An embargo seems to be the only thing that will save the country from a famine. Already the country is threatened with famine prices which are simply robbing the wage earners for the benefit of somebody.

## CHRISTMAS SHOPPING

The Christmas shopping is the next event that concerns every household. This year there will not be such a great variety of toys as in the past as the importation of such specialties has been cut off and we are not quite meeting the demand by original inventors. Germany was a great producer of mechanical contrivances that delighted the children. Of late, however, her inventors have been devising ways and means of destroying human life or else fighting in the trenches with the ordinary soldiers. The toy factories have been changed to munition factories. What is true of Germany in this respect is true also of the other nations at war from each of which we obtained many articles suitable for Christmas presents.

Still one who visits any of our large stores, would scarcely miss the foreign attractions, so numerous and beautiful are the American made substitutes.

There is enough of a variety to please everybody and what is now of great importance is, that those who have much shopping to do, shall get out and do it early so as to avoid the rush of the two weeks preceding the holiday. This will be advantageous to the buyers as well as to the stores and especially to the clerks who are usually overworked in the pre-Christmas rush.

## WILSON IS ELECTED

Well, at last Judge Hughes has conceded the election of President Wilson. Few can realize the extent, the depth, the poignancy, the crushing effect of defeat as it came to Mr. Hughes—first as certain victory only to be overturned by the revelations of a day, leaving him to cling only to a forlorn hope until the last state had certified the returns. Many men have been killed by less bitter disappointment. The republican party certainly owes a deep debt of gratitude to Mr. Hughes, who was rudely pulled off the U. S. supreme bench, so to speak, as the only man who could beat Wilson. Had the party caged its elephantine hoodoo, Mr. Hughes might have won. After all perhaps the country has a right to be grateful to Roosevelt. Perhaps without fear of contradiction we may now repeat the statement we made in a leading headline the day after the election—"Wilson is Elected."

Our figures on the electoral vote given the following day were 273 for Wilson, 258 for Hughes. The corrected figures are 276 for Wilson, 255 for Hughes. None of the experts came so near the correct figures.

## THE WAGE INCREASE

It is very gratifying to find the mills of Lowell voluntarily granting an increase of wages to their employes. That it has been given without any agitation or haggling between the manufacturers and delegations from the unions will make it more appreciated. It will assist the operatives in meeting the exorbitant prices of the necessaries of life. In view of the extraordinary jump in the cost of living, the wages of a year ago are now greatly reduced in purchasing power and apparently the worst is yet to come.

## Seen and Heard

Did you ever notice that fat men are always looking for fat jobs?

Some people's idea of honor is to pay their election bets and let the grocer wait for his old account.

The Hartford Courant is wondering if Mr. Hughes is quite as enthusiastic for woman suffrage as he was before he heard from the woman states.

Having adjourned indefinitely the payment for their Thanksgiving dinner by getting trusted for it, many people feel that they can enjoy the holiday with a truly thankful spirit.

### The Mothers

"Oh, that he would come back—that he would come back!" is the prayer now on all mothers' lips in Paris. They do not even say, "Let him come back whole!" It is another love, a less sublime love, that fears mutilation. "Give him back to me, no matter how."

Last year, one mother, thinking her son dead, found him alive, but with both arms and a leg missing. A sigh and a colloquil, but tender expression came from the depths of her soul. "Ah, what does it matter! Every bit of him is dear to me!"

And the other day in the street car there was a mother accompanied by her son, uniformed, decorated, but with one leg gone. Lightly as ever he jumped off the car on his single leg to help his mother, less agile of the two. Replying to a look of admiration, she said impulsively:

"Isn't he a dear—like that?"

### Best Dog Story

The best dog story of the week comes from the Belfast correspondent of the Bangor News. It reads: Jerry is a little Boston bulldog who lives with Mr. and Mrs. Colby Rackliffe and just now is the heroine—Jerry is that kind of a dog—of all Belfast dogdom. She might not have trudged on her short legs all the way from Stillwater to Belfast, a good 40 miles, all alone, to save her mistress 60 cents, but what put the idea of the trip into her head is something she will not divulge. Mrs. Rackliffe had been visiting at her former home in Stillwater, having Jerry with her. Sunday noon she called up her husband in Belfast and in the course of the conversation said that she was planning to return to Belfast on the boat Monday and remarked: "I suppose it will cost 60 cents for Jerry." Jerry heard it all but didn't say a word. Later in the afternoon she was missed. A search was made for her without avail and an advertisement was placed in the Bangor Daily News. At 5.30 Monday morning, neighbors of the Rackliffes in Belfast heard Jerry's bark. The little dog had traveled the 40 miles in about 14 hours, going through Bangor on the way. She had been over the road a number of times in the Rackliffe automobile, always watching the country intently, but how she found the way back in the night and why she did it is something she won't say a word about. She saved 60 cents, anyway. There's another one story of local origin and while it doesn't quite compare with Jerry's giant it does go to prove that dogs know how to find their way home and are inclined upon getting there, especially if the old home was a good one. The Lowell dog was sent out in the country, a distance of [illegible] miles, and he made the trip in an auto. He had been living in Belvidere and his companions were boys who thought the world of him and who were very good to him, so good, in fact, that he wished his tail overtime in the process of wagging his satisfaction and appreciation. An older head in the family was responsible for sending the dog into the country and Wednesday morning when the boys heard a familiar bark at the door they didn't lose any time in throwing the door open and welcoming in their old chum. If the dog were tired after his 11 mile jaunt he must have forgotten all about it for the time being. First he would jump on one boy in an attempt to lick his face, and then another, until from clear exhaustion he squatted on the floor, panting and wagging his tail, and let it be said that the reception tendered him by the boys was in keeping with his own enthusiasm. Papa doesn't want no dog about the house, but he fears now that he will have to grin and bear it.

### As to Queer Names

[illegible]

—St. Louis Republic.

## We Are Having the Most Remarkable Overcoat Business in Our History

We made liberal provision for a large business. It has exceeded our expectations.

Our overcoat prices today are based on last year's cost of cloth.

Undoubtedly our moderate prices have had much to do with our large business.

### TAKE THESE SATIN LINED OVERCOATS FOR $15.00

As an example—made from strictly all wool rich dark oxford coating—lined throughout with guaranteed Skinner satin, sleeves lined with satin, fine silk velvet collar, fly front, dressy Chesterfield model, a coat not to be equalled in America for $20. As an example of our prices it sells for

**$15.00**

But, there are overcoats here for every purpose, made in every correct model, from the best makers in the country, including—

### ROGERS-PEETS, SOCIETY BRAND and Our "SPECIALS"

**Form-Fitting Overcoats, $12.00 to $28.00**

In Scotch effects and imported Shetlands, made with regulation or Raglan shoulders, both single and double breast—skeleton plaid backs with satin yoke, or with French facings or lined throughout.

**Box Overcoats, $10.00 to $48.50**

Slightly tracing the outline of the figure, or quite snug at the waist—several new models, of rich Melions, Velours and Coatings.

**Conservative Overcoats, $12.00 to $35.00**

Chesterfields, single breast, knee length with fly front and with self or velvet collars, of fine English coatings, Meltons and Kerseys—worsted, serge or satin lined.

**"Pinch-Back" Overcoats, $12.00 to $27.50**

"Belters" some call them, made from handsome plain fabrics—blacks, blues, browns and oxfords.

**New Military Great Coats, $20.00**

Exceedingly stylish, full double breast—form fitting—with half belt and broad sweep to the skirts. These new military coats, known as the "Trooper."

**Automobile Coats, $23.00 to $48.50**

Of imported Scotch Shetlands, Friezes and Whitneys—great collars that button high about the neck, full double breast, perfect in every respect.

## PUTNAM & SON CO., 166 Central St.


## They Do Say

That at least the rain laid the dust.

That handling dynamite is a mighty delicate job.

That news of a raise in wages is good news always.

That it is hard to feel cheerful on a day like yesterday.

That Tommy Quinn is a great booster for the Indians.

That the Chalifoux pennant will be visible by night hereafter.

That Jack London's death leaves literary America the poorer.

That the increase in the local mills will be handy for Christmas.

That the political skirmish is over and now the real battle begins.

That Petros, the barber, wanted to know the man who threw the brick.

That the Bachelor girls again proved their popularity last evening.

That Principal Mahoney is widening the influence of the State Normal school.

That Justice Callahan has started a rushing business of untying nuptial knots.

That the blast in the Dummer street extension yesterday afternoon was some blast.

That Lowell high's final Saturday home game of the season will take place tomorrow.

That Lohman and John Y. Myers made quite a hit at their theatrical tryout in Boston.

That some fellows can't even remember the men they bet on, especially if they lose.

That the Lawrence hosiery is also included in that increase in wages to go into effect Dec. 4.

That since shoes have gone up so, some of us are trying to grow rubbers on our rubber plants.

That you can practice safety first without being a patron of the safety match or the safety razor.

That if Mark Twain said some of the things written in this column, they'd be included in "famous sayings."

That the members of the Gridiron club cannot all agree on the two commissioners who will be elected.

That a glance at the marriage intentions shows that Dan Cupid has no fear of Mr. High Cost of Living.

That some kind fate may give us, in the next life, a chance to do the good things we meant to do here—and didn't.

That the Austrian emperor had little reason to hide from the summons of the greater Reaper—life gave him many a buffet.

That it took the 12 o'clock Moody street car 20 minutes to cover the distance from Merrimack square to the corner of White street yesterday noon.


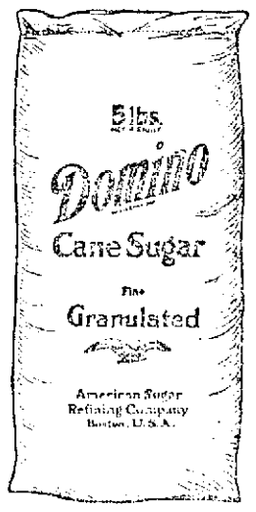


Sold in 5, 10, 25 and 50 lb. cotton bags

Extra fine cakes and sweet dainties demand Domino Granulated Sugar. It is all cane, clean and white, finely grained and of highest sweetening power. You can't get the best sugar unless you say *Domino:*

***Sweeten it with Domino***

Granulated, Tablet, Powdered, Confectioners

*When you Serve Coffee in a*

## Royal Rochester Percolator

there is but one accessory necessary to create the most delightful and appetizing beverage ever set before family or guest, namely: that the Coffee be Wood's Gilt-Edge Boston Coffee. Go to your grocer today, ask him how you can obtain one of these famous $2.50 Percolators for almost nothing.

This Percolator and

## Wood's Gilt Edge Boston Coffee

make a combination you'll thoroughly enjoy—Percolator for almost nothing—coffee on sale for 40 years, strictly high grade, 35 cents the pound.

Berry-Dogde Co., Importers
33-M Commercial Wharf, Boston, Mass.

# AUSTRIA'S NEW EMPEROR "SNAPPED" DECORATING SOLDIER

AUSTRIA'S NEW EMPEROR, CHARLES FRANCIS JOSEPH (at left), DECORATING SOLDIER

Illustration shows, at left, Emperor Charles Francis Joseph of Austria-Hungary, who has just succeeded the late aged Emperor Francis Joseph, decorating an Austrian soldier for valor in the war.

An Austrian writer refers to the new emperor as elegant, cheerful and full of temperament, and in a work devoted chiefly to the psychological needs of the dual monarchy, speaks of his influence as likely to come into his people, "with the freshness of love at first sight." He remarks that the archduke seemed to inherit the interest in military affairs of his father, the late Archduke Otto, who was constantly in the company of officers and was generally popular in the army; but other evidence has been presented to show that soldiering is one of the things the new emperor likes least. He has been reported—with what credibility is hard to say—as having seen "The Merry Widow" fifty times in fifty days. He was until called away by the critical condition of Francis Joseph in nominal command of the Teuton armies operating on the Transylvania front of Rumania.

Aside from this, since the war began, Charles Francis has been undergoing a course of intensive training for his prospective duties as emperor.

# AIRMEN TELL OF DANGERS TO FLIERS

"It's all right so long as you can't see 'em, or hear 'em," said "Tommy" Brennan, of the Royal Flying corps; "but any man who tells you he can fly over an 'Archie' and get a 'flaming onion' right ahead of him without ducking and wishing they wouldn't come so close or make so much noise, has never been up in an aeroplane. Take it from me."

"Yes," put in Gilray, "and everytime you duck your old winger ducks with you. As 'Bren' over there says, it wouldn't be so bad if you couldn't see and hear 'em. Generally speaking you don't hear them unless one happens to break within 30 yards or so of you. It's when you get down close to them and look right down at them spitting fire at you, that's when you have got to have every nerve in your body tuned to the minute."

"I'll never forget the first time they got close to me," declared "Boy" Tylle. "My only thought was that I would never shoot a pheasant again. I knew exactly how a bird must feel when a hunter opens fire."

Brennan wore wings upon his left sleeve, the gold stripe of the wounded. "Gil" had been on the official list of the killed in action some weeks ago, but somehow or other came back to life. When Brennan was "hit" and finally came down safely within his own lines, it was found there were no less than 80 perforations in his wings.

"I was so interested in looking over their trenches I guess I got a little too low," he explained.

There is nothing more interesting in all London than to sit through a long autumn evening talking to the youngsters of the wonderful aviation service Great Britain has almost miraculously built up since the war began.

"We've got the Germans now where they have to fire blindly or shoot by the map," these intrepid men of the air will tell you. "Of what use are their wonderful guns if they don't know what they are shooting at? They don't even dare approach. The minute they show themselves we have an overwhelming number of machines to send after them and they beat it for home again as fast as they can go. They can't take a photograph of our new positions. Their batteries have been driven from the heights and they can't observe. It is a big difference from the first days of the war."

Associating much with Britain's flying men one will soon learn that an "Archibald," usually called "Archie" for short is an anti-aircraft gun.

"'Archie' barks at you," said Brennan. "He goes 'woof, woof, woof.' He isn't comfortable to listen to, either, but it's when you get down a little nearer to earth that you feel you have got to do what you set out to do right quickly and get started to some quieter spot just as fast as the air will get you out of your way and let you through. You can't imagine how much that old atmosphere gets in your way when you are really in a hurry."

When you get on speaking terms with a machine gun you know that it talks with a "putt, putt, putt." The ordinary hand rifle, which often takes a shot at you when you get too close to the trenches, goes "crack, crack, crack," just as everyone expects a rifle to go.

"A flaming onion? Well, that looks for all the world like an eight candlepower electric light bulb coming at you. Then all of a sudden it breaks into nice little ribbons of fire that dart and float through the air like so many blazing serpents. They are very disagreeable, these onions. Their one desire in life is to set you ablaze and explode your petrol tank." One thing the American always has to remember over here is that gasoline, or just plain "gas" as the motorists and flying men call it at home, has no place in the English lexicon. It is "petrol," just as lieutenant, although spelled lieutenant, is pronounced "lefttenant."

# VIDAL OF THE ARMY ELEVEN IS A WONDERFUL PLAYER

WEST POINT, Nov. 24.—Army football experts boast of the fact that they have two of the best backs of the season in Oliphant and Vidal. These men are also star all around athletes. With Oliphant behind the army line is one of the football sensations of the season. Vidal, the recruit from South Dakota, is one of the fastest and trickiest of the running backs who have been uncovered this year. He is a ten second man in the hundred, a javelin thrower and an all around track and field man. Once past the first line Vidal is dangerous. He is as elusive in a broken field as any of the backs. He has a tricky way of swerving and melting through the clutches of the tacklers. In addition he is perhaps one of the best drop kickers of the year. He can shoot them from a bad angle on the fifty yard line, and they go true between the posts with terrific force. A smooth worker in every department is Gene Vidal. Photo shows Vidal starting one of his runs.

# WANT AND OPPORTUNITY ADLETS

LITTLE ADS FOR THRIFTY PEOPLE

MONEY SAVING HINTS FOR YOU

**Designed to Place Before the Public the Merchandise, Craftsmanship and Special Service Offered by Exclusive Concerns That are Not Generally Advertised**

A series of "Little Ads," arranged under their respective titles for ready reference, devoted to the interests of everybody. In other words, a sort of Daily Market Meeting Place for Buyers and Sellers, telling of Good Things to Eat, to Wear and to Enjoy, and serving as a Business Barometer and Trade Invigorator. These Adlets will place you in touch with live, progressive merchants who have special bargains to offer. They will aid you in economical buying. Will sell and exchange things for you. Will find competent help for you. Will assist you in obtaining a lucrative position. Find buyers for your house, lot, farm, furniture, your store, your lease, your equity. They work day and night with resistless persistence. We want you to read them every day. Make them your Business and Household Companion, because they will help you, and more important than all, you may feel assured these advertisers are worthy of your confidence, or they would not be permitted to use the columns of The Sun. On this page will also be found Probate and other Legal notices.

PHONE 4100 SUN

PHONE 4100 SUN

## APOTHECARIES

**SLUGGISH LIVERS** quickly respond to Osgood's Kill-Bile Liver Pills. Upper Merrimack st.

## BAKERS

**BRAN HEALTH BREAD**—For dyspepsia and all stomach troubles. Wholesome. Johnston's Bakery, 131 Gorham st.

## BOOTS AND SHOES

**BIGGEST SHOE BARGAINS** in Lowell. Something every day. See us John Press, 388 Middlesex st.

## CABINET MAKERS

**FINE CABINET WORK**, store and office fittings and furniture. John Shaw, 561 Dutton st. Phone 2488.

## CATERERS

**SUPERIOR SERVICE** for receptions, weddings, banquets and parties. Reasonable. R. J. Harvey, 42 John st. Phone.

## CHINESE RESTAURANT

**CHIN LEE CO.**—Chop suey, American food. Nicest place in the city. Open from 11 a. m. to 1 a. m. 65 Merrimack st.

## CLAIRVOYANT

**MADAM ARDELLA**, clairvoyant and card reader. 12 Branch st.

## CLOTHES REELS

**BUILDING AND REPAIRING** clothes reels is our particular specialty. J. B. Caddell, 561 Dutton st. Phone 2488.

## COAL—COKE—WOOD

**THE OLD RELIABLE** coal concern that always gives full weight. J. R. Smith's Son. 198 Broadway. Phone.

## COAL—HAY—GRAIN

**CLEAN COAL**, delivered promptly by union help. Quality and service. Joseph Mullin, 953 Gorham st. Phone 660.

## CONTRACTORS—BUILDERS

**CONTRACTOR** and builder. Arthur F. Raneour, residence 984 Bridge st. Res. phone 5042-M; shop 1316.

## CUSTOM TAILORS

**ORDERS** now taken for fall suits and overcoats. The Roman Tailors, J. De Paulis, 150 Gorham st.

**FASHIONABLE SUITS** made to order for ladies and gentlemen. Plotkin & Son, 726 Gorham st.

**LADIES' AND GENTS'** tailoring, sanitary cleaning, dyeing, pressing and repairing. B. Tapper, 56 Branch st.

**STYLISH SUITS** from latest fall fabrics. See our 1916 sample cloths. Harry Raymond, 116 Gorham st.

**SUITS TO MEASURE**, $13 and up. Fit guaranteed. The Model Tailoring Co., 610 Gorham st.

## CHIMNEY EXPERTS

**LIMBERG CO.**—Chimneys swept and repaired. Residence 1128 Bridge st. Tel.

## CONFECTIONERY

**CANDY**, homemade, fresh daily, cigars, sodas, ice cream, fruits. J. Damas Co., 62 Gorham st.

## DENTIST

**T. E. MARR, D.M.D.**, Dentist. Room 508 Sun bldg. Hours: 9 to 12 and 1 to 5 p. m. Monday, Friday and Saturday evenings.

## DRESSMAKING

**LEARN TO MAKE** your own clothes at a small cost; patterns made. Sookikian School, 218 Bradley bldg.

**DRESSMAKING** and millinery. Mrs. A. E. Scraggs, 42 Chalifoux bldg.

## DRESS PLAITING

**P. B. KIRSCHNER**, 228 Merrimack st., Lowell, Mass. Dress plaiting and buttons. Established 1887.

## DYEING AND CLEANSING

**SUITS** pressed and cleaned. $1.50 monthly contracts. Tailoring Sanitary Clothes Service, 118 Gorham st. Tel. 3619.

## ELECTRIC SHOP

**GLORIA INVERTED GAS LIGHTS.** $1.11. Regular price $1.75. Electric shop, 62 Central st., 261 Dutton st. Tel. 1317-W.

## FEATHERS CLEANED

**PLUMES** cleaned and curled. Furs and gloves cleaned and repaired. Mrs. A. E. Scraggs, 42 Chalifoux bldg.

## FLORIST

**COLLINS, THE FLORIST**—Flowers for weddings, receptions, parties, etc. 17 Gorham st. Tel. 579.

## FURNITURE

**HOUSEHOLD GOODS**, stoves, beds, mattresses, rugs. New goods. Cash or credit. Fitch, 160 Middlesex st.

## GROCERIES

**ITALIAN GROCERIES** — Imported Italian groceries, olive oil and macaroni. Joe and Susie Carpenito, 152 Gorham street.

## HATS REBLOCKED

**HAT BLEACHERY**—Ladies and gentlemen's felt, velour and beaver hats cleaned or dyed and reblocked into the latest styles. E. H. Severy, Inc., 133 Middle st.

## JEWELRY REPAIRING

**R. T. MOWER & RAYMOND MOWER**, Watchmakers and jewelers. 7 Merrimack st., upstairs. We can keep you on time.

**ENTIRE SATISFACTION** guaranteed in watch, clock, jewelry and optical repairing. Price Jewelry Co., 317 Middlesex st.

## LADIES' TAILORING

**THE FASHION LADIES' TAILOR**, 547 Gorham st. Suits made to order from $8 to $12. Coats made to order, $4 to $5. Skirts to order, $1.50, $2.00; fitting guaranteed.

**FALL STYLES** are now ready for your inspection. Fit guaranteed. H. Snider, 224-226 Bradley building.

**QUALITY TAILORED** garments. Individuality and style. Furs remodeled. Max Solomon, 233-240 Bradley building.

## LADIES' SHIRTWAISTS

**OUR SPECIALTY**—New line Large assortment. Always good values. Penney & Co., 255 Middlesex st.

## MATTRESS MAKERS

**HAIR AND COTTON** mattresses made over. Best work. West End Spring Bed Co., 55 Fletcher st. Phone 3682.

## MOTORCYCLES

**BARGAINS** in used machines. 1915 Yale motorcycle, $40; 1913, Yale motorcycle, $42; 1913 Indian motorcycle, $60; 1912 Indian motorcycle, $50. 1911 Indian motorcycle, $40. Others at special prices. Call and see them. Lowell Cycle Shop, 55 Gorham st.

## NICKEL PLATING

**CHANDELIERS** polished, lacquered. Stove work nickel plated. Every kind of plating done in best manner. Regan & Kirwin, 37 Shattuck st., cor Market. Telephone 2557.

## OPTOMETRIST—OPTICIAN

**CROOKES LENSES** overcome the harmful rays of light. Krypton lenses. Near and far vision in one lens. We specialize in the higher branches of optics. J. J. Clkin, Optician, 19 Palmer street.

## PIANO TUNERS

**GILDAY**, the piano tuner. 89 Methuen st., or telephone 505, Gilday Shop, Prescott st. A tuner of ability, factory experience.

**J. KERSHAW**, piano and organs tuned and repaired. 60 Humphrey st. Tel. 974-M.

## PHONOGRAPHS

Have you heard the Corola—the Nightingale of Phonographs? A real beauty, and reproduces better than it looks, only $15. Emerson double face records—play one-half the time of a 10-inch record—25 cents. Lowell Furniture Co. 605 Merrimack st.

## PLUMBING AND HEATING

**GENERAL PLUMBING**, heating, steam and gas fitting, jobbing and repairing. E. W. Devaney, 55 E. Merrimack st. Phone 2157.

## RAZORS MADE TO ORDER

**BROKEN RAZORS** re-ground. Honing and concaving a specialty. Gonzales, 128 Gorham st. Phone 4334.

## ROOFERS

**ROOFERS**—J. Burns & Son, slate roofers. Roofs repaired. Tel. 3282-W. 159 Concord st. Tel. 1459-J. 200 Pleasant st.

## SECOND HAND FURNITURE

**JUST DROP US A POSTAL** and we will call and buy anything in the line of furniture you have to sell, no matter what it is. We will call and look at it and give you something. Don't give it away when you can sell it. Call on us. T. F. Daly, 213 Dutton st.

## SHEET METAL WORK

**TIN, SHEET METAL** and Furnace Work. Lowest prices. Large and small orders. Bay State Sheet Metal Works, 35 Appleton street. Tel. 1900.

## SHOE REPAIRING

**WHIPPLE SHOE REPAIRING CO.** Jack, the Shoe Man, back to old stand held for five years. Best repairing by hand or machinery. Reasonable prices; satisfaction guaranteed. 21 Whipple st.

**COUGHLIN'S** shoe repairing establishment, 10 Prescott st. Always the best work.

## STOVE REPAIRS

**STOVE REPAIRS** of all kinds. Linings, grates and water fronts. I cut the expenses to reduce your cost, that's why I do such a wonderful stove repair business. Write, call or phone. C. F. Ineson, 13 Robert st. Tel. 5337-R.

**QUINN STOVE REPAIR CO.**, 140 Gorham st., carry in stock, linings, grates, water fronts and other parts to fix all stoves and ranges. Work promptly attended to. Tel. 4170.

## TEACHERS

**PIANO LESSONS**, 35c, voice lessons, 50c, at your home. Write S 73, Sun Office.

## LEGAL NOTICES

**Commonwealth of Massachusetts.** Middlesex, ss. Probate Court.

To the heirs-at-law, next of kin and all other persons interested in the estate of John T. Keefe, late of Lowell in said County, deceased.

Whereas, a certain instrument purporting to be the last will and testament of said deceased has been presented to said Court, for Probate, by William T. Sheppard, who prays that letters testamentary may be issued to him, the executor therein named, without giving a surety on his official bond.

You are hereby cited to appear at a Probate Court, to be held at Cambridge in said County of Middlesex, on the seventh day of December A. D. 1916, at nine o'clock in the forenoon, to show cause, if any you have, why the same should not be granted.

And said petitioner is hereby directed to give public notice thereof, by publishing this citation once in each week, for three successive weeks, in The Lowell Sun, a newspaper published in Lowell, the last publication to be one day, at least, before said Court, and by mailing postpaid, or delivering a copy of this citation to all known persons interested in the estate, seven days at least before said Court.

Witness, Charles J. McIntire, Esquire, First Judge of said Court, this twenty-third day of November in the year one thousand nine hundred and sixteen.

F. M. Esty, Register.

n24,30,d6.

## LEGAL NOTICES

**Commonwealth of Massachusetts.** Middlesex, ss. Probate Court.

To the heirs-at-law, next of kin and all other persons interested in the estate of Julia Barry, late of Lowell, in said County, deceased.

Whereas, a certain instrument purporting to be the last will and testament of said deceased has been presented to said Court, for Probate, by William A. Barry, who prays that letters testamentary may be issued to him, the executor therein named, without giving a surety on his official bond.

You are hereby cited to appear at a Probate Court, to be held at Lowell in said County of Middlesex, on the nineteenth day of December A. D. 1916, at nine o'clock in the forenoon, to show cause, if any you have, why the same should not be granted.

And said petitioner is hereby directed to give public notice thereof, by publishing this citation once in each week, for three successive weeks, in The Lowell Sun, a newspaper published in Lowell, the last publication to be one day, at least, before said Court, and by mailing postpaid, or delivering a copy of this citation to all known persons interested in the estate, seven days at least before said Court.

Witness, Charles J. McIntire, Esquire, First Judge of said Court, this twenty-first day of November in the year one thousand nine hundred and sixteen.

F. M. Esty, Register.

n24,27,d4.

**Administratrix' Sale of Real Estate**

By virtue of a license from the Probate Court within and for the County of Middlesex, Massachusetts, will sell at Public Auction on the premises, on Saturday, December 9, 1916, at 3 o'clock in the afternoon, the following described parcel of real estate with the buildings thereon, bounded and described as follows, to wit: a certain piece or parcel of land with the buildings thereon situated on the north side of Lagrange Street in said Lowell, and bounded as follows, to wit: Beginning at a point on said Lagrange Street which is about ninety-four feet and three inches distant easterly from Marion Street at land now or formerly of one French; thence northerly along said French land, seventy-six feet and eight inches to land now or formerly of one Murray; thence at a right angle easterly twenty-eight feet and seven inches to a stake at said Murray land; thence at a right angle southerly, fifteen feet and one inch; thence at a right angle easterly, four feet and six inches; thence at a right angle southerly, along said Murray land, sixty-one feet and seven inches to said Lagrange Street; thence westerly along said Lagrange Street thirty-three feet and one inch to the point of beginning.

Being the same premises conveyed to Patrick Kane by Ellen McArdell by her deed dated August 31, 1882 and recorded with Middlesex North District Registry of Deeds, Book 151, Page 516.

Terms and conditions of sale to be announced by auctioneer at time of sale.

Witness, Agnes C. Kirwin to mark of M. K.

Her
Mary X Kane,
mark.
Administratrix of the Estate of Patrick Kane.

n24,d1,8.

## SITUATIONS WANTED

**EXPERIENCED MAN**, first class, wants work as tender on electric switch board, also oiler on generator work. G. Kuzmiski, 75 E. Merrimack street.

## SPECIAL NOTICES

**MEDICAL MASSAGE**, vibro massage and card reading. 610 Middlesex st.

# P. F. WELCH,

PLUMBER,

Davis Square, has removed to 570 Gorham st., around the corner.

**BIENNIAL CONVENTION**

**International Federation of Catholic Alumnae Opens Sessions at Baltimore, Md.**

BALTIMORE, Md., Nov. 24.—Representing 72,000 members in the United States and Canada the delegates to the second biennial convention of the International Federation of Catholic Alumnae formally opened the sessions today which will continue until Sunday night. Cardinal Gibbons offered the invocation and delivered a brief address.

Dress reform, the drama and modern literature will be discussed and the feeling among the delegates was that strong resolutions relative to these matters would be passed before the conclusion of the convention.

**WILD RUNAWAY**

Howard G. Simons, of this city, had a narrow escape from serious injury early this morning when the buggy in which he was riding was overturned and wrecked in Prescott street. Although Mr. Simons was thrown out of the carriage, fortunately he did not suffer any injury.

Mr. Simons was driving a high spirited horse through Prescott street at 1.30 o'clock this morning, when one of the shafts of the buggy snapped and struck the animal in the hind legs. The horse started at breakneck speed through the street, overturning the carriage and throwing its occupants to the pavement. The horse was stopped at the corner of Central street by Patrolman Thomas Sullivan. The carriage was badly smashed, one of the wheels being broken to pieces.

**GREEK SHIP NOT SUNK**

ST. JOHN'S, N. F., Nov. 24.—The Greek steamer Barbara, recently reported torpedoed by a German submarine while on a voyage from Cardiff to this port, arrived here today. Her captain reported an uneventful passage of 16 days.

## TO LET

**THREE ROOM TENEMENT** to let, downstairs, pleasant, completely furnished for light housekeeping. $2.50 per week in advance. Apply at 65 Coburn street after 6 o'clock.

[illegible] steam heat. Apply 154 Smith st.

**LARGE FRONT ROOM** to let; steam heated; Electric lights, etc. 136 Smith st. Tel. 2278.

**FURNISHED ROOM** to let in private family, hot and cold water; use of telephone; near Shaw hosiery. Tel. 4961-M.

**LARGE CORNER STORE** to let, at 602 Middlesex st.; rent reasonable. Apply by phone 5148.

**FRONT ROOM** to let; furnished, steam heat, bath, etc. Tel. 2180. 304 Westford st.

**OFFICE**—Large office, 34 by 14 feet on the second floor of the Harrington building, 52 Central st., good light and ventilation, for rent. Will be partitioned off to suit a desirable tenant and will be rented or leased at a very reasonable rent. Apply to Building Manager, 401 Sun bldg.

## REAL ESTATE FOR SALE

**FOUR TENEMENTS** and barn always rented, $414 yearly, only $3700. Nice 6-room cottage only $1300. Fine 2-ten. 12 rooms, only $2800. 9 ten., rents $840, terms, only $6000. Lots others, all prices. M. J. Sharkey, 22 Central st.

## WANTED

**WILL BOARD** small baby not over 4 months, good milk from only one cow, in country; take Lawrence car to Camden street. Call Mrs. Daigneault.

**VICTROLA** or graphophone wanted. Must be in good condition, and cheap for cash. Write G 2, Sun Office.

**OLD STOVES** and ranges wanted to buy. Highest prices paid. Send postal. P. Sarris, 311 Market st.

# BABY CARRIAGE TIRES

Put on. 25c up. Prompt service and good work.

GEO. H. BACHELDER

Postoffice Square

If you want help at home or in your business, try The Sun "Want" column.

## HELP WANTED

**CHOCOLATE DIPPERS** wanted. Inquire of A. M. Nelsons, candy department, Dickson's Tea Store, 68 Merrimack street.

**MAN** wanted to sell trees, shrubs. Brown Brothers Nurseries, Rochester, New York.

**PAINTERS** wanted at once. Apply S. Freedman, 134 Liberty street.

**FIRST CLASS FIREMAN** wanted to take charge of boiler room. Only steady man need apply. Address F79.

**COTTON SPEEDERS**, spoolers, slubber tenders and spinners wanted for mill out of town. Meet overseer Saturday afternoon before six o'clock. Middlesex Service Bureau, 395 Middlesex st.

**EXPERIENCED GIRL** wanted for general housework. Apply 279 Nesmith st.

DRUG CLERK WANTED

Young man wanted to work in drug store; short hours; no cellar work required. Fred E. Jones, Cor. Branch and School Sts.

ROPING CARRIERS WANTED

at once. Apply Talbot Mills, No. Billerica.

MACHINE GIRL WANTED

on paper boxes. Apply Middlesex Mills, Warren Street.

## FOR SALE

**1914 FORD TOURING CAR** for sale, $250, used about 7,000 miles, which is less than other cars run in one season. Harris, 58 Dover street. Tel. 2502.

**TRUMBULL AUTO PARTS** for sale. Wheels, 28x3 tires, tubes, windshield, electric lights, Ford oil lamps, springs, axles, traction wheel, disc wheel, tools. Apply 654 Chelmsford street. Tel. 2176.

**WHITE ROCK PULLETS** for sale; No. 1 stock; April hatched. Leith, 886 Rogers st., city line. Tel. 2309-J.

**FISH MARKET** for sale; one of the cleanest and most up-to-date fish markets in Lowell. Inquire 37 East Merrimack st.

**FIVE PASSENGER BUICK** touring car for sale, in fine running order; extra tire and tubes. Price right. E. F. Slattery, Jr., Sun bldg.

**MILLINERY STOCK** and fixtures for sale, new fall and winter stock of hats, feathers, trimmings, etc; will sell entire business, or just the stock suitable for parlor millinery. Write to F 2, Sun Office.

**PIANO** bargain; upright, chair, $75, easy terms. Write B 10, Sun Office.

## LOST AND FOUND

**POCKETBOOK** lost on the 5.30 car to Grant Centre getting out at Billings st. to Aiken ave., Monday evening. Return to 327 Hildreth st. or tel. 1102-W.

**LADY'S SMALL GOLD BREAST PIN** with coral bar, lost between Hosford Square, Central, Gorham, Elm, Wamesit, Lawrence and Agawam streets. Reward if returned to 50 Agawam st.

**COW** lost Tuesday night, Lakeview avenue. White, little black. Reward. Tel. 2190.

**FORD CUSHION** and yellow blanket lost between Thorndike freight house, Thorndike street and Moody street. Tel. 3184-R. Reward.

## NOVEMBER

| Sun. | Mon. | Tues. | Wed. | Thurs. | Fri. | Sat. |
|---|---|---|---|---|---|---|
| | | | 1 | 2 | 3 | 4 |
| 5 | 6 | 7 | 8 | 9 | 10 | 11 |
| 12 | 13 | 14 | 15 | 16 | 17 | 18 |
| 19 | 20 | 21 | 22 | 23 | 24 | 25 |
| 26 | 27 | 28 | 29 | 30 | | |

**TRAINS TO AND FROM BOSTON**

| Southern Div. To Boston Lve. | Arr. | Southern Div. From Boston Lve. | Arr. | Portland Div. To Boston Lve. | Arr. | Portland Div. From Boston Lve. | Arr. |
|---|---|---|---|---|---|---|---|
| 5.38 | 6.50 | 2.55 | 3.38 | 6.35 | 7.86 | 9.15 | 10.33 |
| 6.25 | 7.28 | 6.00 | 7.03 | 7.54 | 8.45 | 10.50 | 11.38 |
| 6.47 | 7.36 | z6.35 | 8.17 | 9.46 | 10.53 | 11.50 | 12.55 |
| 16.38 | 7.53 | 7.13 | 8.24 | 10.39 | 12.07 | 3.30 | 4.41 |
| 6.57 | 8.04 | 7.45 | 8.31 | 12.05 | 1.13 | 5.14 | 6.13 |
| 7.21 | 8.05 | nb8.21 | 9.34 | 3.42 | 4.41 | 6.03 | 7.05 |
| b7.28 | 8.49 | 8.45 | 9.43 | 5.14 | 6.44 | 6.40 | 7.57 |
| 7.56 | 8.37 | 9.00 | 9.39 | 7.07 | 8.15 | 9.49 | 11.14 |
| 8.56 | 9.37 | 9.30 | 10.09 | 10.15 | 11.38 | | |
| nb9.22 | 10.38 | 11.30 | 12.09 | | | | |
| 9.37 | 10.25 | 12.30 | 1.08 | | | | |
| 10.19 | 11.25 | b1.05 | 1.58 | | | | |
| 10.35 | 11.10 | 2.00 | 3.10 | | | | |
| 11.05 | 11.45 | 3.00 | 3.47 | | | | |
| 12.15 | 1.06 | b3.44 | 5.00 | | | | |
| z1.27 | 2.40 | 4.00 | 4.38 | | | | |
| 1.50 | 2.30 | s4.14 | 5.31 | | | | |
| 2.30 | 3.27 | 5.00 | 5.29 | | | | |
| h3.30 | 4.16 | b5.21 | 6.37 | | | | |
| 3.55 | 4.55 | 5.38 | 6.29 | | | | |
| 4.15 | 5.26 | b5.51 | 7.10 | | | | |
| 5.25 | 6.09 | 6.14 | 7.23 | | | | |
| 5.36 | 6.30 | 8.00 | 8.38 | | | | |
| b6.02 | 7.16 | 8.30 | 9.08 | | | | |
| 6.22 | 7.05 | 9.50 | 10.45 | | | | |
| 8.15 | 8.57 | 10.30 | 11.37 | | | | |
| 9.45 | 10.31 | 11.40 | 12.38 | | | | |

**Sunday Trains**

| | To Boston Lve. | Arr. | From Boston Lve. | Arr. |
|---|---|---|---|---|
| Southern Division | 6.47 | 7.30 | 8.45 | 9.47 |
| | 7.21 | 8.05 | 9.30 | 10.09 |
| | 8.25 | 9.31 | 11.30 | 12.09 |
| | 9.14 | 10.06 | 1.00 | 1.59 |
| | 10.20 | 11.17 | 5.30 | 6.21 |
| | 2.52 | 3.35 | 7.15 | 8.20 |
| | 5.10 | 6.00 | 8.00 | 8.38 |
| | 6.28 | 7.10 | 8.30 | 9.08 |
| | 8.15 | 8.57 | 9.20 | 10.25 |
| | 8.45 | 9.53 | 10.29 | 11.35 |
| | 9.45 | 10.40 | | |
| Portland Division | 8.20 | 9.30 | 8.00 | 9.18 |
| | 12.07 | 1.16 | 12.00 | 1.00 |
| | 3.50 | 5.06 | 3.30 | 4.45 |
| | 5.45 | 7.00 | 5.20 | 6.38 |
| | 8.55 | 10.04 | 8.45 | 9.47 |

b Via Bedford. s Via Salem Jct. z Via Wilmington Jct. n not run on Holidays. h Saturdays only.

## KEY TO FIRE ALARM BOXES

1 All box numbers commencing with the figure one, as 12, 13, etc., up to 131 are located within a radius of about one-half mile from the North common, extending from Dutton street north to Pawtucket street and from School street east to Merrimack mills.

2 All box numbers commencing with two as 21, 23, etc., are located in the business area about one-quarter mile radius from the post office, extending from Scott mills to South common and from Dutton street to Concord river.

3 All box numbers commencing with three, are located in the lower Highlands, extending from the depot to Wilder street and from Hale street along the line of Western avenue and Pawtucket canal to Pawtucket street.

4 All box numbers commencing with four, are located in the Ayer's City and Bleachery districts, extending from Edson cemetery northerly to Hale street and from Chelmsford street easterly to Concord river.

5 All numbers commencing with five, are located in the upper Highlands and Middlesex Village.

6 All numbers commencing with six, are located in Centralville.

7 All numbers commencing with seven, are located in Pawtucketville.

8 All numbers commencing with eight, are located in Belvidere.


# SALVARSAN "606"

Given at Dr. Dugdale's Lowell office for BLOOD POISON, LOCOMOTOR ATAXIA and SKIN diseases. Blood tests made. Also treats diseases of the eye, ear, nose, throat, stomach, liver, kidneys and bowels.

RHEUMATISM, neuralgia, neuritis, lumbago, sciatica, RHEUMATOID ARTHRITIS, gout, catarrh and epilepsy. CANCER, TUMORS, chronic blood and nervous diseases of men and women, hydrocele, varicocele, stricture, piles, fistula, fissures, ulcers and prostatic diseases WITHOUT THE KNIFE. Investigate my methods of treatment. CHARGES REASONABLE. Lowell office 37 Central st. Hours, Wed. Sat. 2-4, 7-8. Consultation, Examination, Advice, FREE


If you want help at home or in your business, try The Sun "Want" column.

The Sun goes into nearly every home in Lowell and vicinity. Merchants know that Sun readers respond to their advertisements.

# THE LOWELL SUN

The Sun prints the news of the world when it is news and only such news as is fit to print. It is a clean family newspaper.

ESTABLISHED 1878 LOWELL MASS. FRIDAY NOVEMBER 24 1916 PRICE ONE CENT

## FISHWAY TO BE RESTORED AT PAWTUCKET DAM

OLD PICTURE SHOWING FISHWAY AT PAWTUCKET DAM

One of the first issues to be taken up by the Lowell Fish and Game association after that very ambitious, active and constructive organization jumped into the limelight in May, 1913, was the restoration of the fishways at Pawtucket falls in this city and at the dam in Lawrence. The local association took the matter up with the state fish and game commission and that august body was disposed to give the proposition the laugh, so to speak, but gradually the light dawned upon the commissioners and now the local association has their promise that the fishways will be restored.

The state board argued for a long time that it would be useless to stock the Merrimack river with fish, especially salmon, because of the pollution of the water by chemicals and other waste from the mills. But finally one of the commissioners took a trip to the Pacific coast and found rivers on which mills were operated and into which was emptied as much waste as finds its way to the Merrimack river. That settled it. The commissioner came back brim full of enthusiasm for the restocking of the Merrimack river. He had to go to the Pacific coast to become a convert to the faith of the Lowell Fish and Game association, but it mattered not to the association where the conversion took place as long as the commissioner had seen the light, for the association members knew that would mean the restoration of the fishways—the all important question upon which the association had taken its stand.

There were those who argued that a fishway never existed at Pawtucket falls and many are still of the opinion that the fishway was a sort of myth, a dream on the part of such men as Judge Samuel P. Hadley who was born on the banks of the Merrimack river; a man who from childhood has loved the very mention of the word "Merrimack," and a man who knows more about the river than any other man in these parts. Judge Hadley remembers the fishway very well and so does Simon B. Harris, the able and efficient president of the Lowell Fish and Game association, the association that he would some day have the satisfaction of convincing the skeptical that a fishway existed at Pawtucket falls and The Sun is indebted to Mr. Harris for the accompanying picture taken years ago, and showing the fishway on the Varnum avenue end of the dam. Mr. Harris had a long hunt for a picture but he finally landed one and now he feels that he has clinched his argument for all time.

**Fish Culture in Massachusetts**

The transplanting of Chinook salmon to Massachusetts waters, including the Merrimack river, is being rapidly carried on. The eggs are received in large consignments from the Pacific coast, and the young fish hatched are reared to the fingerling size, 4 to 6 inches before planting.

The history of fish culture in Massachusetts is very interesting. It was in 1725 that Ludwig Jacoby conceived the happy idea of artificial fertilization of fish eggs, and 16 years later devised a successful method, but it was not until 1761 that his discovery was announced. However, in spite of this early revelation negligible progress was made in this industry up to the year 1850, about seven years after the re-adoption by Remy of artificial fish propagation. At this time the French started pisciculture on a large scale, with characteristic ardor, and developed the artificial spawning bed, hatching trough methods of feeding and mode of transporting both eggs and young.

Although Ohio was the first state in the Union to undertake fish culture, as early as 1853, but little was accomplished until 1856, when Massachusetts soon followed by a legislative act appointing commissioners to report, "respecting the artificial propagation of fish." Although very valuable, the commissioners' report made little impression, and it was not until the end of the Civil war that the subject was again taken up.

**And Now the Fishways**

In 1865 the states of New Hampshire and Vermont complained that shad and salmon, which had once been abundant with their borders, had been cut off by impassable dams at Holyoke on the Connecticut river and at Lawrence on the Merrimack river. These dams at that time had been in existence for about 16 years, and the problem of restoring the fish to upper waters was indeed a difficult one.

The commissioners, Theodore Lyman and Alfred A. Reed, appointed by the legislature to investigate the complaint, decided that fishways should be built. The legislature, satisfied that an attempt should be made to re-establish the fisheries, ordered the appointment of permanent commissioners whose duty it would be to cause fishways to be erected at these and other dams and this order applied later to the Pawtucket dam in Lowell.

In 1867 the legislature passed two important acts, one of which prohibited the catching of shad, salmon and alewives in the Merrimack for four years; forbade fishing within 400 yards of any fishway thereon; empowered the commissioners to see that fishways were maintained on this stream and its tributaries, and directed cities and towns along the banks of the river to appoint fish wardens. The other enlarged and broadened the scope of the powers of the commissioners by allowing them to open all possible streams to the passage of fish, and appropriated $10,000 to be used in restocking rivers and ponds with valuable species.

So the fact remains that the blame for the disappearance of the fishways in this city and Lawrence is up to the state fish and game commission. It was the commissioners' plain duty, as herein stated, to see that fishways were maintained.

**WEAK, SORE LUNGS**

**Restored To Health By Vinol**

Camden, N. J.—"I had a deep seated cough, was run-down and my lungs were weak and sore. I had tried everything suggested without help. One evening I read about Vinol and decided to try it. Soon I noticed an improvement. I kept on taking it and today I am a well man. The soreness is all gone from my lungs, I do not have any cough and have gained fifteen pounds."—Frank Hillman.

We guarantee Vinol for chronic coughs, colds and bronchitis and for all weak, run-down conditions. Liggett's Drug Store, Riker-Jaynes Drug Store, Lowell Pharmacy, Routhier & Delsile, Props., Falls & Berkinshaw, Lowell, also at the leading drug store in all Massachusetts towns.

**GOODYEAR SHOE REPAIRING CO.**

"Shoes—We Fix 'Em"

Try our repair system.
27 MIDDLE STREET.
Branch—22 Appleton St.
E. Lundgren, Prop.

BRACELET WATCHES IN ALL THE LATEST SHAPES AND MAKES

Lyle JEWELER LOWELL, MASS.

**PUBLIC MARKET**

30 JOHN STREET

We wish to announce to our customers and the public that we have received our first shipment of

TURKEYS, DUCKS AND GEESE FOR THANKSGIVING

Call and see them and place your order early.

SPECIALS FOR FRIDAY AND SATURDAY

| | |
|---|---|
| Choice Corn-fed Roast Beef, per lb. | 15c, 16c, 18c |
| Legs of Spring Lamb, per lb. | 23c, 25c |
| Legs and Loins of Yearling, per lb. | 16c |
| Fresh Roast Pork, per lb. | 16½c, 18½c |
| Fancy Sirloin Steak, per lb. | 25c |
| Fatted Veal, per lb. | 12½c, 16c, 18c, 22c |
| Native Dressed Fresh Killed Fowl, per lb. | 25c, 28c |
| Western Fresh Killed Fowl, per lb. | 18c, 20c |
| Large Native Roasting Chickens, per lb. | 30c, 35c |
| Small Native Roasting Chickens, per lb. | 25c, 30c |

Call and see our goods. Everything guaranteed fresh, clean and wholesome.

JOHN STREET PUBLIC MARKET
30 JOHN STREET
Tel. 2627—2628. J. P. Curley, Prop.

## CALLS BOSTON FOOD DUMP FOR STATE

BOSTON, Nov. 24.—Boston has been a dumping ground for the state for rotten eggs, sold as "strictly fresh," and a clearing house for diseased meat, while efforts are made to make lobsters look as though they had been live boiled by putting red rubber bands around their tails, according to Dr. P. H. Mullowney, deputy commissioner in charge of the division of food inspection of the health department. These allegations are contained in a report made by Dr. Mullowney to Mayor Curley.

**Food Condemned**

This report points out that besides many prosecutions, the division has sought to stop abuses by condemning articles exhibited for sale. These included 8948 1-4 pounds of meat, 2666 1-2 pounds of fish, more that 81 tons of white potatoes, 7072 pounds of cranberries, 4000 pounds of grapefruit, 4076 pounds of peaches and 2877 pounds of walnuts.

The report calls attention to the fact that the food inspection division of the health department was instituted Sept. 1, 1915, and that it has looked after the sanitary condition of every store in the city where foodstuffs are sold. A dealer must keep the condition of his store and the food disposed of above 75 per cent. to escape getting into trouble. A score card system is maintained, which is being generally adopted throughout the country, and has the approval of the Women's Municipal league of Boston and other organizations.

Following many warnings and convictions, the proprietors of the stores, markets, restaurants and other places, have taken heed with the result that a much improved condition has been secured throughout the city.

The outcome of this improvement, the report states, is that "the typhoid rate this year, the lowest in Boston's history, and undoubtedly the lowest in any city in the country, is the direct result of efforts directed along the lines of better protection of food and drink from contamination.

"In a survey recently completed by the Metropolitan Life Insurance company of New York, it was found that the sickness rate of Boston was the lowest of any city in the world, and one of the agencies for bringing this about was the close supervision exercised over foodstuffs sold in the community."

## HIGH SCHOOL CONTRACTS

Continued

firm that would receive the award. Or, we might call for sub-contracts and if the total of the local bids did not exceed the total of the one-contract plan, we might so award the lesser contracts.

"Local members of the building trades and crafts would like to restrict the building of the school to Lowell labor, but I hope there will be a better understanding of both sides of the question at the close of the meeting this evening.

"On the matter of a power plant, no decision has been taken, there having been strong arguments pro and con. The state board of education has been strongly urging, almost demanding, that such a plant be installed, and has been so advising the school committee. On the other hand, the meetings of the advisory board have brought out strong arguments against the proposition and at the present time the advisory board is not officially for or against the scheme. The municipal council had the situation in mind when it instructed the Kimball company of Boston to allow for the introduction of a power plant in the new building without definitely deciding to have it."

**Report on Water**

The water department has received the last scientific analysis of Lowell water from the state board of health, bringing the report up to the end of September. Two samples were examined, one unfiltered water from the tap at the boulevard and the other a filtered sample from the reservoir.

In the unfiltered sample the turbidity was slight, and in the other, very slight; there was considerable iron in the unfiltered, but "very slight" in the filtered; no ammonia was found in suspension in either. Other respective comparisons of the unfiltered and filtered samples follow: Chlorine 35 as compared with 38; hardness 2.1 as compared with 2.3, and iron .260 as compared with .028. This shows a slight increase in chlorine and in hardness and a falling off in the quantity of iron.

At the present time the local consumption of water, according to Supt. Thomas, is a million gallons a day and 365 million gallons a year. The increase in consumption has brought about a corresponding increase in revenue, there being about $25,000 increase in income this year. The increase in the quantity of water consumed is attributed to the filter plant and the improved condition of the water.

Professor F. B. Sanborn visited the filter plant as announced and brought 20 pupils from his engineering classes at the Institut e of Technology. All details of the local filtration method were brought to their attention and Prof. Sanborn expressed himself as highly pleased with his visit. Engineer Gow who supervised the erection of the plant was a former pupil of Mr. Sanborn.

**School Board Meeting**

The next meeting of the school committee will be held on Tuesday afternoon at o'clock instead of the usual time, 8 p. m.

**Garage Hearings**

The following have been notified of a hearing to be given their petitions for garage and gasoline licenses, Dec. 12 at 11 a. m.: U. S. Bobbin and Shuttle company, for a garage at Perry and Rogers streets; Ovila Desrosiers, garage and gasoline at 142 Ennell street; Louis Bordeleau for a garage at 658 Broadway and Abraham Gustat, garage at 707 Westford street.

**Expense Returns**

The following expense reports have been returned to the city clerk's office: John A. McKenzie, $39.25; Charles A. Slowey, printing of cards, $5.25, and John C. Leggat, nothing paid or promised.

**Chauffeurs' Exams.**

Messrs. Hubbell and Haley held a session at city hall this morning and examined 25 applicants for chauffeurs' licenses.

**GAS, HEARTBURN, INDIGESTION OR A SICK STOMACH**

"Pape's Diapepsin" ends all stomach distress in five minutes.

Time it! Pape's Diapepsin will digest anything you eat and overcome a sour, gassy or out-of-order stomach surely within five minutes.

If your meals don't fit comfortably, or what you eat lies like a lump of lead in your stomach, or if you have heartburn, that is a sign of indigestion.

Get from your pharmacist a fifty-cent case of Pape's Diapepsin and take a dose just as soon as you can. There will be no sour risings, no belching of undigested food mixed with acid, no stomach gas or heartburn, fullness or heavy feeling in the stomach, nausea, debilitating headaches, dizziness or intestinal griping. This will all go, and, besides, there will be no sour food left over in the stomach to poison your breath with nauseous odors.

Pape's Diapepsin is a certain cure for out-of-order stomachs, because it takes hold of your food and digests it just the same as if your stomach wasn't there.

Relief in five minutes from all stomach misery is waiting for you at any drug store.

These large fifty-cent cases contain enough "Pape's Diapepsin" to keep the entire family free from stomach disorders and indigestion for many months. It belongs in your home.

## FREED OF CHARGE OF HIRING MEN TO SET FIRES

BOSTON, Nov. 24.—Benjamin Smith was acquitted in the superior court today of charges of procuring men to set fire to property owned by him in the East Boston district. The men, who confessed that they applied the torch, testified that Smith had paid them to do so. On the stand Smith denied any prior knowledge of the fire.

ALL THE BEST GRADES OF COAL AT LOWEST PRICES

Fred H. Rourke
280 CENTRAL ST.
Opposite Tower's Corner.
Open Evenings.

## LOWELL HIGH TO MEET DORCHESTER TOMORROW

Fully recovered from its defeat of last Saturday, the Lowell high school football team will meet Dorchester high at Spalding park at 2.30 o'clock, tomorrow afternoon. The local team is in better shape than it was in Haverhill last week. In practice this week, the weak sports were strengthened by Coach Conway for the remaining games of the season. Dorchester has been badly beaten by Haverhill and Manchester this season. The margin of the scores was much greater than the defeats suffered by Lowell and the locals should not find Dorchester very difficult. The local eleven will clash with Lawrence high at Spalding park Thanksgiving morning.

## LABOR ORGANIZATIONS HOLD MEETINGS

The annual clam feast under the auspices of Middlesex lodge, 135, Brotherhood of Railway Carmen, was held last evening in Odd Fellows hall, Middlesex street, and was largely attended. Clams cooked in various ways were served during the evening and the following entertainment program was given: Address of welcome, Mayor James E. O'Donnell; athletic act, Messrs. Donahue and Wing; songs, James E. Donnelly; wrestling match, Messrs. Hamilton and Caddock; songs, Walter Clough; buck and wing dancing exhibition, Adam Hill; song, Andrew Schwartz, and piano selection, Frank Mills.

The program was given under the direction of Mr. Morrison, while the committee in charge consisted of C. E. Dudley, M. H. Tatham and E. L. Griffin.

**Woolen Spinners**

A regular meeting of the members of Local 959, Woolen Spinners' union, was held last evening at 32 Middle street. Austin Kennedy occupied the chair and three members were initiated.

**Carpenters' Council**

A largely attended meeting of the Carpenters' District council was held last evening at Carpenters' hall, Runels building, and considerable business was transacted.

**Woolen Fixers**

The Woolen Fixers held an important meeting in Middle street last evening and transacted considerable business. The secretary and treasurer of the organization reported to the effect that the union is in a prosperous condition.

**MISCELLANEOUS SHOWER**

A miscellaneous shower was tendered Miss Anna McCreadie at her home, 561 Central street, last evening. Miss McCreadie is soon to become the bride of Robert Holmes, a popular employe of the Boston & Maine car shops in Billerica. The hostess was presented many useful and beautiful gifts, including several pieces of cut glass. A musical program was presented, games were played and refreshments were served. The party dispersed at a seasonable hour, all wishing the bride-to-be happiness and prosperity in her future life. The affair was in charge of Miss Hazel Ferris and Miss Mora Graham.

## NEW RUSSIAN PREMIER

Continued

Trepoff as premier is announced in the newspapers. The council of the empire has been adjourned by imperial ukase until Dec. 2.

The retirement of Premier Sturmer his successor probably are outgrowths of what has been referred to in a few carefully censored Petrograd despatches recently as a serious political crisis in the life of the Russian nation.

The change apparently implies a victory for the liberal elements of Russia over the bureaucratic regime, for M. Sturmer always has been prominent in the affairs of the Russian bureaucracy, while M. Trepoff in the past has engaged in a variety of reform work.

A recent Petrograd despatch quoted Prof. Paul Milukoff, one of the prominent liberal leaders, to the effect that an agreement had been reached between the government and the duma, which was entirely satisfactory to the representatives of the people, but there had been no previous intimation that this would result in the retirement of the premier. In fact, a despatch filed in Petrograd on Wednesday quoted the well-informed Russky-Slovo to the effect that M. Sturmer was convinced the crisis had passed and that the existing order would remain without change, for the present at least.

Although Russia has been a constitutional monarchy since 1905, when the first step toward a representative government was made, the legislative, executive and judicial powers have continued to be united to a great extent in the emperor, who still bears the title of autocrat. There is a distinct cleavage, moreover, between the duma and the government whose members are appointed by the emperor and are not responsible to the duma. It was this condition which was largely responsible for the serious political crisis that came to a head with the recent assembling of the duma.

At that time, the government was made the object of a bitter attack by various influential parties, representing the voice of public opinion which could not be ignored and the displacement of M. Sturmer probably means that for the first time in Russian history, the representatives of the people have succeeded in moulding the government in accordance with their wishes.

M. Sturmer, the successor of Premier Goremykin, was appointed on Feb. 1, 1916. Before his appointment, he was the representative of the right wing in the financial debates in the council of the empire, the upper legislative body.

M. Trepoff, who is in his 55th year, served nine years in the army. In 1895, he became attached to the imperial chancellery and won distinction through his share in the work of a commission of inquiry into the state of the noble class in Russia. In 1905, when the constitution was granted and Count Witte was in power, M. Trepoff participated in reform work, and in 1914 he was appointed to the imperial council.

## GOES TO BRING REFUGEES FROM BELGIUM

THE HAGUE, via London, Nov. 24.—Father John B. Deville of Chicago, has started for Belgium on his fourth trip to bring out old men, women and children to rejoin their relatives in America. Three hundred of these refugees are ready to leave in east and west Flanders. No one has been permitted to leave these districts by the German authorities for more than 12 months.

**SUPERIOR COURT**

The trial on the bill of equity brought by Edwin F. Treat against Sarah R. David, executrix of the estate of the late Charles F. David, was resumed before Justice Callahan in the jury waived session of superior court in the Gorham street court house today. The plaintiff alleges that he purchased 25 shares in the Medford Publishing Co. and that neither the stock nor the circulation was as the defendant represented. The jury waived session will reconvene Monday morning.

**IN POLICE COURT**

It took Judge Enright about five minutes to dispose of the cases in police court this morning. There were but two cases, one for drunkenness, the defendant being Maurice J. Barry, who called at the police station last evening and asked to be given a place to sleep, claiming he had been locked out of his house by his son. He admitted his guilt and was fined $10. The other was a larceny, two counts. The first count was placed on file; the second count was withdrawn by the complainant and the defendant was discharged.

**YOU MAY LAUGH**

Some smokers consider our MANILA LONDRES a joke.

They are those who read the price ticket, TEN for 25c, not the people who have smoked them and really know.

BOX OF 100, $2.35.

HOWARD The Druggist, 197 Central St.

HARRY W. HEALEY.....Auctioneer
Office 64 Central St. Telephone 810

**Tomorrow, November 25th, 1916, at 3 P. M.**

ADMINISTRATORS' SALE OF THE MELVIN PROPERTY—A TWO-TENEMENT HOUSE AND ABOUT 4440 SQUARE FEET OF LAND AT NOS. 41-43 MARION STREET.

I shall offer for absolute sale the above property to settle up the estate. The house consists of two tenements of five rooms each; never vacant. Here is an opportunity for the man of moderate means to make a safe investment where he can occupy one tenement and rent the other. It is within a few minutes' walk of many large industries.

Terms: $200 to be paid the auctioneer as soon as struck off. Other terms announced at time and place of the sale.

JOSEPH S. LAPIERRE, Administrator.

**Thanksgiving Sale**

STARTS TODAY WITH THE GREATEST VALUES EVER OFFERED BY ANY CLOAK STORE IN LOWELL.

**150 Sample Coats**

Arrived Yesterday from New York—Values from $45 to $60, On Sale Now At

**$20, $25 and $30** SEE WINDOW

$65 BAFFIN SEAL COAT.....**$38.75**
100 CLOTH COATS—$16.50 and $18 values, **$10**
175 COATS—$20 and $22.50 values.....**$14.75**
350 PLUSH COATS at **$15, $18, $22.50** and up
$5 and $10 less for this sale. See them; the great savings will buy your turkey and fixings.

HUNDREDS OF OTHER COATS TO SUIT YOUR TASTE AND PURSE

DRESSES FOR ALL OCCASIONS AT OUR POPULAR PRICES.

SUITS AT.....ONE-HALF PRICE AND LESS

Don't fail to see our values. You will find a larger assortment at our store than in other stores three times the size. FORGET HIGH PRICES when you enter our store.

**Lemkin's Cloak and Suit Store**

228 MERRIMACK ST. OLD CITY HALL BLOCK

Formerly the Original Reliable Boston Cloak and Suit Store, Owned and Operated by Mr. Lemkin for 19 Years Past.